







SIGNATURE PLANS LTD.

23 NORTHFIELD RD, LONDON N16 5RL

020 3305 9545

INFO@SIGNATUREPLANS.CO.UK

SHEET NOTES:

-  SMOKE/HEAT DETECTOR
-  EMERGENCY LIGHT
-  FIRE BLANKET
-  FIRE EXTINGUISHER
-  FIRE ALARM SWITCH BOARD
-  FIRE ALARM POINT

 GROSS INTERNAL AREA (GIA)  
The footprint of the property  
107.0 sqm

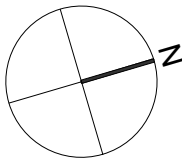

PROPERTY ADDRESS:

3 LAVENDER RISE, WEST  
DRAYTON UB7 9AW

PROJECT TITLE:

PROPOSED HMO PLANS

SHEET TITLE:

PROPOSED FLOOR PLANS

DATE: 30 September 2025

REVISION: RV00

SCALE: 1:100 @A3

PAGE NO: 02 OF 02

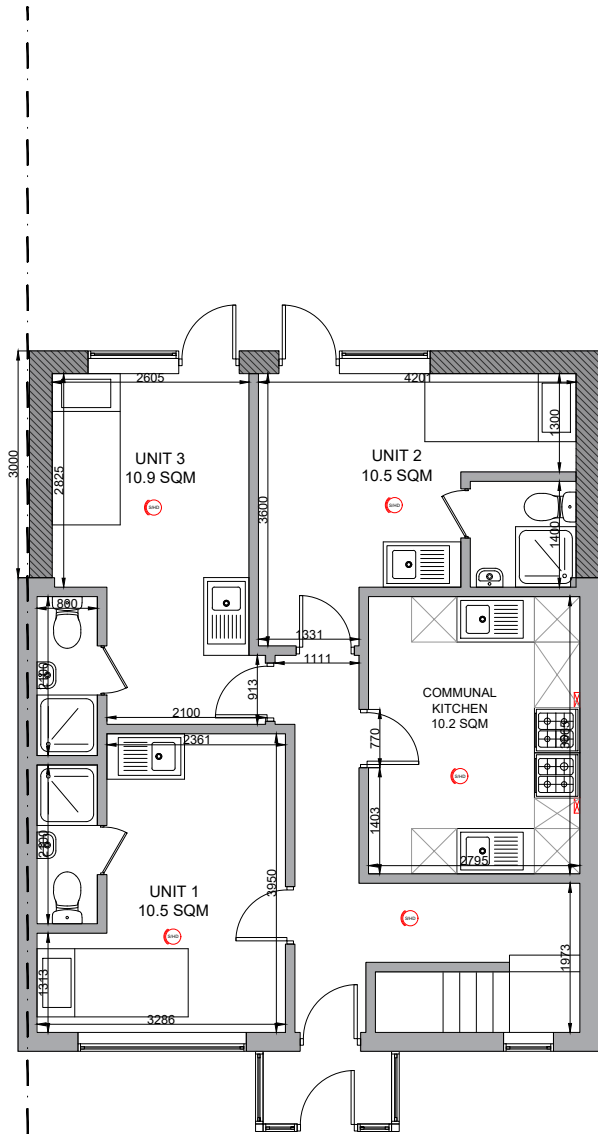

PROPOSED GROUND FLOOR

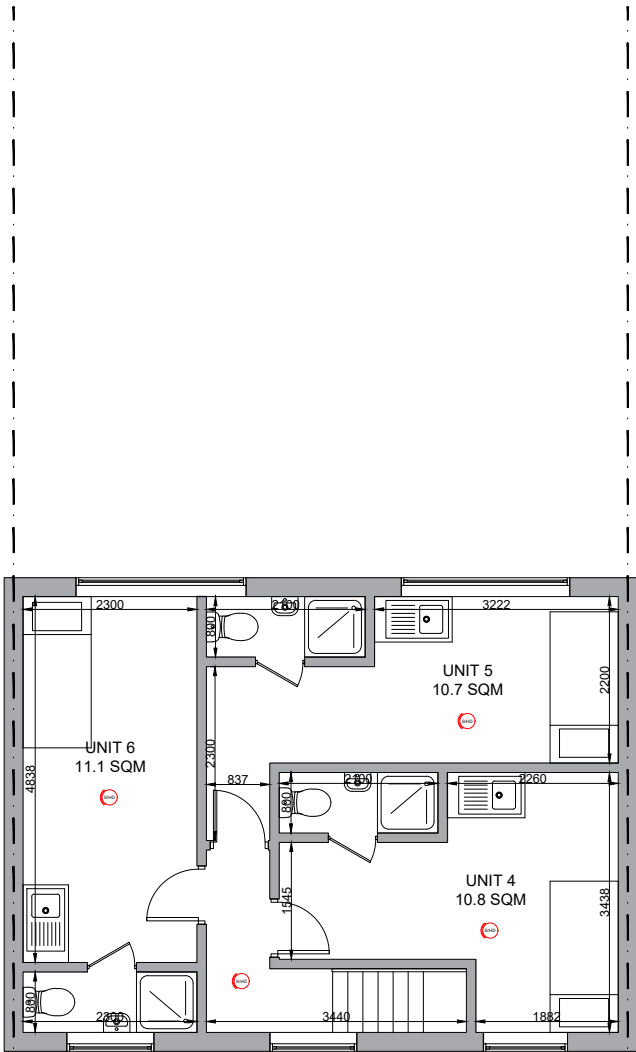

PROPOSED FIRST FLOOR