

Notes

All new work shown shaded or hatched

Demolition generally shown dotted

- C Cupboard
- MH Manhole
- RLA Rooflight above

HOUSEHOLDER

-	-	-	-	-
Revision notes				





www.masonwoodgroup.co.uk
gc@masonwoodgroup.co.uk
020 7118 5040

client
Jasdeep Hayer

project
**8 Glasshouse Close,
Uxbridge UB8 3UQ**

drawing
PROPOSED GROUND FLOOR PLAN

date Oct. 2025	scale 1:100 at A3	project no 2025.022
work stage 3	drawing no D11	revision -

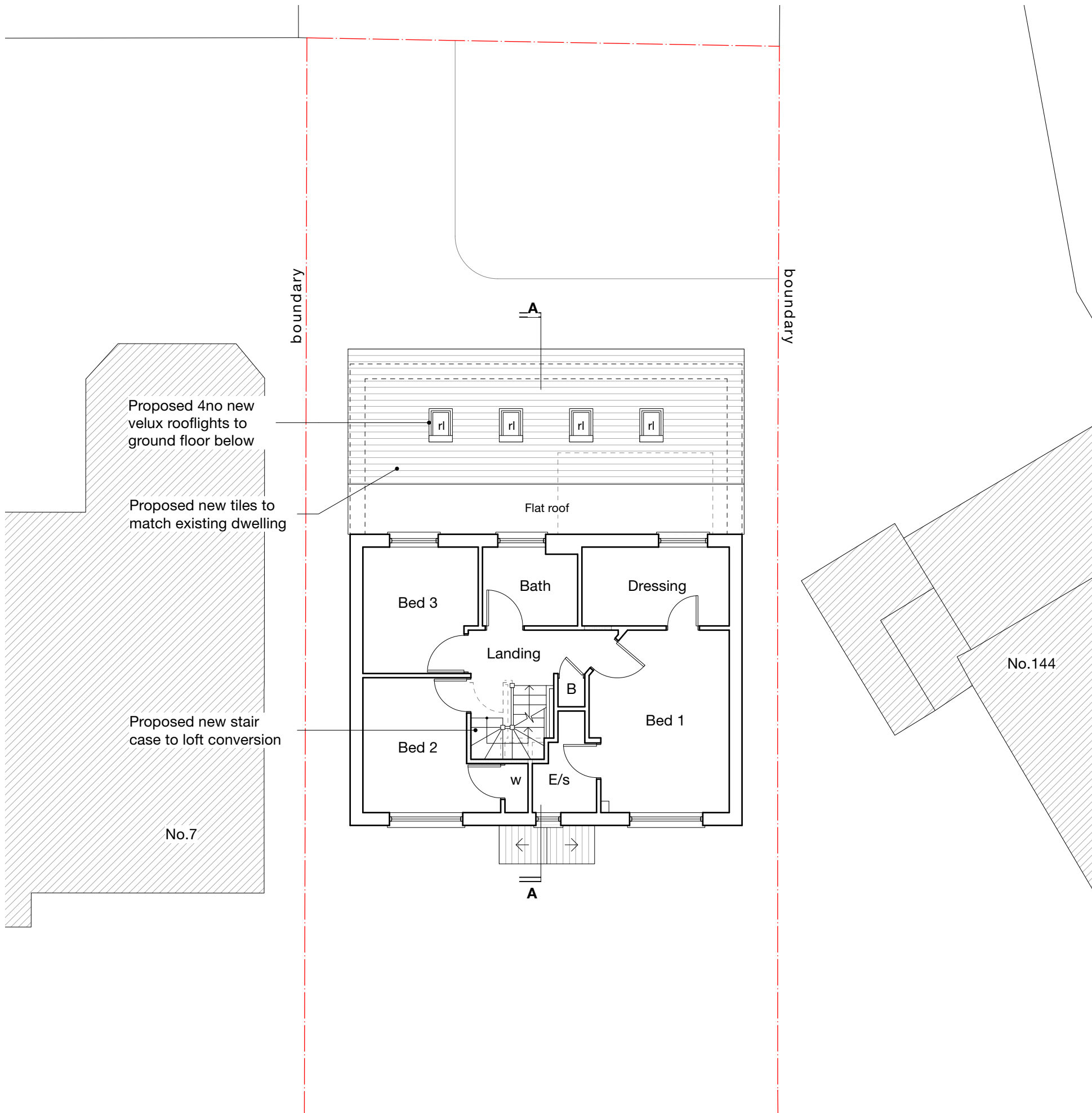

- Notes
- All new work shown shaded or hatched
- Demolition generally shown dotted
- | | |
|-----|-----------------|
| C | Cupboard |
| MH | Manhole |
| RLA | Rooflight above |
| RL | Roof light |
| B | Boiler |

A	02/01/25	GC	Amendments as per officers email dated 02/01/25
Revision notes			



client
Jasdeep Hayer

projec
**8 Glasshouse Close,
Uxbridge UB8 3UQ**

drawing
PROPOSED FIRST FLOOR PLAN

date Oct. 2025	scale 1:100 at A3	project no 2025.022
work stage 3	drawing no D12	revision A

www.masonwoodgroup.co.uk
gc@masonwoodgroup.co.uk
020 7118 5040

HOUSEHOLDER

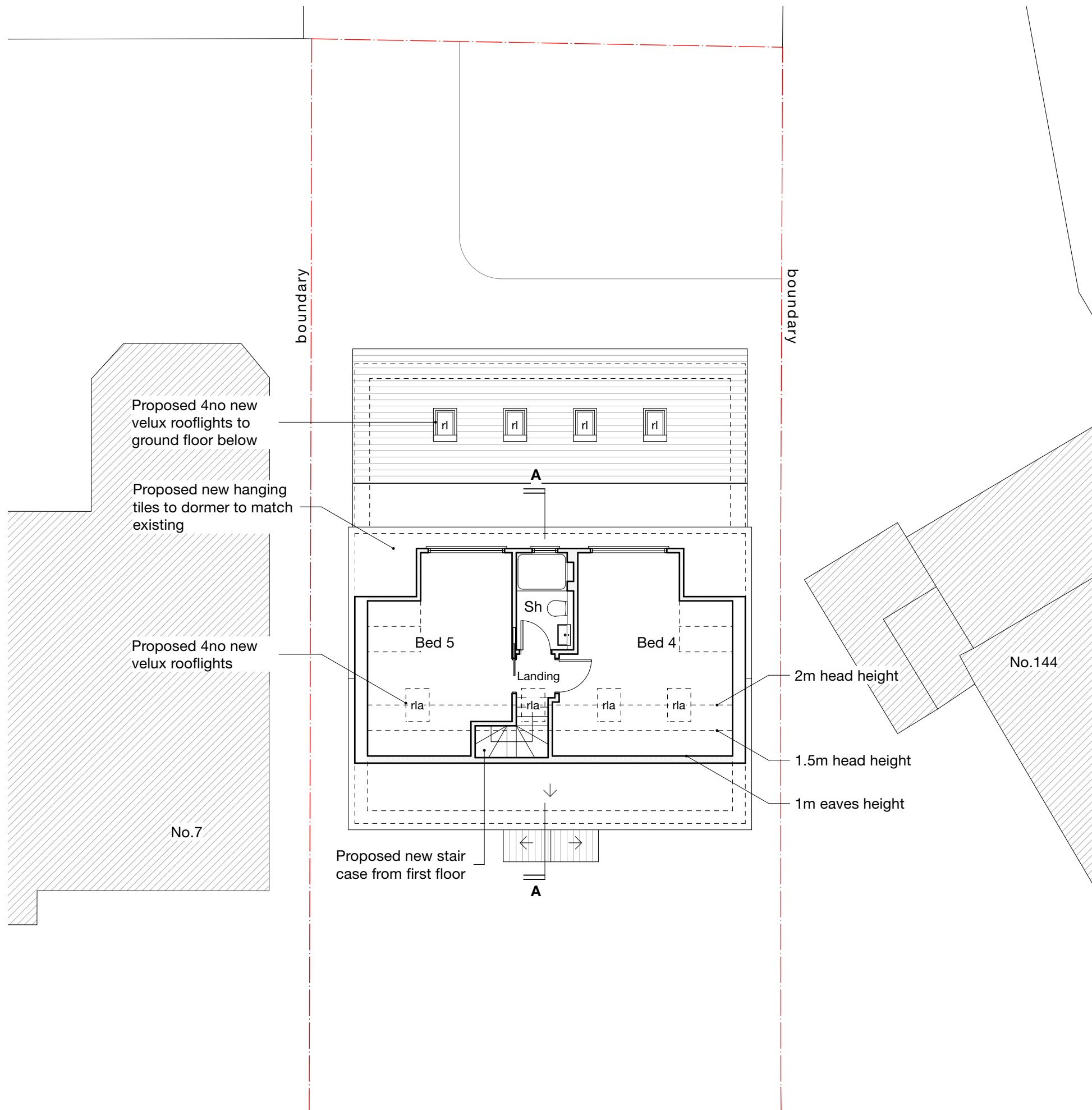

Notes

All new work shown shaded or hatched

Demolition generally shown dotted

C	Cupboard
MH	Manhole
RLA	Rooflight above
RL	Roof light
B	Boiler
SH	Shower

A	02/01/25	GC	Amendments as per officers email dated 02/01/25
Revision notes			

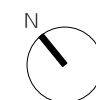

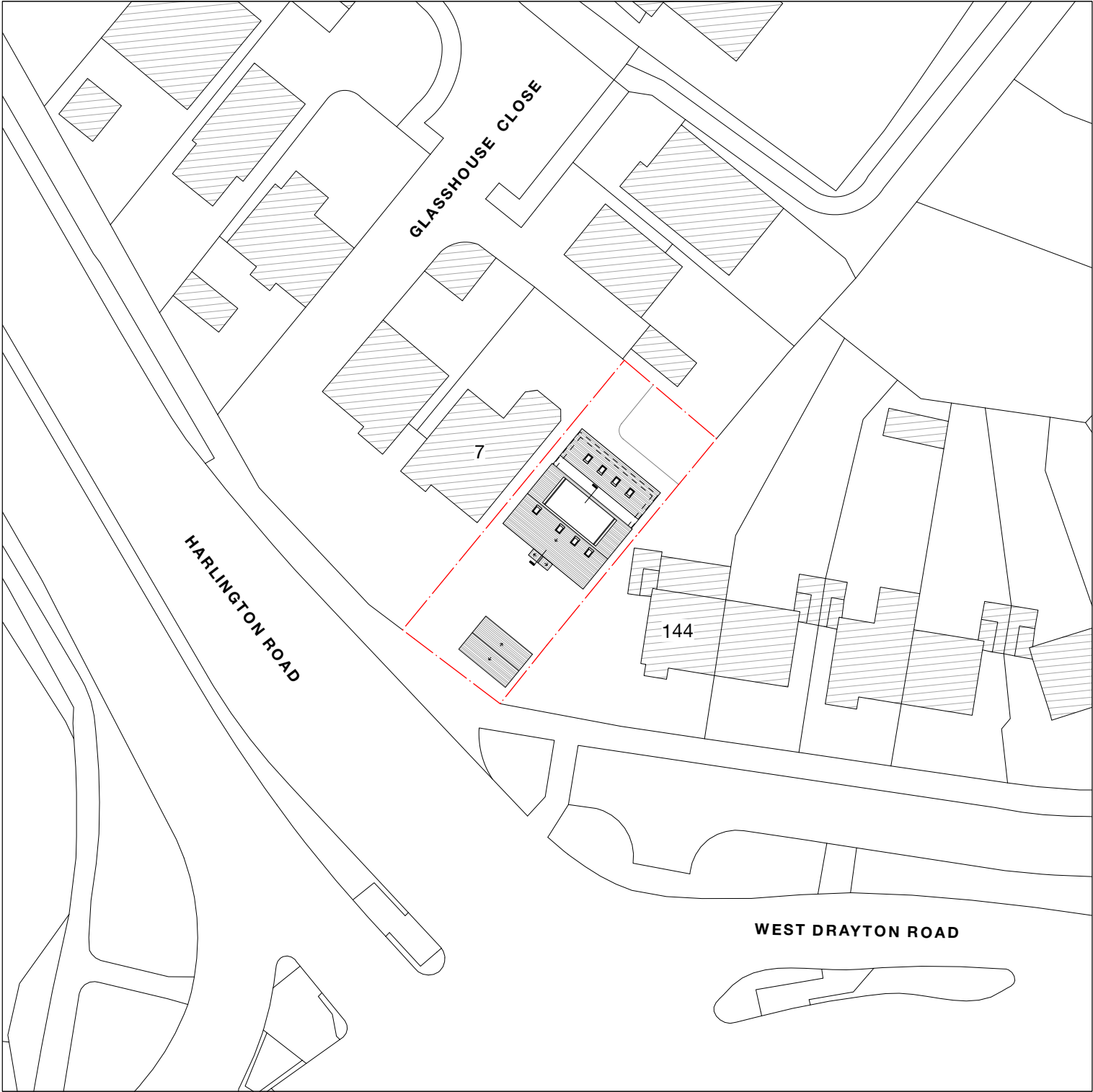

client	Jasdeep Hayer				
projec	8 Glasshouse Close, Uxbridge UB8 3UQ				
drawing	PROPOSED SECOND FLOOR PLAN				
date	Oct. 2025	scale	1.100 at A3	project no	2025.022
work stage	3	drawing no	D13	revision	A

HOUSEHOLDER

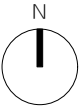
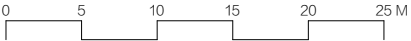

A	02/01/25	GC	Amendments as per officers email dated 02/01/25
Revision notes			





client
Jasdeep Hayer

projec
**8 Glasshouse Close,
Uxbridge UB8 3UQ**

drawing
PROPOSED ROOF & SITE PLAN

date
Oct. 2025

work stage
3

scale
1.500 at A3

drawing no
D14

project no
2025.022

revision
A

www.masonwoodgroup.co.uk
gc@masonwoodgroup.co.uk
020 7118 5040

Notes

All new work shown shaded or hatched

Demolition generally shown dotted



A	02/01/25	GC	Amendments as per officers email dated 02/01/25
Revision notes			



client
Jasdeep Hayer

projec
**8 Glasshouse Close,
Uxbridge UB8 3UQ**

drawing
PROPOSED ELEVATIONS

date Oct. 2025	scale 1:100 at A3	project no 2025.022
work stage 3	drawing no D15	revision A

www.masonwoodgroup.co.uk
gc@masonwoodgroup.co.uk
020 7118 5040

HOUSEHOLDER

Notes

All new work shown shaded or hatched

Demolition generally shown dotted

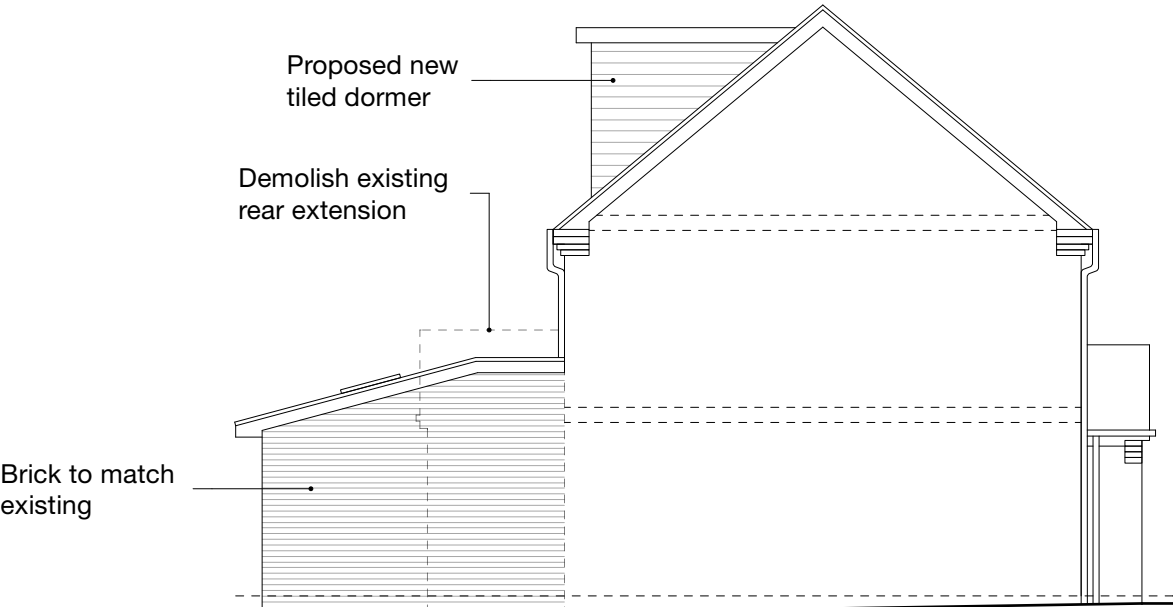

NORTH - WEST
Side

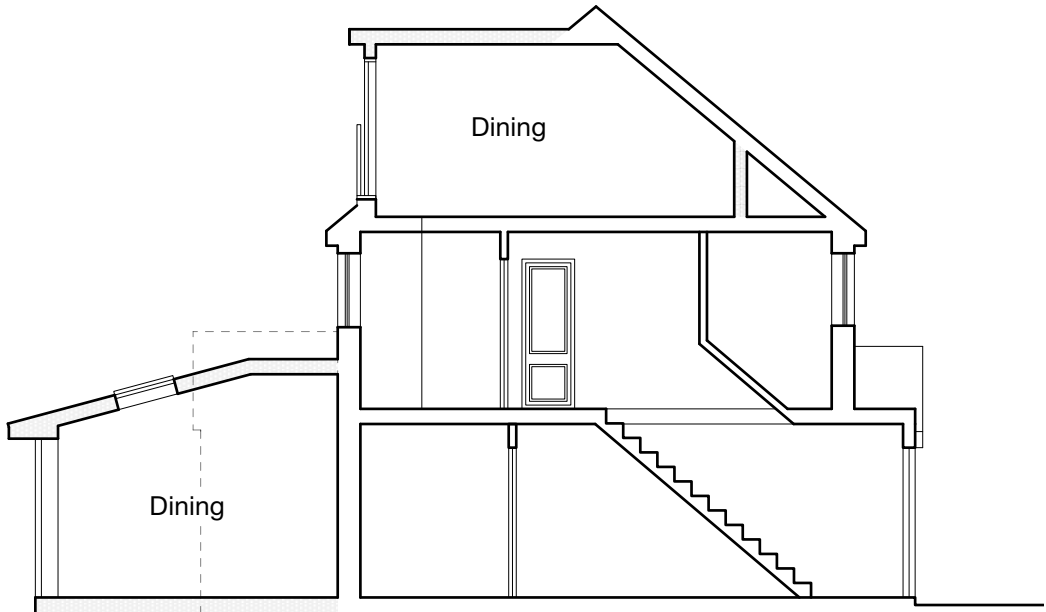

NORTH - WEST
Section A-A

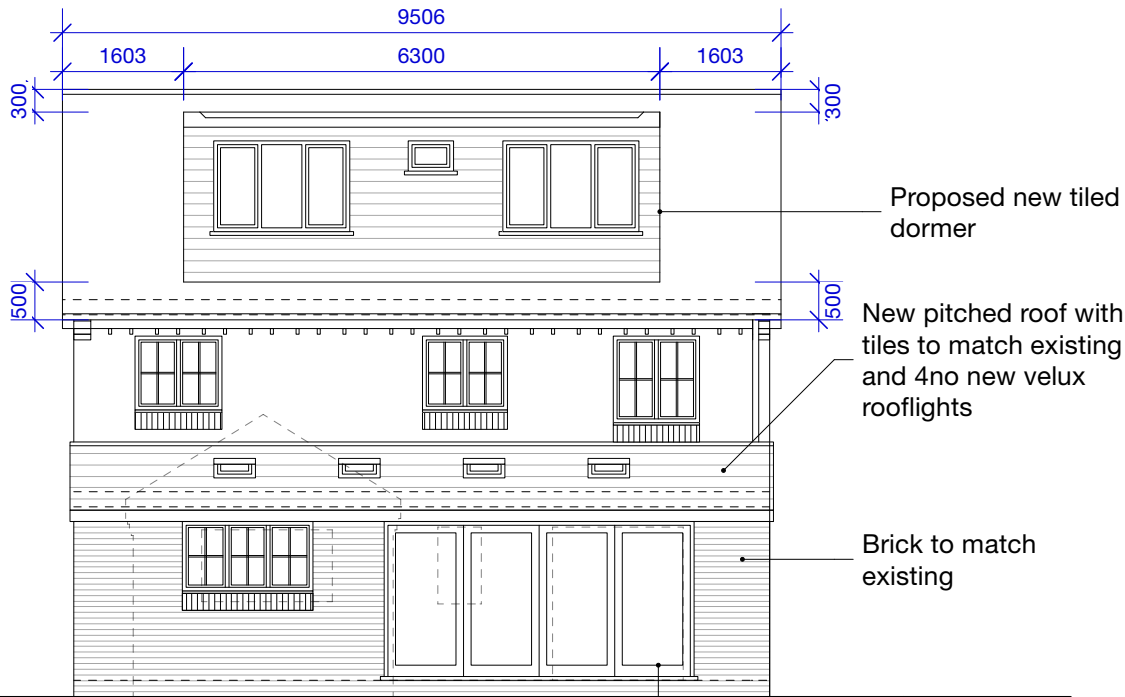

NORTH - EAST
Rear

A	02/01/25	GC	Amendments as per officers email dated 02/01/25
Revision notes			





client
Jasdeep Hayer

projec
**8 Glasshouse Close,
Uxbridge UB8 3UQ**

drawing
PROPOSED ELEVATIONS

date Oct. 2025	scale 1:100 at A3	project no 2025.022
work stage 3	drawing no D16	revision A

www.masonwoodgroup.co.uk
gc@masonwoodgroup.co.uk
020 7118 5040

HOUSEHOLDER