

- Notes
- All new work shown shaded or hatched
- Demolition generally shown dotted
- C Cupboard  
MH Manhole  
RLA Rooflight above

HOUSEHOLDER

-	-	-	-	-
Revision notes				

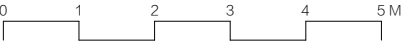



MASONWOOD  
DESIGN

[www.masonwoodgroup.co.uk](http://www.masonwoodgroup.co.uk)  
[gc@masonwoodgroup.co.uk](mailto:gc@masonwoodgroup.co.uk)  
020 7118 5040

client  
**Jasdeep Hayer**

project  
**8 Glasshouse Close,  
Uxbridge UB8 3UQ**

drawing  
**PROPOSED GROUND FLOOR PLAN**

date <b>Oct. 2025</b>	scale <b>1:100 at A3</b>	project no <b>2025.022</b>
work stage <b>3</b>	drawing no <b>D11</b>	revision <b>-</b>

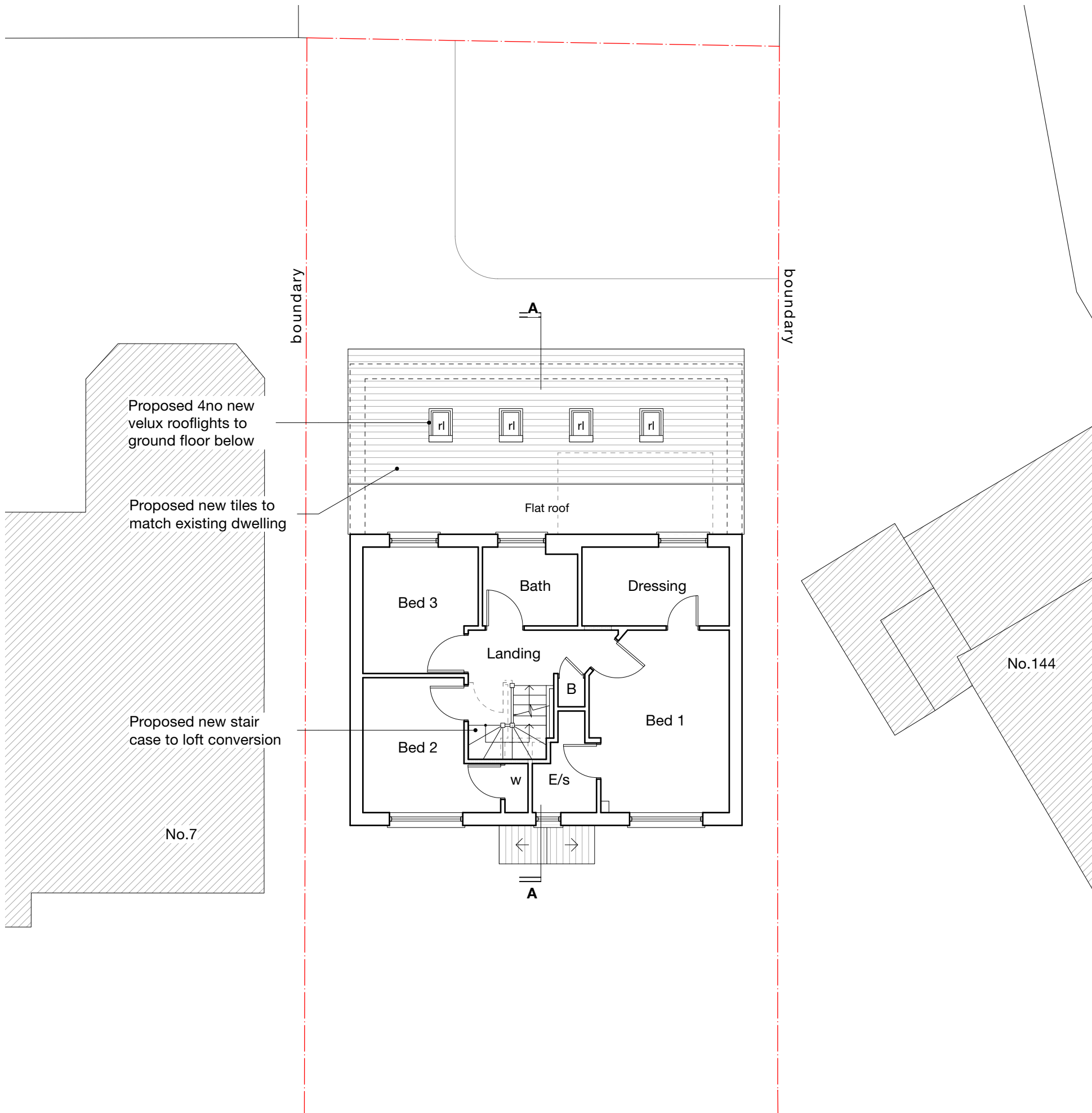

- Notes
- All new work shown shaded or hatched
- Demolition generally shown dotted
- |     |                 |
|-----|-----------------|
| C   | Cupboard        |
| MH  | Manhole         |
| RLA | Rooflight above |
| RL  | Roof light      |
| B   | Boiler          |

-	-	-	-	-
Revision notes				



MASONWOOD  
DESIGN

www.masonwoodgroup.co.uk  
gc@masonwoodgroup.co.uk  
020 7118 5040

client  
**Jasdeep Hayer**

projec  
**8 Glasshouse Close,  
Uxbridge UB8 3UQ**

drawing  
**PROPOSED FIRST FLOOR PLAN**

date <b>Oct. 2025</b>	scale <b>1:100 at A3</b>	project no <b>2025.022</b>
work stage <b>3</b>	drawing no <b>D12</b>	revision <b>-</b>

HOUSEHOLDER

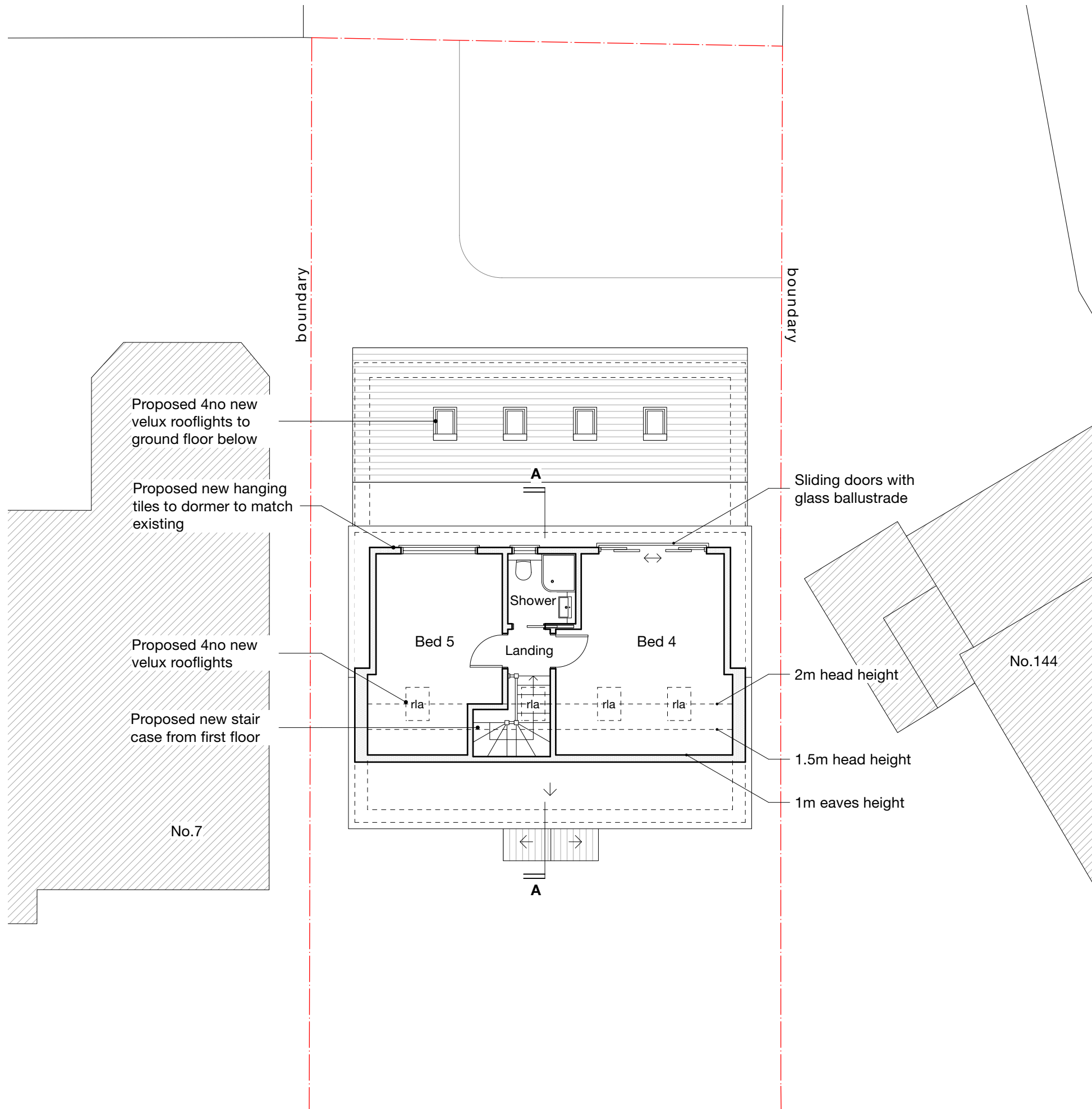

- Notes
- All new work shown shaded or hatched
- Demolition generally shown dotted
- |     |                 |
|-----|-----------------|
| C   | Cupboard        |
| MH  | Manhole         |
| RLA | Rooflight above |
| RL  | Roof light      |
| B   | Boiler          |

-	-	-	-	-
Revision notes				





MASONWOOD  
DESIGN

www.masonwoodgroup.co.uk  
gc@masonwoodgroup.co.uk  
020 7118 5040

client  
**Jasdeep Hayer**

projec  
**8 Glasshouse Close,  
Uxbridge UB8 3UQ**

drawing  
**PROPOSED SECOND FLOOR PLAN**

date <b>Oct. 2025</b>	scale <b>1:100 at A3</b>	project no <b>2025.022</b>
work stage <b>3</b>	drawing no <b>D13</b>	revision <b>-</b>

HOUSEHOLDER

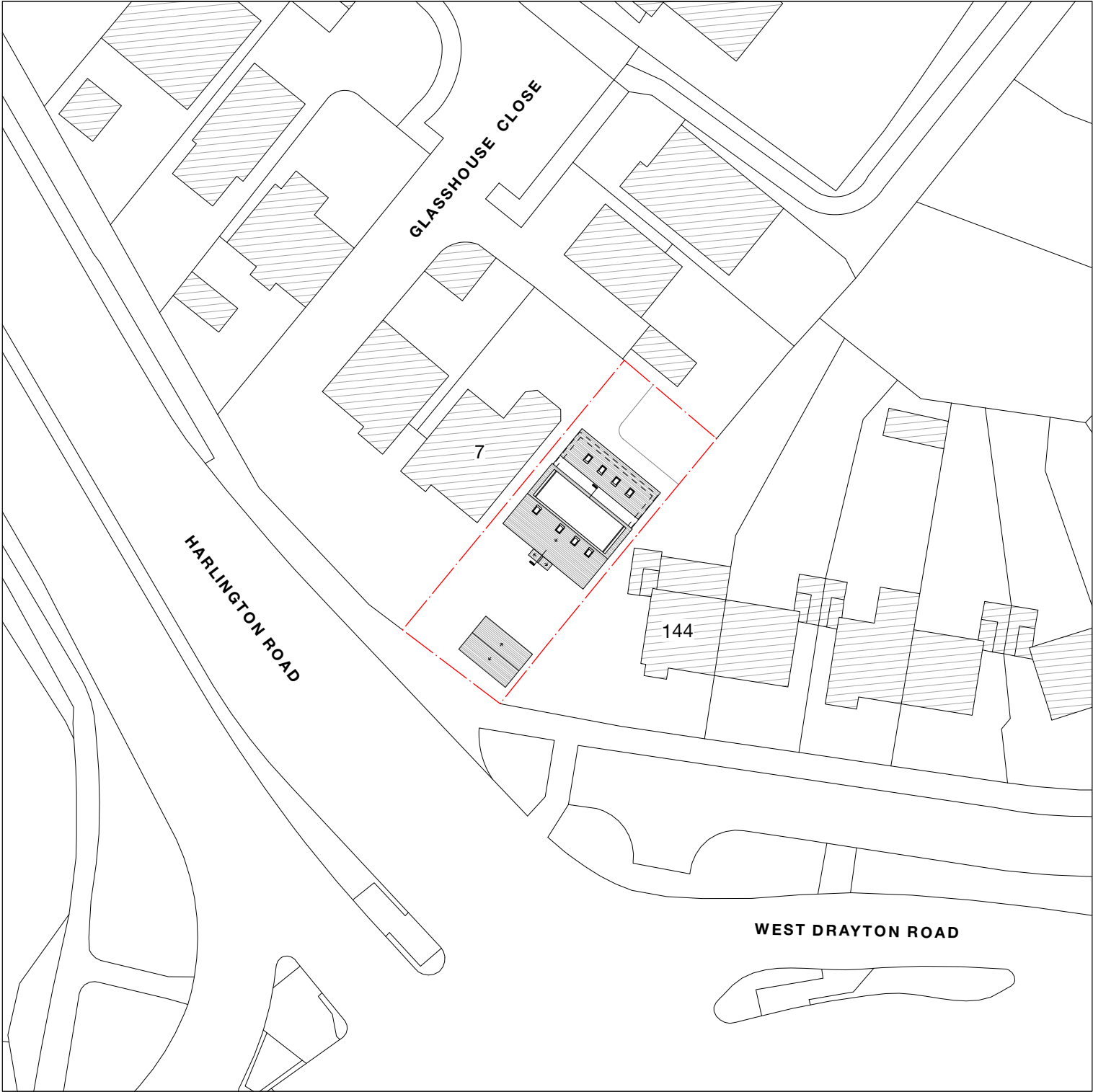

-	-	-	-	-
Revision notes				

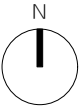
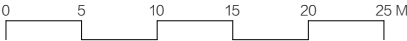



client  
**Jasdeep Hayer**

projec  
**8 Glasshouse Close,  
Uxbridge UB8 3UQ**

drawing  
**PROPOSED ROOF & SITE PLAN**

date <b>Oct. 2025</b>	scale <b>1.500 at A3</b>	project no <b>2025.022</b>
work stage <b>3</b>	drawing no <b>D14</b>	revision <b>-</b>

[www.masonwoodgroup.co.uk](http://www.masonwoodgroup.co.uk)  
[gc@masonwoodgroup.co.uk](mailto:gc@masonwoodgroup.co.uk)  
020 7118 5040

Notes

All new work shown shaded or hatched

Demolition generally shown dotted

Proposed 4no new  
velux rooflights



**SOUTH - WEST**  
Front

Proposed new rear  
dormer with hanging tiles  
to match existing

Demolish existing  
rear extension

New pitched roof with  
tiles to match existing  
dwelling

3377

2325

Brickwork to  
match existing

**SOUTH - EAST**  
Side

-	-	-	-	-
Revision notes				



[www.masonwoodgroup.co.uk](http://www.masonwoodgroup.co.uk)  
[gc@masonwoodgroup.co.uk](mailto:gc@masonwoodgroup.co.uk)  
020 7118 5040

client  
**Jasdeep Hayer**  
projec **8 Glasshouse Close,  
Uxbridge UB8 3UQ**  
drawing  
**PROPOSED ELEVATIONS**  
date **Oct. 2025** scale **1:100 at A3** project no **2025.022**  
work stage **3** drawing no **D15** revision **-**

HOUSEHOLDER

Notes

All new work shown shaded or hatched

Demolition generally shown dotted

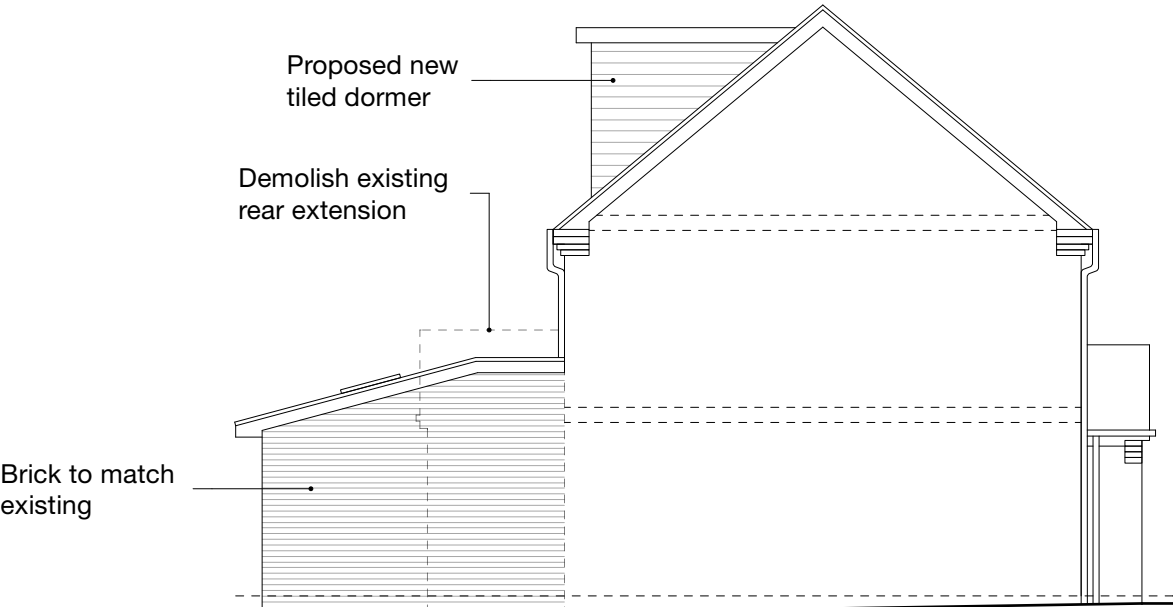

**NORTH - WEST**  
Side

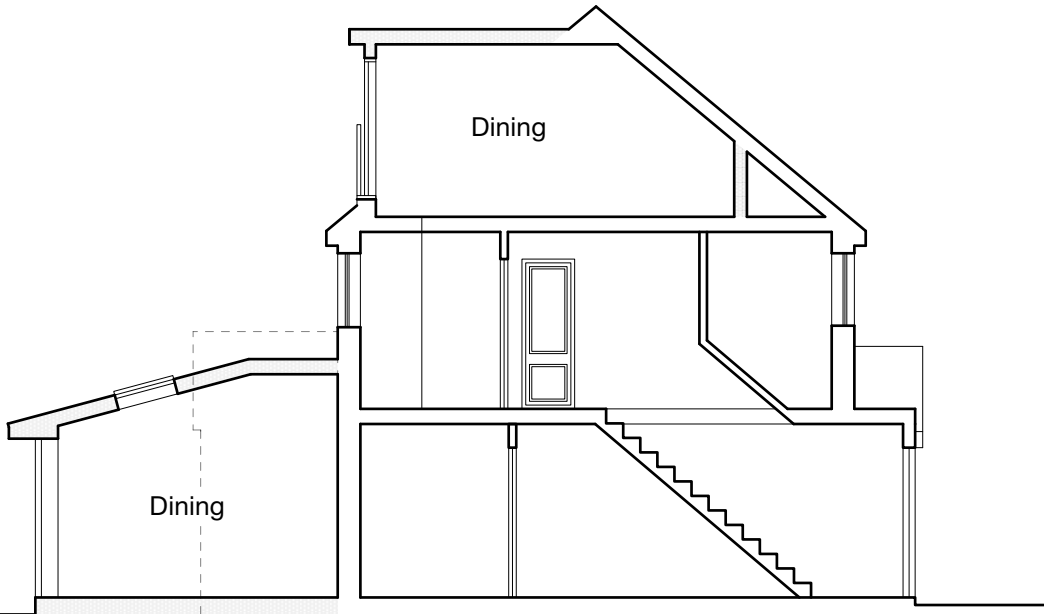

**NORTH - WEST**  
Section A-A



**NORTH - EAST**  
Rear

-	-	-	-	-
Revision notes				





client  
**Jasdeep Hayer**

projec  
**8 Glasshouse Close,  
Uxbridge UB8 3UQ**

drawing  
**PROPOSED ELEVATIONS**

date <b>Oct. 2025</b>	scale <b>1:100 at A3</b>	project no <b>2025.022</b>
work stage <b>3</b>	drawing no <b>D16</b>	revision <b>-</b>

[www.masonwoodgroup.co.uk](http://www.masonwoodgroup.co.uk)  
[gc@masonwoodgroup.co.uk](mailto:gc@masonwoodgroup.co.uk)  
020 7118 5040

HOUSEHOLDER