

Notes

All new work shown shaded or hatched

Demolition generally shown dotted

- C Cupboard
- MH Manhole
- RLA Rooflight above

PERMITTED DEVELOPMENT

-	-	-	-	-
Revision notes				





www.masonwoodgroup.co.uk  
gc@masonwoodgroup.co.uk  
020 7118 5040

client  
**Jasdeep Hayer**

project  
**8 Glasshouse Close,  
Uxbridge UB8 3UQ**

drawing  
**PROPOSED GROUND FLOOR PLAN**

date <b>Aug. 2025</b>	scale <b>1:100 at A3</b>	project no <b>2025.022</b>
work stage <b>3</b>	drawing no <b>D01</b>	revision <b>-</b>

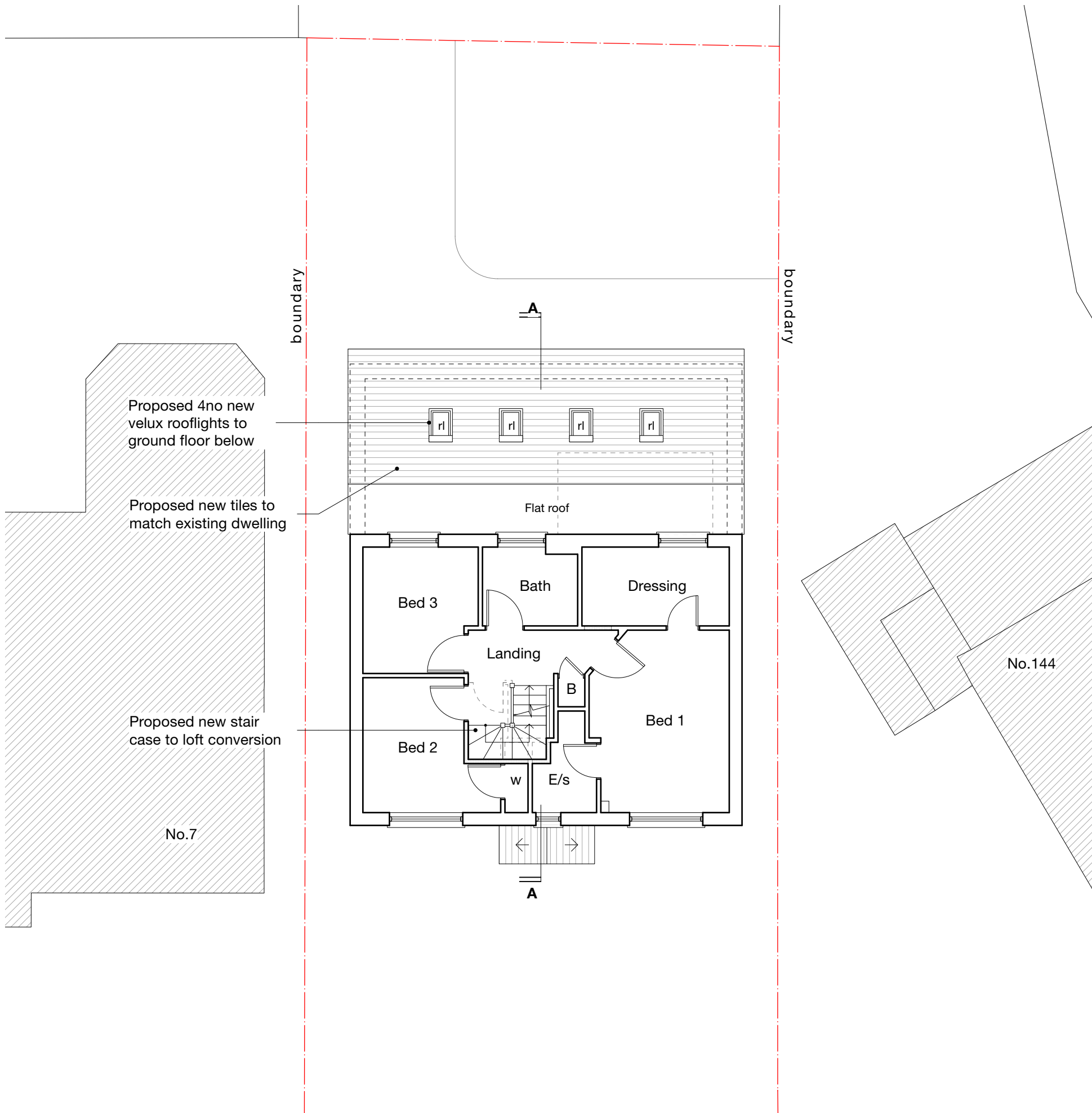

- Notes
- All new work shown shaded or hatched
- Demolition generally shown dotted
- |     |                 |
|-----|-----------------|
| C   | Cupboard        |
| MH  | Manhole         |
| RLA | Rooflight above |
| RL  | Roof light      |
| B   | Boiler          |

-	-	-	-	-
Revision notes				





MASONWOOD  
DESIGN

www.masonwoodgroup.co.uk  
gc@masonwoodgroup.co.uk  
020 7118 5040

client  
**Jasdeep Hayer**

projec  
**8 Glasshouse Close,  
Uxbridge UB8 3UQ**

drawing  
**PROPOSED FIRST FLOOR PLAN**

date <b>Aug. 2025</b>	scale <b>1:100 at A3</b>	project no <b>2025.022</b>
work stage <b>3</b>	drawing no <b>D02</b>	revision <b>-</b>

PERMITTED DEVELOPMENT

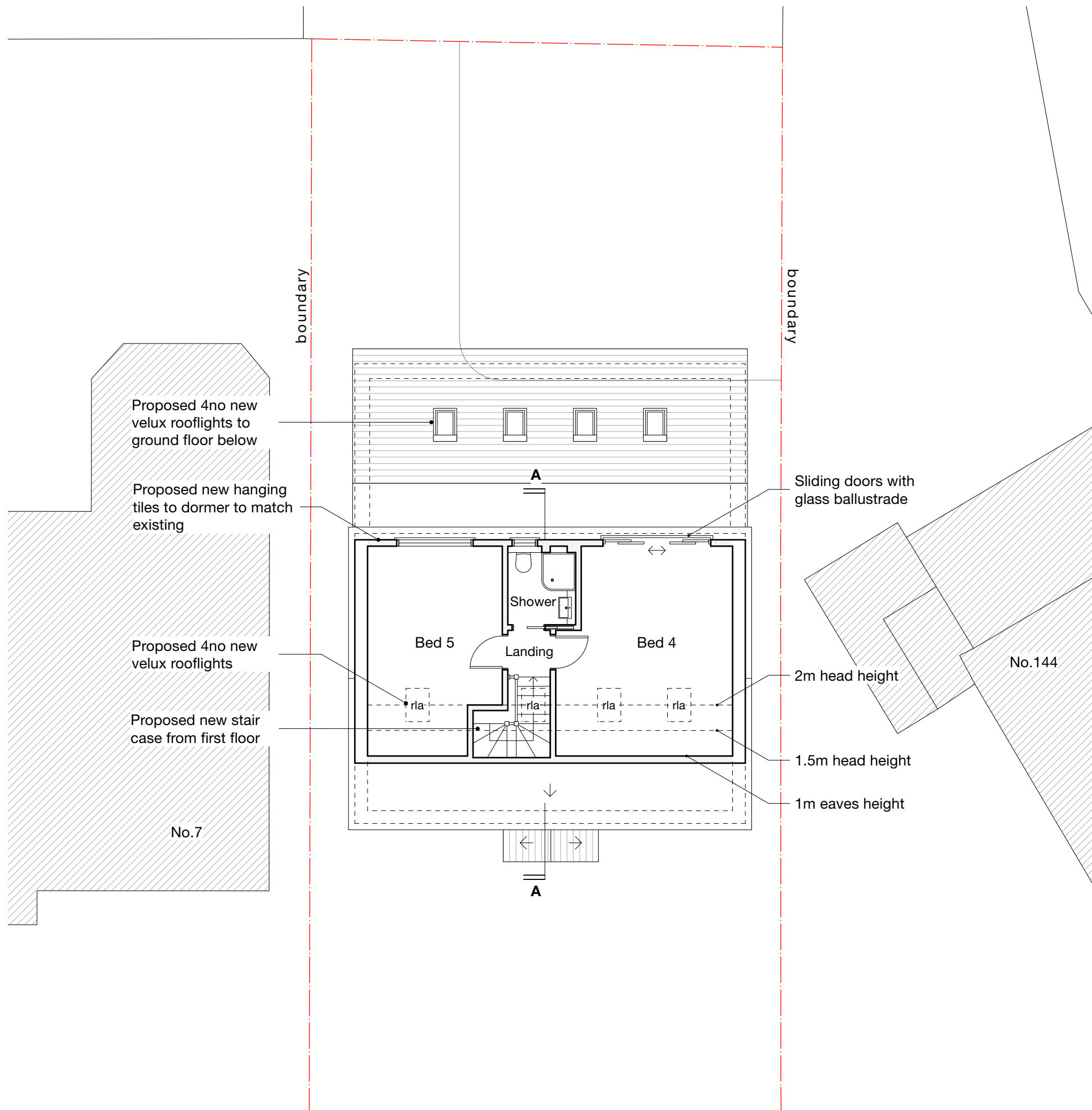

- Notes
- All new work shown shaded or hatched
- Demolition generally shown dotted
- |     |                 |
|-----|-----------------|
| C   | Cupboard        |
| MH  | Manhole         |
| RLA | Rooflight above |
| RL  | Roof light      |
| B   | Boiler          |

-	-	-	-	-
Revision notes				





client  
**Jasdeep Hayer**

projec  
**8 Glasshouse Close,  
Uxbridge UB8 3UQ**

drawing  
**PROPOSED SECOND FLOOR PLAN**

date <b>Aug. 2025</b>	scale <b>1:100 at A3</b>	project no <b>2025.022</b>
work stage <b>3</b>	drawing no <b>D03</b>	revision <b>-</b>

[www.masonwoodgroup.co.uk](http://www.masonwoodgroup.co.uk)  
[gc@masonwoodgroup.co.uk](mailto:gc@masonwoodgroup.co.uk)  
020 7118 5040

PERMITTED DEVELOPMENT

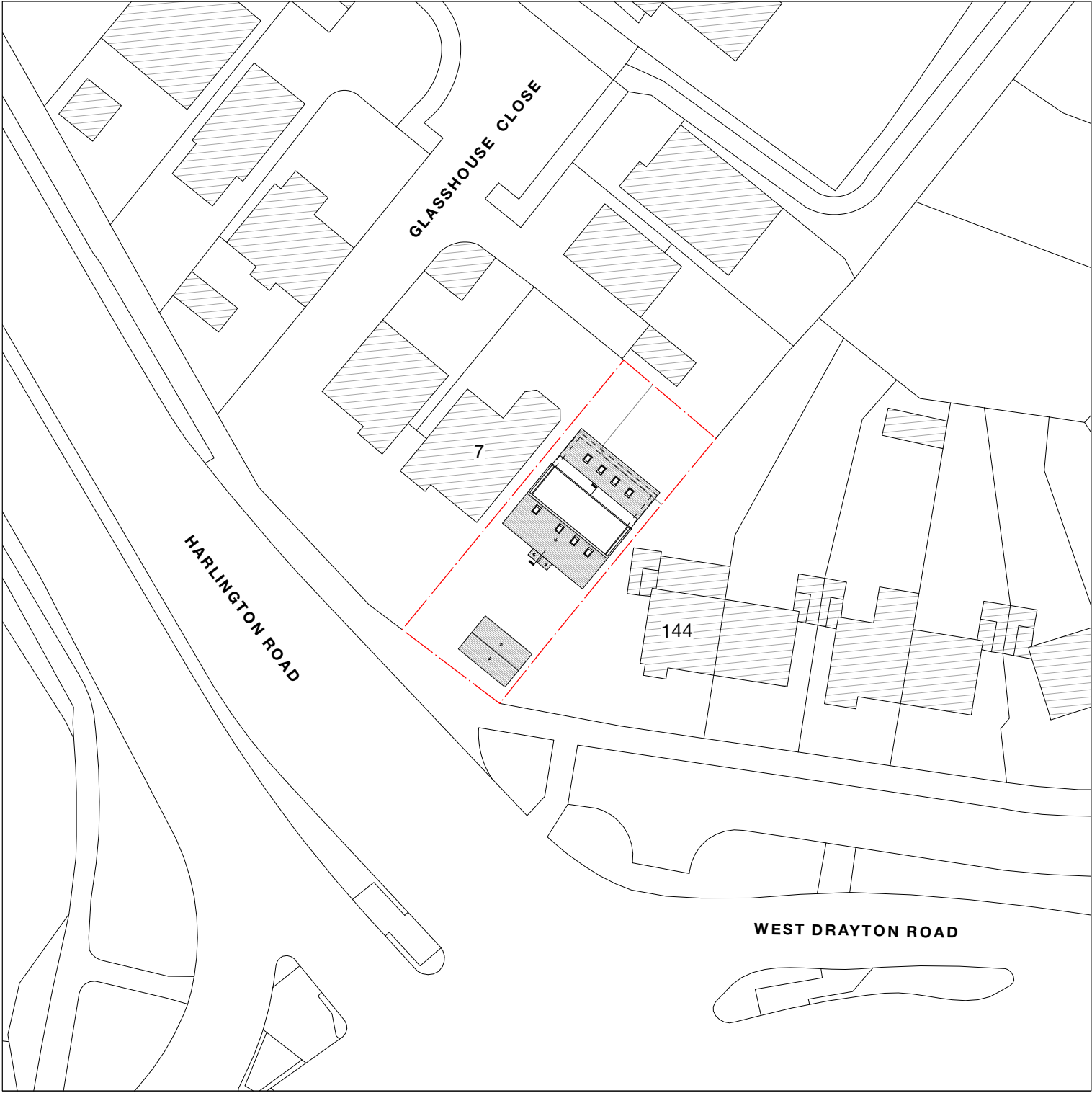

-	-	-	-	-
Revision notes				

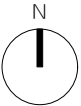



client  
**Jasdeep Hayer**

projec     **8 Glasshouse Close,  
Uxbridge UB8 3UQ**

drawing  
**PROPOSED ROOF & SITE PLAN**

date <b>Aug. 2025</b>	scale <b>1.500 at A3</b>	project no <b>2025.022</b>
work stage <b>3</b>	drawing no <b>D04</b>	revision <b>-</b>

[www.masonwoodgroup.co.uk](http://www.masonwoodgroup.co.uk)  
[gc@masonwoodgroup.co.uk](mailto:gc@masonwoodgroup.co.uk)  
020 7118 5040

Notes

All new work shown shaded or hatched

Demolition generally shown dotted

DORMER VOLUME CALCULATION= 1/2(bh)l

b= 3m

h= 2.5m

l = 9.2m

volume = 1/2(3x2.5)9.2 = 34.5m³

PERMITTED DEVELOPMENT

Proposed 4no new  
velux rooflights



SOUTH - WEST  
Front

Proposed new rear  
dormer with hanging tiles  
to match existing

Demolish existing  
rear extension

New pitched roof with  
tiles to match existing  
dwelling

3377

2325

Brickwork to  
match existing

SOUTH - EAST  
Side

-	-	-	-	-
Revision notes				



www.masonwoodgroup.co.uk  
gc@masonwoodgroup.co.uk  
020 7118 5040

client	Jasdeep Hayer		
projec	8 Glasshouse Close, Uxbridge UB8 3UQ		
drawing	PROPOSED ELEVATIONS		
date	Aug. 2025	scale	1:100 at A3
work stage	3	drawing no	D05
project no	2025.022	revision	-

Notes

All new work shown shaded or hatched

Demolition generally shown dotted

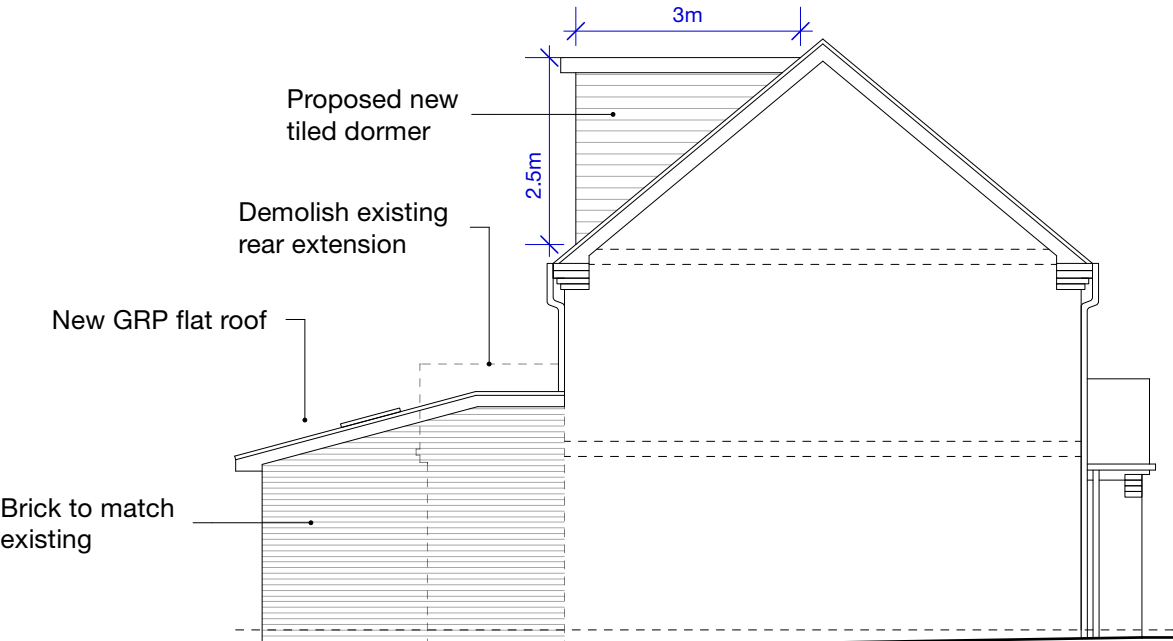

**NORTH - WEST**  
Side

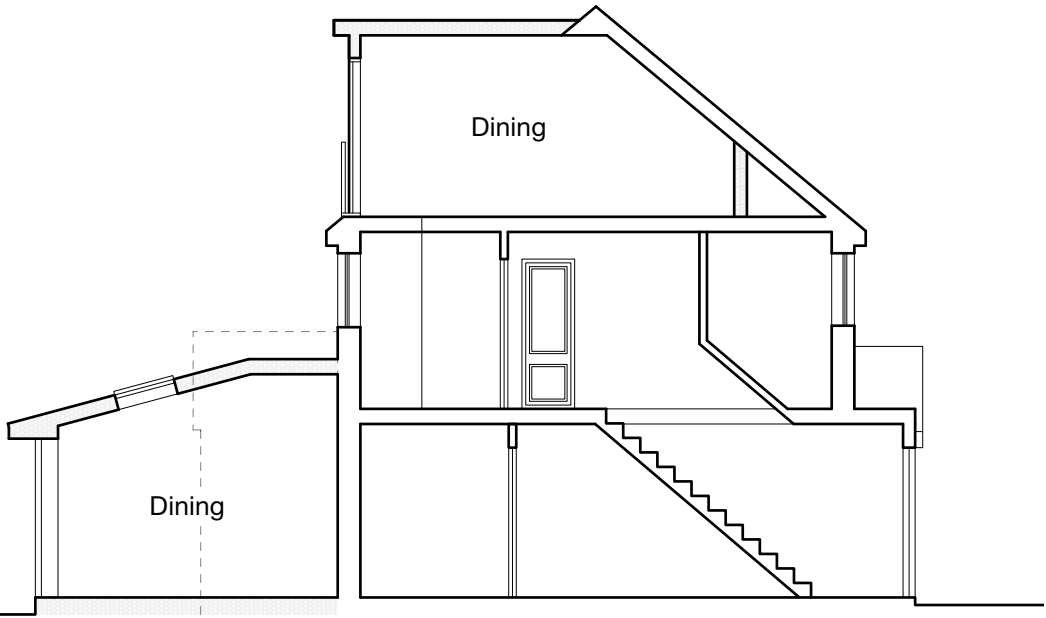

**NORTH - WEST**  
Section A-A



**NORTH - EAST**  
Rear

**DORMER VOLUME CALCULATION= 1/2(bh)l**

b= 3m

h= 2.5m

l = 9.2m

volume = 1/2(3x2.5)9.2 = **34.5m<sup>3</sup>**

-	-	-	-	-
Revision notes				





client  
**Jasdeep Hayer**

projec  
**8 Glasshouse Close,  
Uxbridge UB8 3UQ**

drawing  
**PROPOSED ELEVATIONS**

date  
**Aug. 2025**

gc@masonwoodgroup.co.uk  
020 7118 5040

scale  
**1.100 at A3**

work stage  
**3**

project no  
**2025.022**

revision  
**-**

PERMITTED DEVELOPMENT