

EXISTING FRONT ELEVATION  
SCALE : 1:100

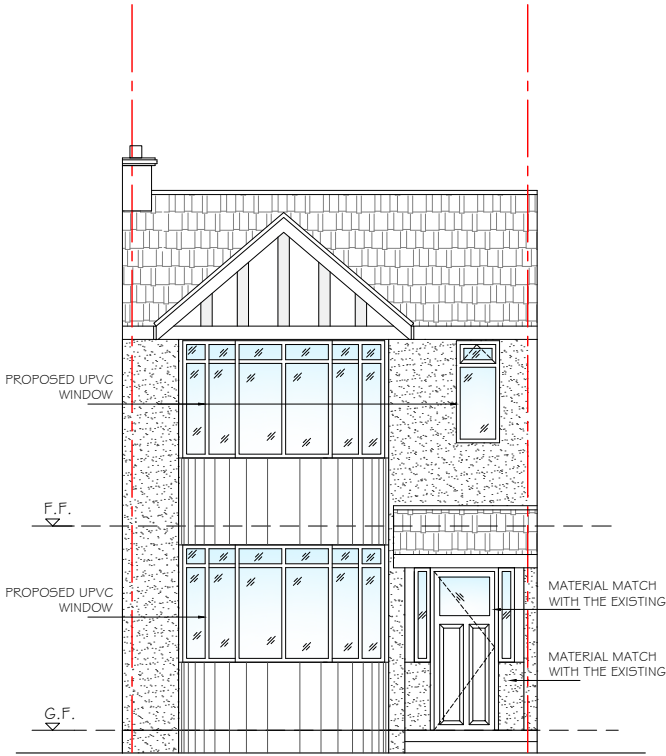

PROPOSED FRONT ELEVATION  
SCALE : 1:100

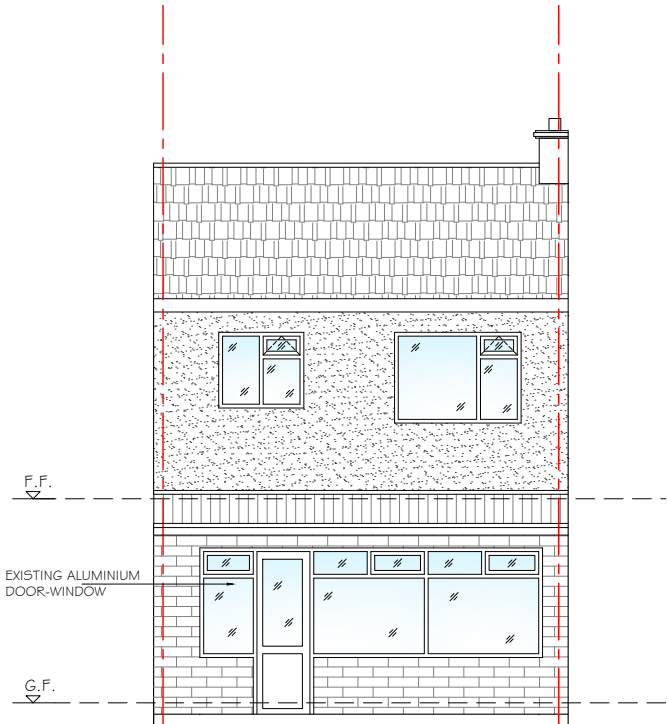

EXISTING REAR ELEVATION  
SCALE : 1:100

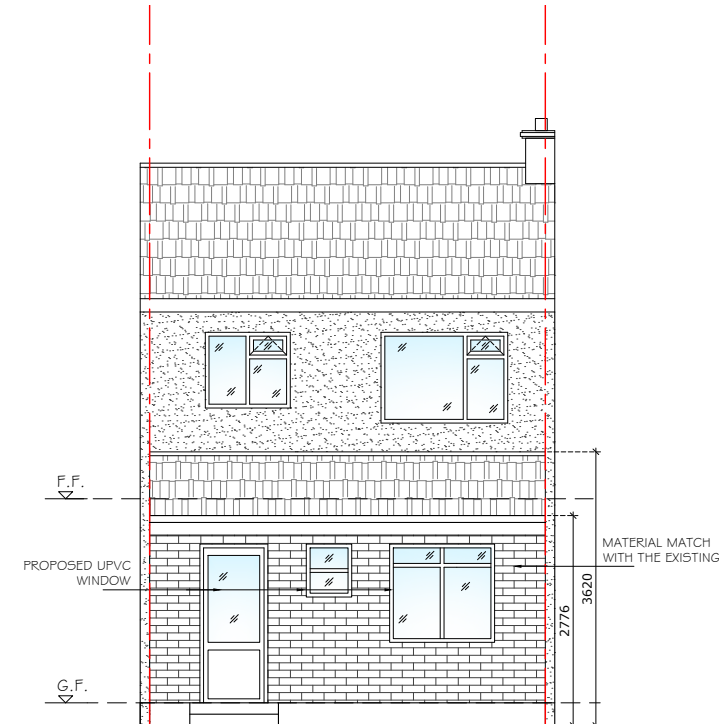

PROPOSED REAR ELEVATION  
SCALE : 1:100

**THIS DRAWING TO BE PRINTED IN COLOUR ONLY PRINT ON A3 SHEET SIZE , ONLY SCALE FOR THE PURPOSES OF PLANNING**

All structural elements (such as beams, lintels, joists, rafters, columns, walls, foundations and etc.) shown on drawings are only indicative, they are subjected to further structural engineer's consideration.

**GENERAL NOTES:**

1. Ensure that all working drawings and calculations are approved by Building Control or Planning Departments & that they are the current revised drawings before any works start on site.
2. Inform the Building control department that the works are about to commence on site after receiving an approved decision from planning / building control in writing for your proposed works.
3. Verify boundary lines & ground conditions including checking positions and new connections of all gas, electrical, water & other services drainage etc. within the site prior to the commencement of excavations.

**Legend**

--- Boundary Line

Client UPUL PRASAD RANASINGHE

Project 7 LINDEN CLOSE,  
RUISLIP HA4 8TN

Job Title  
PROPOSED REAR EXTENSION,FRONT  
PORCH AND WINDOW ALTERATIONS

Drawing Title  
EXISTING AND PROPOSED  
FRONT AND REAR ELEVATIONS

Date SEP 2025 Drawing No. RDK/CW/25164/DWG/04/R0

Revision:  
Date:

Suitability

Ref Archt. Dwg.

Designer : **RDK CIVIL ENGINEERING LIMITED**  
1 Fernhill Court, Almondsbury, Bristol, BS32 4LX  
30, Chiltern Road, SM2 5R

1:50 Scale 1:50  
1m 0 1m 2m

1:100 Scale 1:100  
2m 0 2m 4m