

NOTES

CONTRACTORS MUST VERIFY ALL DIMENSIONS ON SITE BEFORE COMMENCING ANY WORK ON SHOP DRAWINGS

DO NOT SCALE FROM THIS DRAWING

RS ATPA COPYRIGHT

- Notes:
1. Do not scale this drawing
 2. All dimensions to be verified on site and any discrepancy reported to the client
 3. This drawing to be read in conjunction with all relevant drawings

Prior To Commencement Of Any Works, Agree With Adopting Neighbours

Client/Builder To Obtain All Planning Permission Approvals From The Relevant Authority, Commencement Of Building Works Prior To The Planning & Building Control Approvals Is To Client/Builders Own Risk

Client/Builder To Liaise With Local Water Board For Any New Works On Or Within The Public Sewer Or Drain Runs And Obtain Approval From The Local Authority Prior To Commencement Of Any Works

Loft Conversion:

REV	AMENDMENT	DATE	CHD
A	Planning Issue	11.12.25	RS

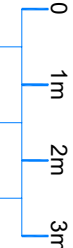

Scale Bar

CLIENT	Lakhwinder Kaur Bahia
PROJECT	18 West Walk Hayes - Middlesex UB3 3JH
DRAWING TITLE	Proposed Loft Conversion Proposed Elevations Sheet 3

SCALE	DRAWN BY	CHECKED	DATE
1:50 @ A1	RS	RS	11.12.25
1:100 @ A3			
DRAWING NUMBER	2025 - 145 - 03	REVISION	A

Volume Of Proposed Loft Extension:

$$\frac{2.950 \times 2.550 \times 5.385}{2} = 20.25\text{m}^3$$
$$+ \frac{7.600 \times 4.500 \times 4.100}{6} = 23.40\text{m}^3$$

Total volume = 43.65m³ < 50.00m³

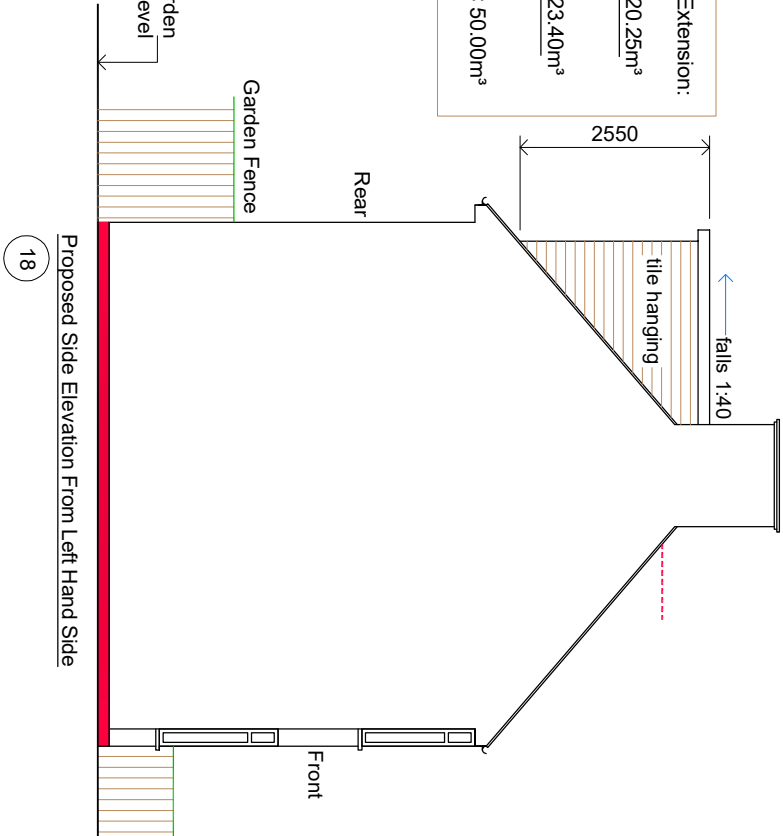

non open able unless parts of the flank window which can be opened are more than 1.7m above the floor of the room in which the window is installed (obscure glass window)

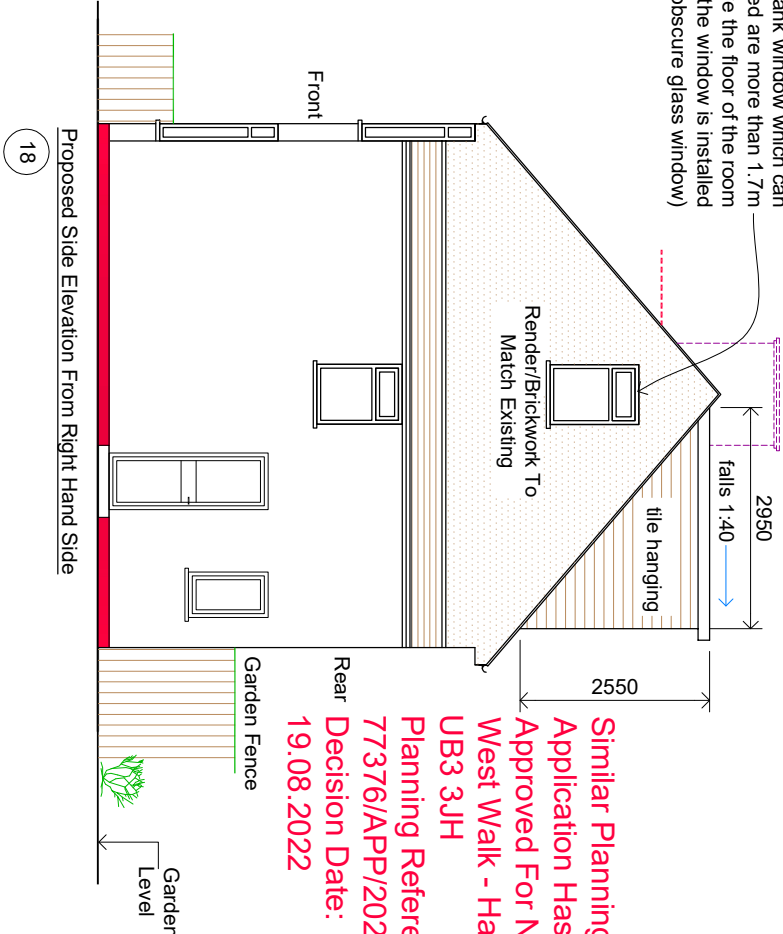

Similar Planning Application Has Been Approved For No. 17 West Walk - Hayes - UB3 3JH

Planning Reference No. 77376/APP/2022/2017

Decision Date: 19.08.2022

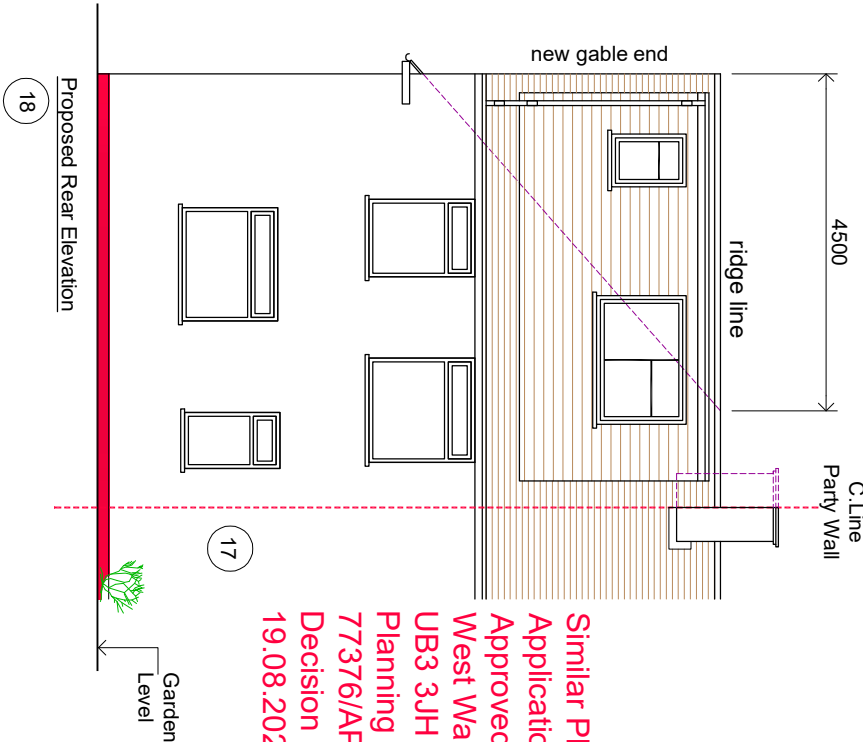
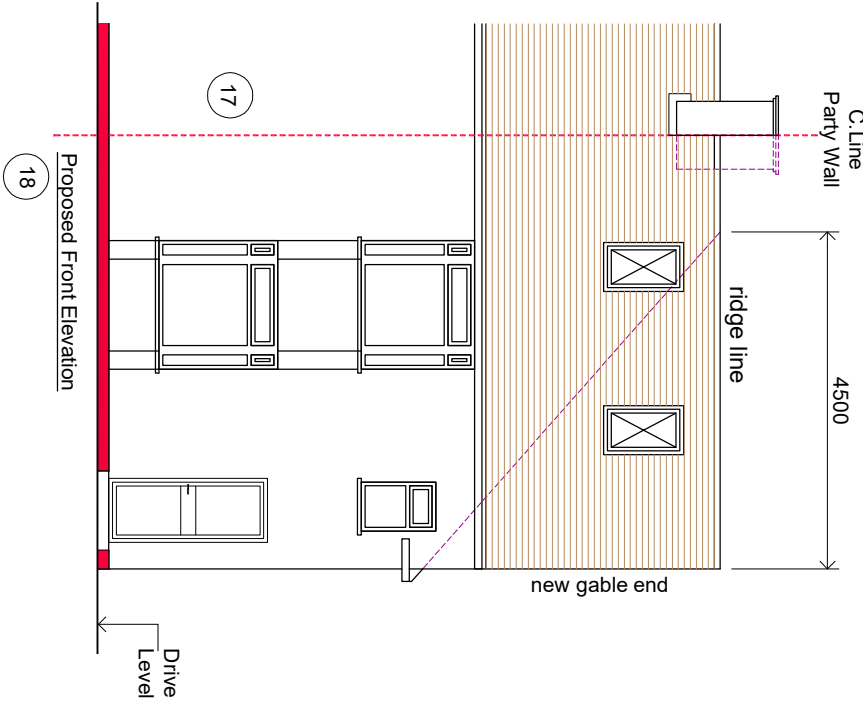

Similar Planning Application Has Been Approved For No. 17 West Walk - Hayes - UB3 3JH

Planning Reference No. 77376/APP/2022/2017

Decision Date: 19.08.2022

DRAWING STATUS

Planning Issue