

PROPOSED FRONT ELEVATION

Skylight windows will not protrude more than 150mm beyond the plane of the roof slope

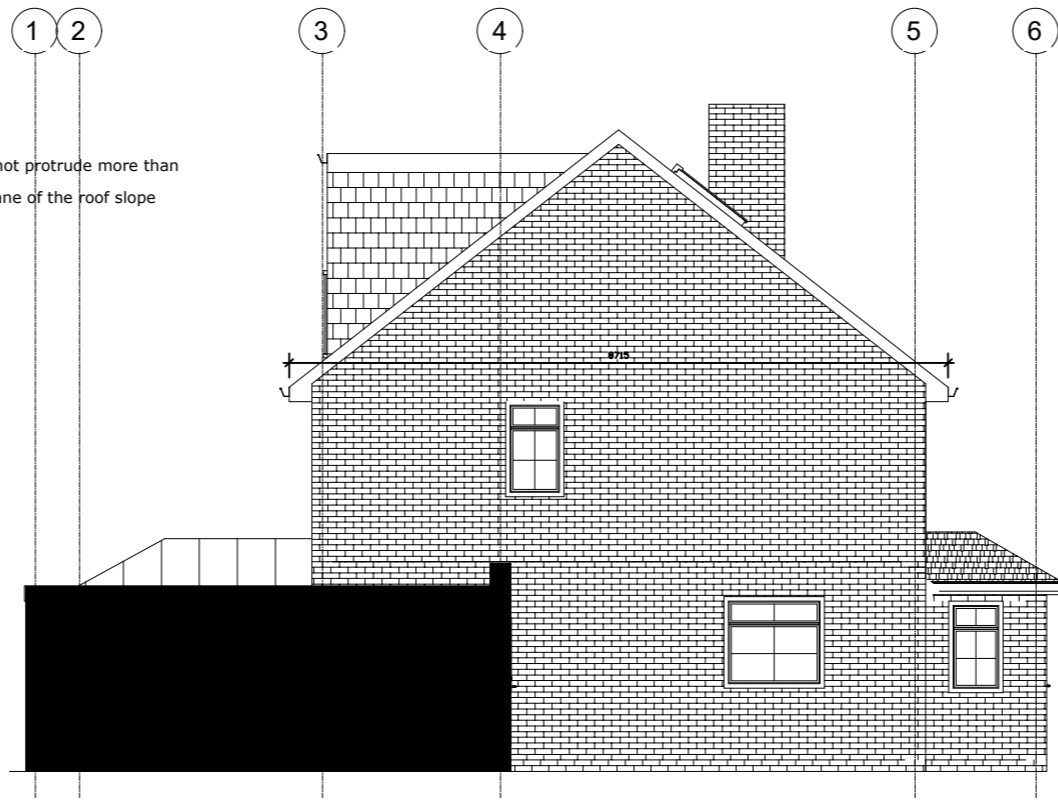

PROPOSED LEFT SIDE ELEVATION

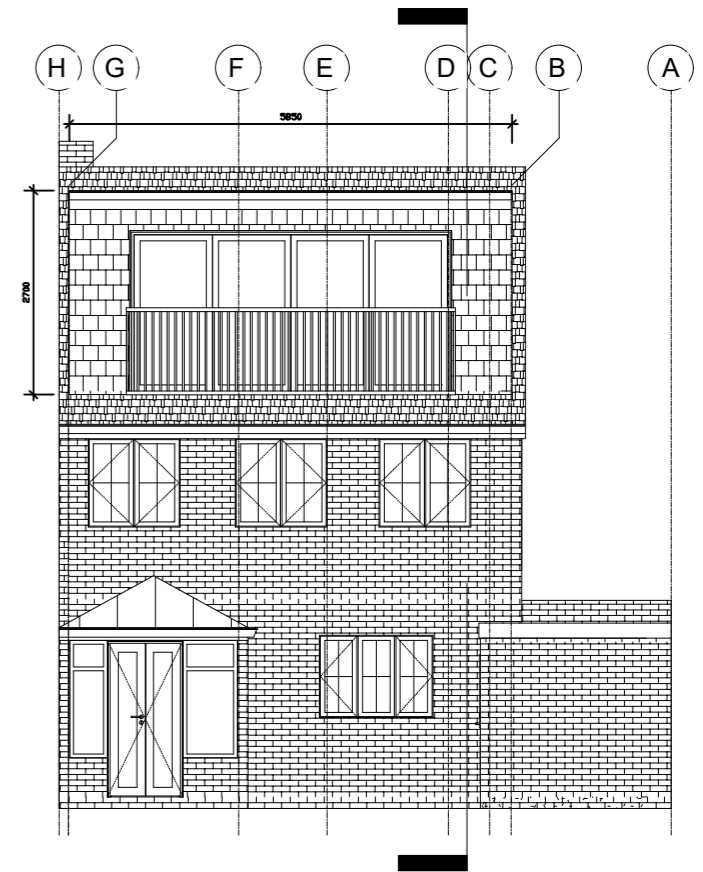

PROPOSED REAR ELEVATION

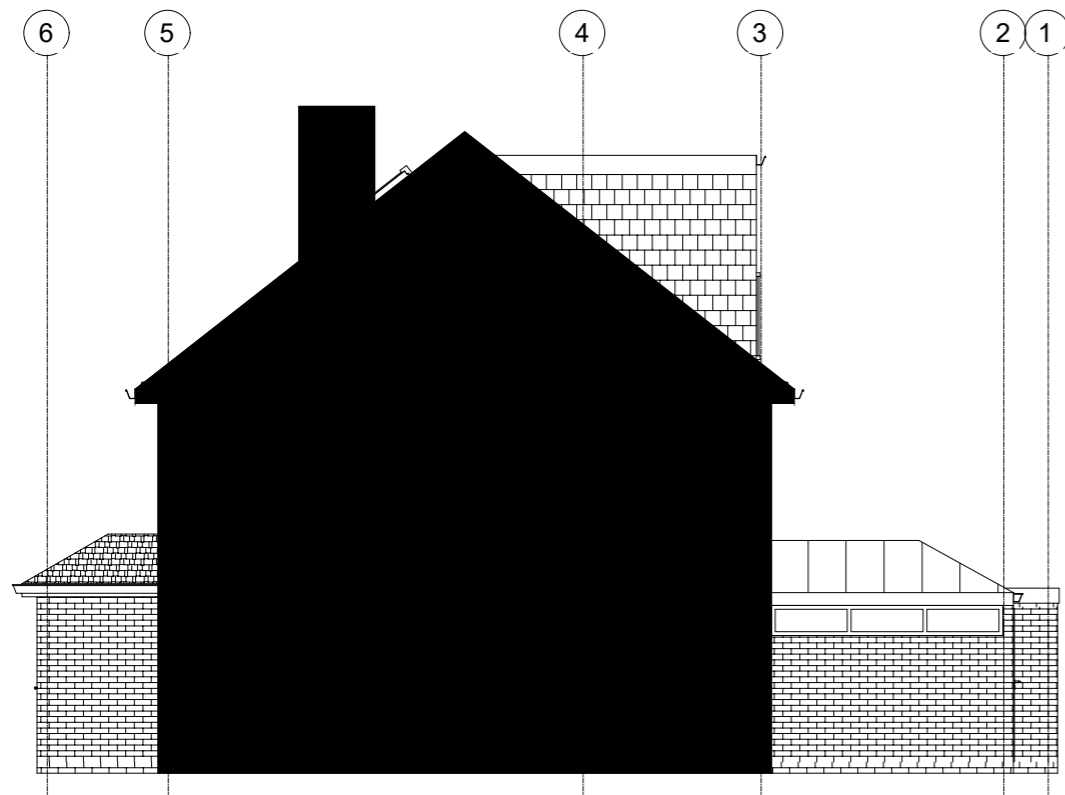

PROPOSED RIGHT SIDE ELEVATION

Roof extensions, apart from hip to gable ones, to be set back, as far as practicable, at least 20cm from the original eaves

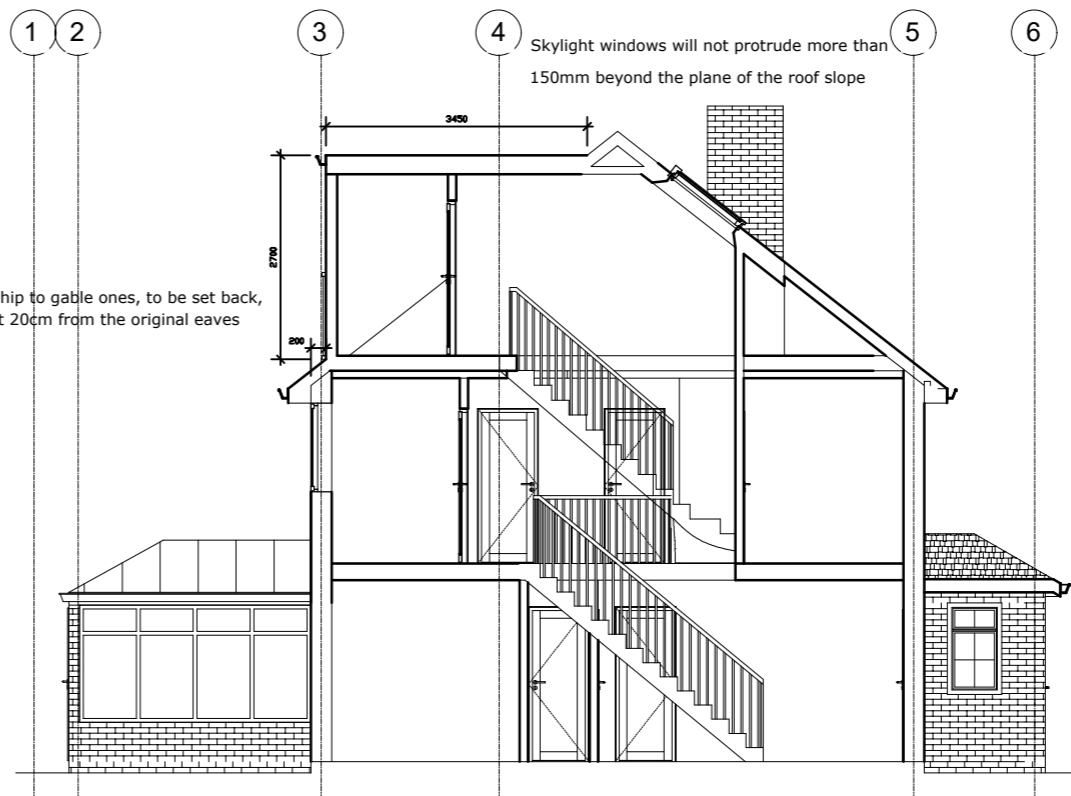

PROPOSED SECTION

VOLUME CALCULATION
 $8.715m \times 3.21m \times 0.5 \times 4.11m/3 = 19.16m^3$
 $5.85m \times 2.7m \times 3.45m \times 0.5 = 27.26m^3$
TOTAL
 $19.16m^3 + 27.26m^3 = 46.42m^3 < 50m^3$

NOTE! THE MATERIALS USED IN THE CONSTRUCTION OF THE EXTENSION WILL BE OF SIMILAR APPEARANCE TO THOSE USED IN CONSTRUCTION OF THE EXTERIOR OF THE EXISTING DWELLINGHOUSE

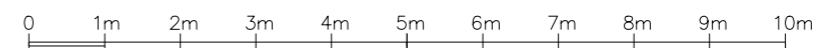

 STUDIO CAD PROJECTS Architectural Designers TEL: 079 581 581 80 E-mail: scprojects@onet.eu	
PROJECT: 4 REGENT AVENUE UXBRIDGE UB10 9AL PROPOSED ELEVATIONS AND SECTION	
SCALE: 1:100 (A3) DATE: APR 2025	PROJECT No: 2250414-2
<small>THIS DRAWING MUST NOT BE REPRODUCED, MULTIPLIED OR SUBMITTED TO THE INSPECTION OF THIRD PARTIES WITHOUT OUR PRIOR PERMISSION.</small>	