

Plan - Existing Ground Floor  
1 : 100

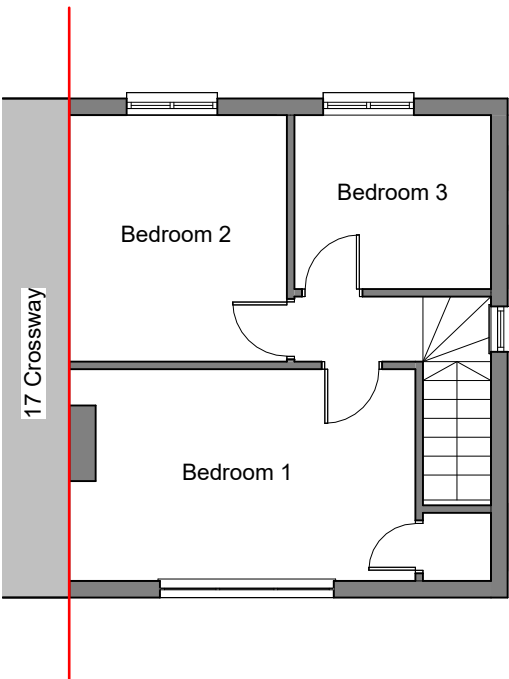

Plan - Existing First Floor  
1 : 100

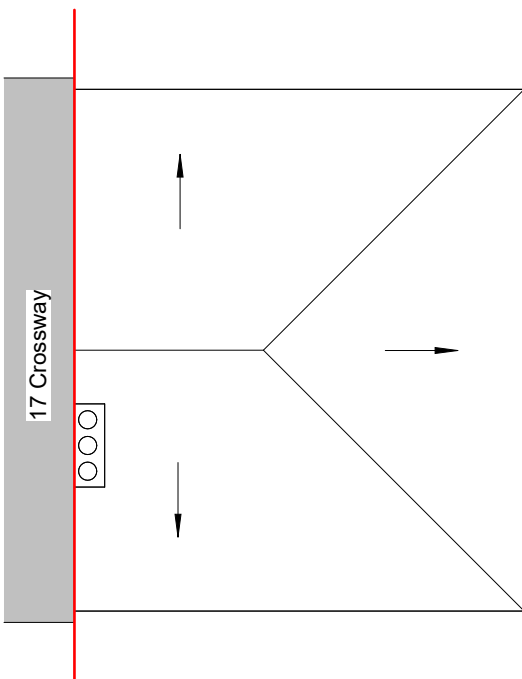

Plan - Existing Roof  
1 : 100

- Notes:
1. Do not scale from this drawing.
  2. All dimensions to be confirmed on site.
  3. Drawings to be printed in colour.

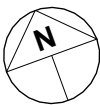

Project Title: Erection of double storey side extension, single and partial double storey rear extension, internal alterations.

Site Address: 19 Crossway, Hayes, UB33JQ

Drawing Title: Existing Plans

Client: Tomas Zurauskas,  
tzurauskas@yahoo.co.uk

Project Status: Planning Permission

Date: 03 Aug 2025

Drawing Number: 002

Scale: 1 : 100

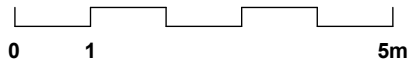

- Existing
- Proposed/new elements
- Assumed boundary line