

MICHAEL OAKES ARCHITECTS LTD.

Michael Oakes (Director) B.A. Hons Arch, Dipl. Arch, Registered Architect

REGISTERED ARCHITECTS, DESIGNERS + ILLUSTRATORS

Telephone: 01895 235089 - E-mail: michaeloakesarchitect@googlemail.com

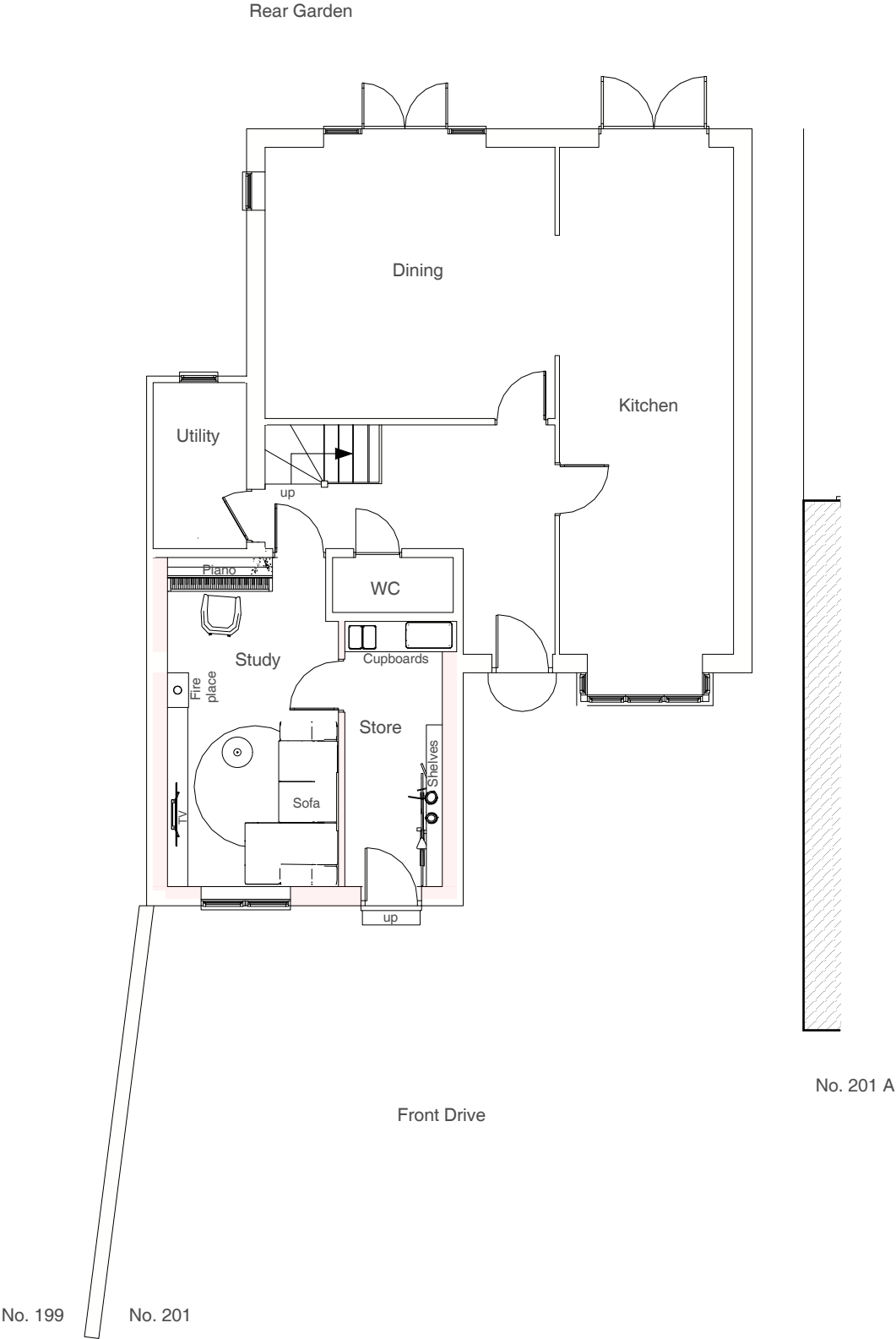

Ground Floor Plan

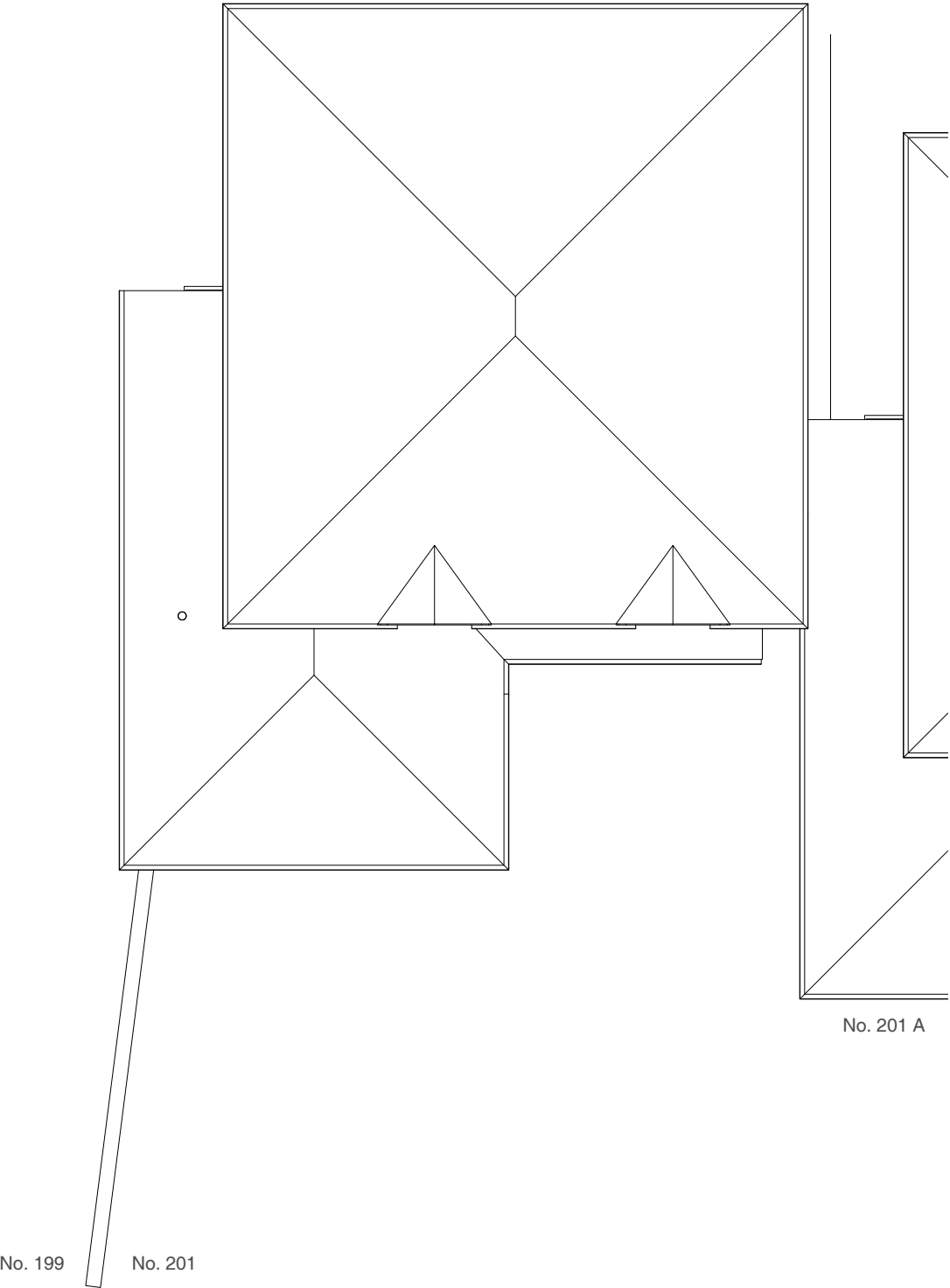

Roof Plan

Address	Client	Date
201 Harefield Road, Uxbridge , UB8 1PP	Dan Steele	May 2022

10 Parkfield Avenue, Hillingdon, Middlesex, UB10 0DF, Great Britain

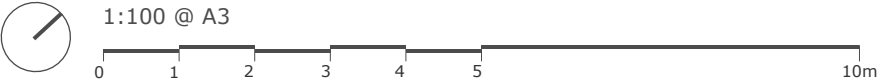

Drawing Title
As Proposed Floor Plans

Project no. / Stage /	Drawing no. / Revision
0377- PLA-	50_A
Revision notes:	Drawn by: IR
A - First Issue	

MICHAEL OAKES ARCHITECTS LTD.

Michael Oakes (Director) B.A. Hons Arch, Dipl. Arch, Registered Architect

REGISTERED ARCHITECTS, DESIGNERS + ILLUSTRATORS

Telephone: 01895 235089 - E-mail: michaeloakesarchitect@googlemail.com

MATERIALS KEY:

- ① Tiles to match existing in material, colour and texture
33.7° roof pitch

NOTE:
If pitch is min. 15° use Sandtoft 20/20 interlocking tiles to match existing in colour and texture

- ② Soffit and fascia to match existing
③ Windows to match existing in colour and material
④ Facing brickwork to be red and to match brick material in existing streetscape
⑤ Dpc - Brickwork below dpc to be frost resisting engineering brick

KEY

= Obscured glazing to windows
(minimum scale for the Pilkington scale)

= Proposed structure

= Existing structure to be removed

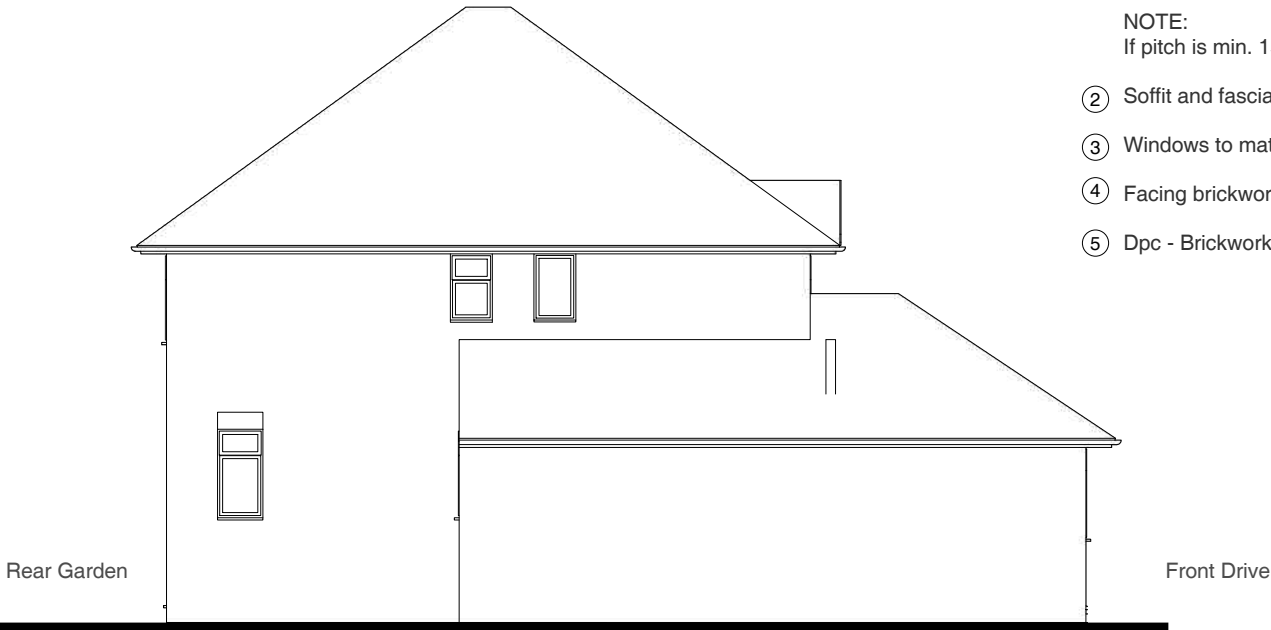

Side Elevation



No. 199 No. 201 No. 201 A

Front Elevation



No. 201 A No. 201 No. 199
Rear Elevation

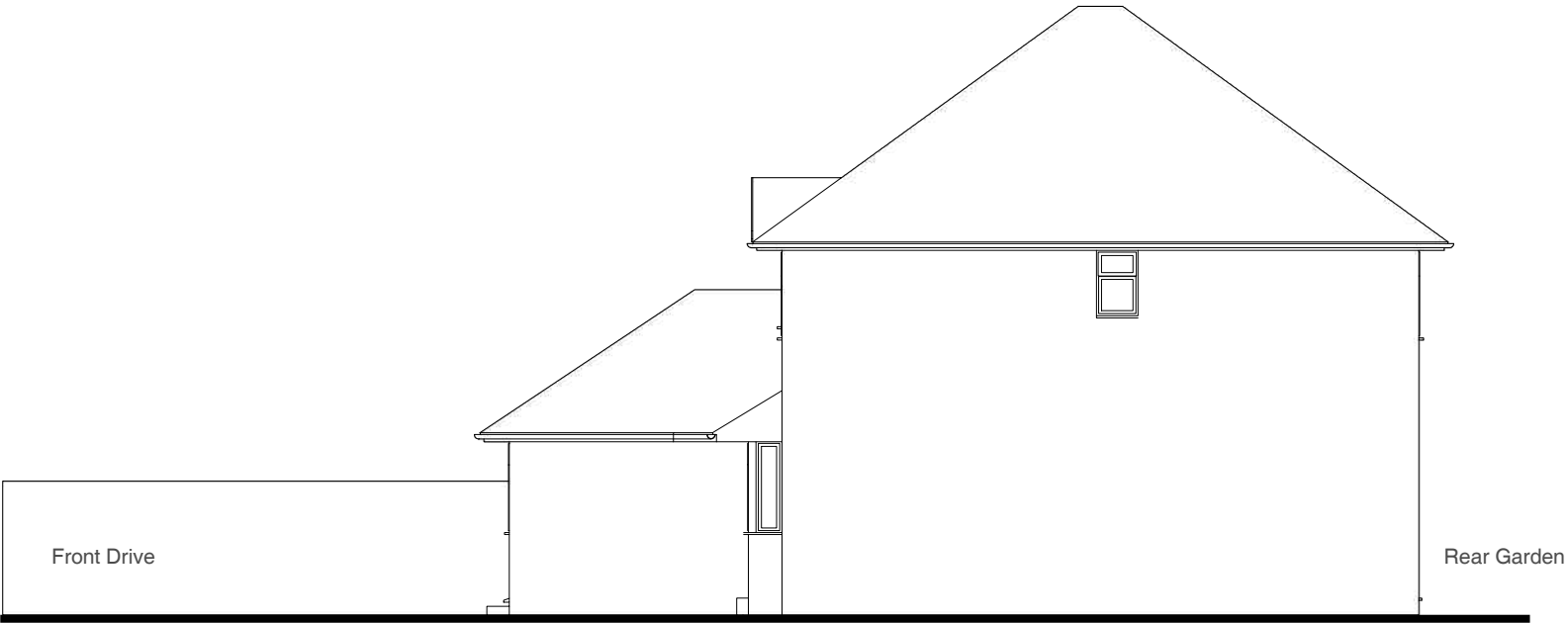

Side Elevation

NOTE!
Some boundaries are not shown for clarity

Address	Client	Date
201 Harefield Road, Uxbridge , UB8 1PP	Dan Steele	May 2022

1:100 @ A3

Drawing Title

As Proposed
Elevations

Project no. / Stage /	Drawing no. / Revision
0377- PLA-	51_A
Revision notes:	Drawn by: IR
A - First Issue	

MICHAEL OAKES ARCHITECTS LTD.

Michael Oakes (Director) B.A. Hons Arch, Dipl. Arch, Registered Architect

REGISTERED ARCHITECTS, DESIGNERS + ILLUSTRATORS

Telephone: 01895 235089 - E-mail: michaeloakesarchitect@googlemail.com

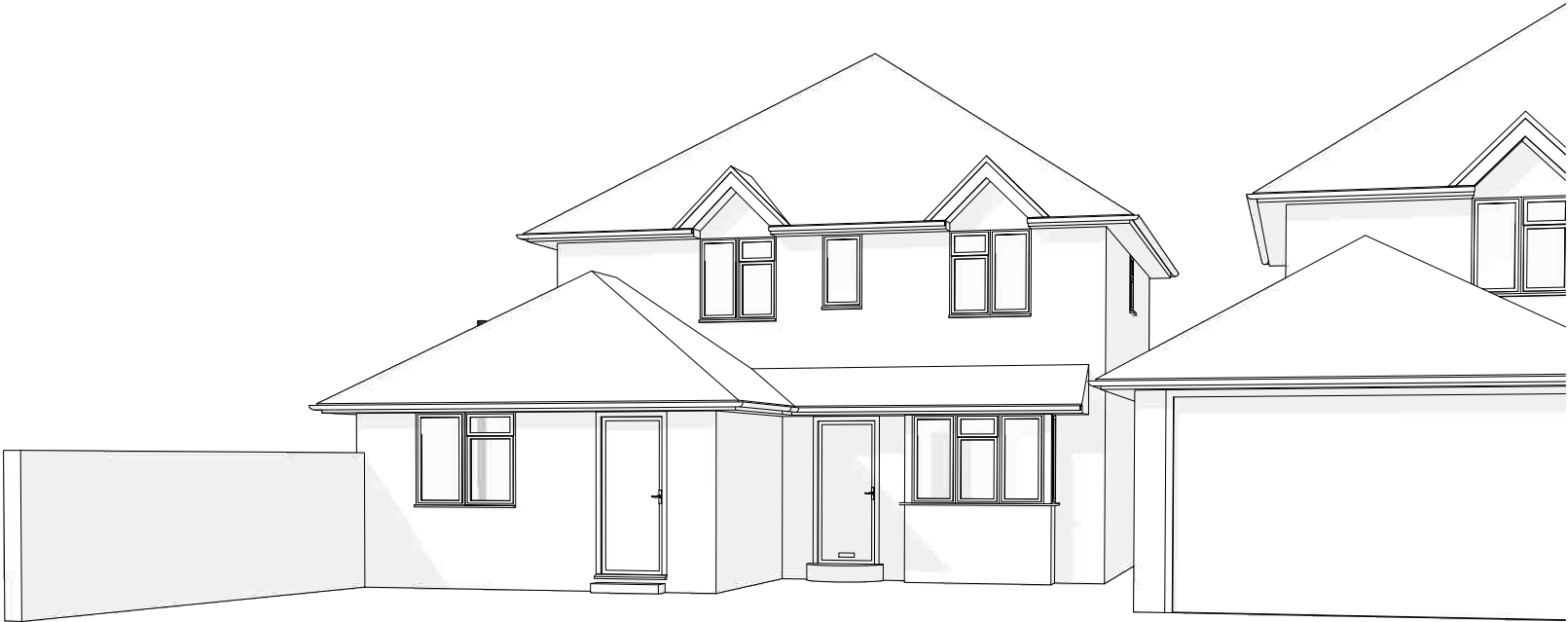

Perspective view from Harefield Road

No. 201

No. 201 A

NOTE!
Some boundaries are not shown for clarity



View from the existing hallway looking towards the converted garage



View from the piano corner



View from the new window looking accros the converted garage

Address	Client	Date
201 Harefield Road, Uxbridge , UB8 1PP	Dan Steele	May 2022

Drawing Title
As Proposed
3D Views

Project no. / Stage /	Drawing no. / Revision
0377- PLA-	52_A
Revision notes:	Drawn by: IR
A - First Issue	