

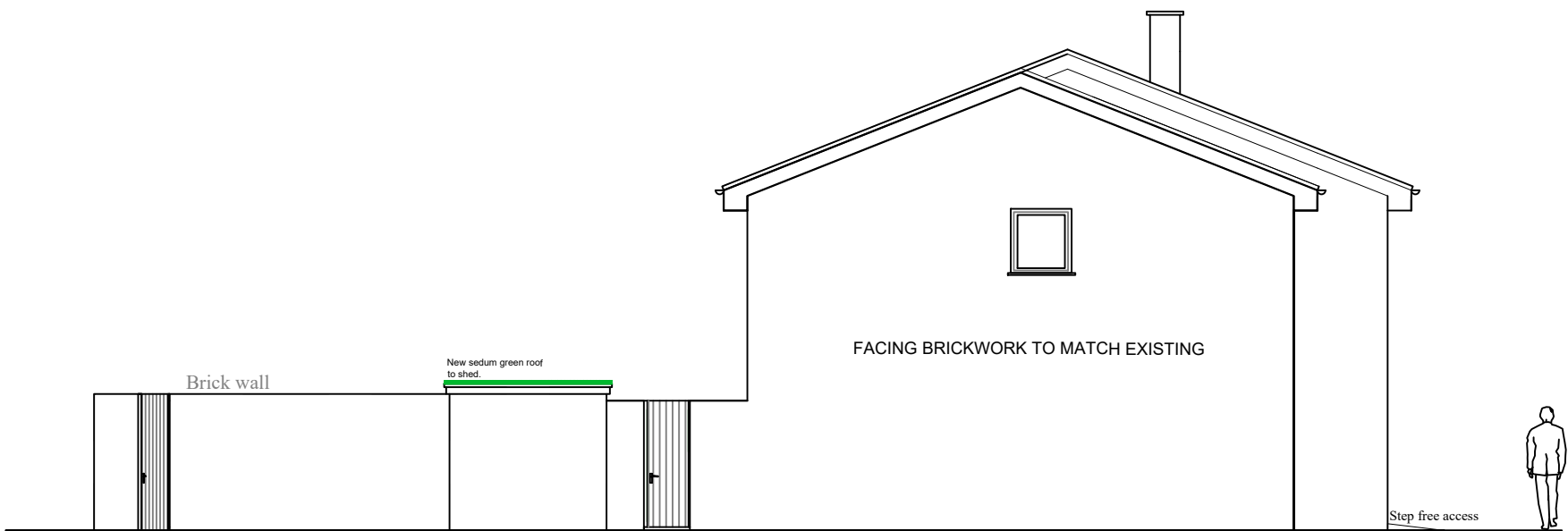

Front (North West) elevation



Side (North East) elevation



Rear (South West) elevation

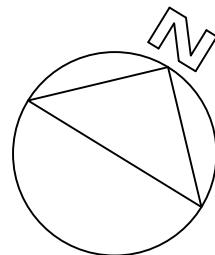
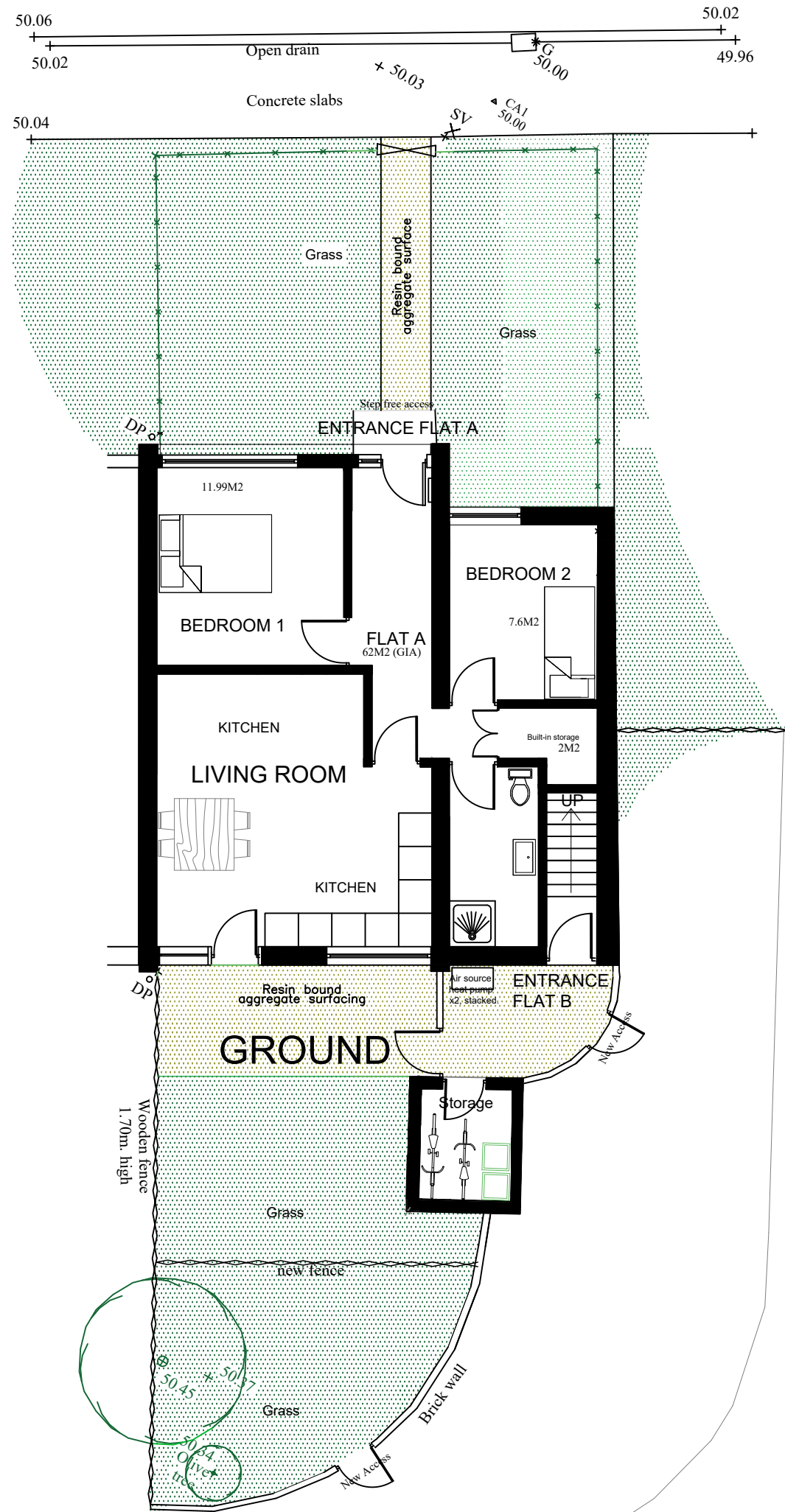

FIRST

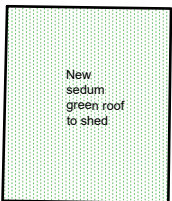

Perspective View

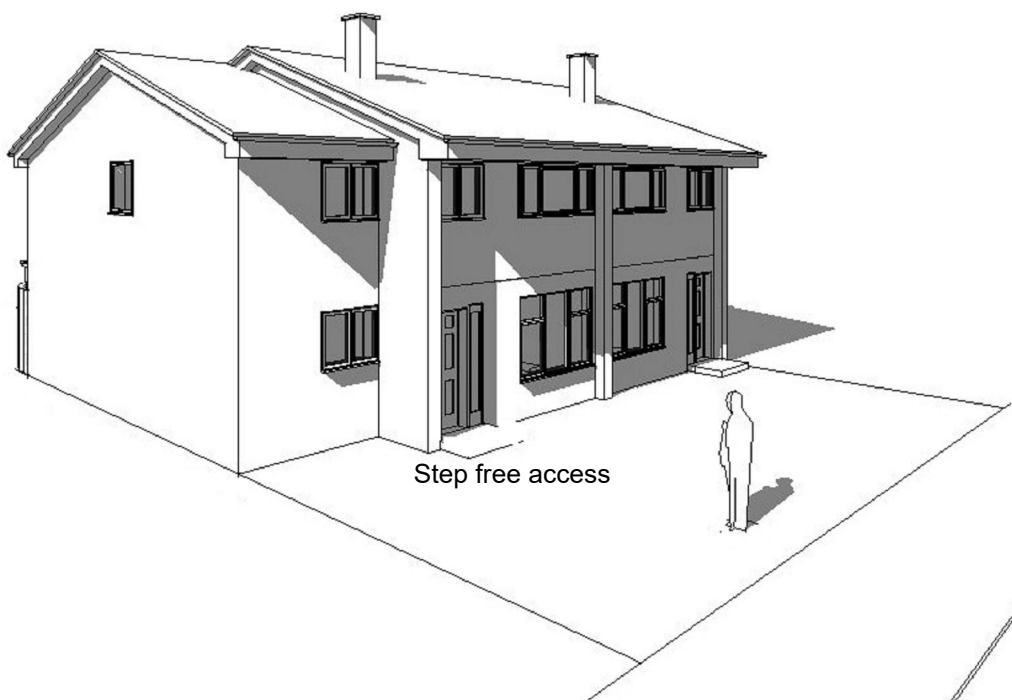

Perspective View

18 Hayman Crescent, Hayes, Hillingdon UB4 8PW					
Designed by CAD	Checked by WRH	PLANNING	Filename HC25	Date June 2025	Scale 1-100@A2
		WILLIAM HARDMAN ASSOCIATES, ARCHITECTS T: 0208 840 7555 F: 0845 130 5810 www.williamhardman.com		PROPOSED PLANS, ELEVATIONS etc.	
				HC25 02 B	
				Edition	Sheet