

NOTES

© SK Design consultants - THIS DRAWING AND DESIGN REMAINS THE COPYRIGHT AND INTELLECTUAL PROPERTY OF SK CONSULTANTS AND SHALL NOT BE COPIED IN ANY FORMAT WITHOUT APPROVAL.

THIS DRAWING IS TO BE READ IN CONJUNCTION WITH ALL OTHER DRAWINGS AND DOCUMENTS PROVIDED. THE CONTRACTOR MUST CHECK ALL DIMENSIONS ON SITE BEFORE PLACING ORDERS FOR MATERIALS OR SHOP FABRICATIONS OR COMMENCING WORKS ON SITE. ANY DISCREPANCIES SHOULD BE NOTIFIED BEFORE PROCEEDING.

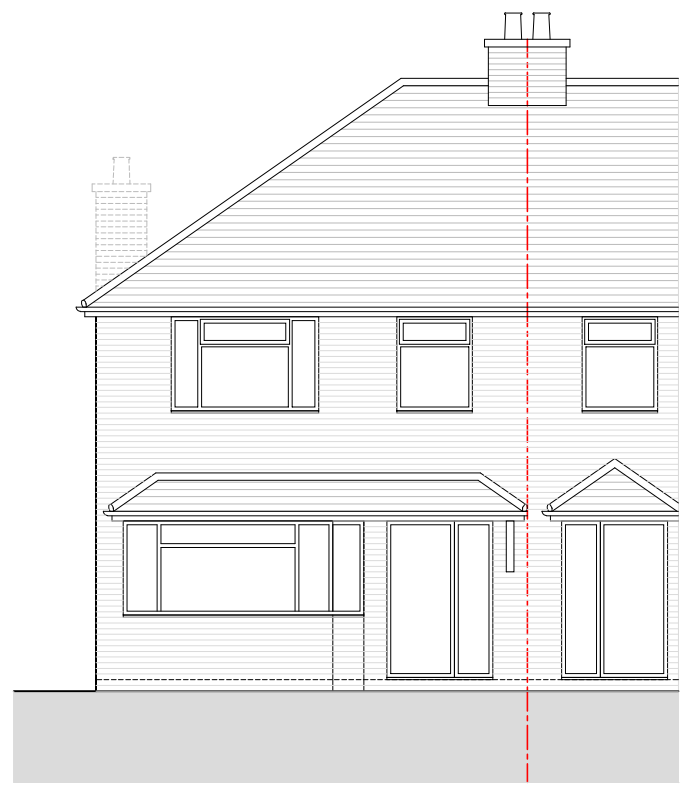

PROPOSED WEST ELEVATION

SCALE 1 : 100

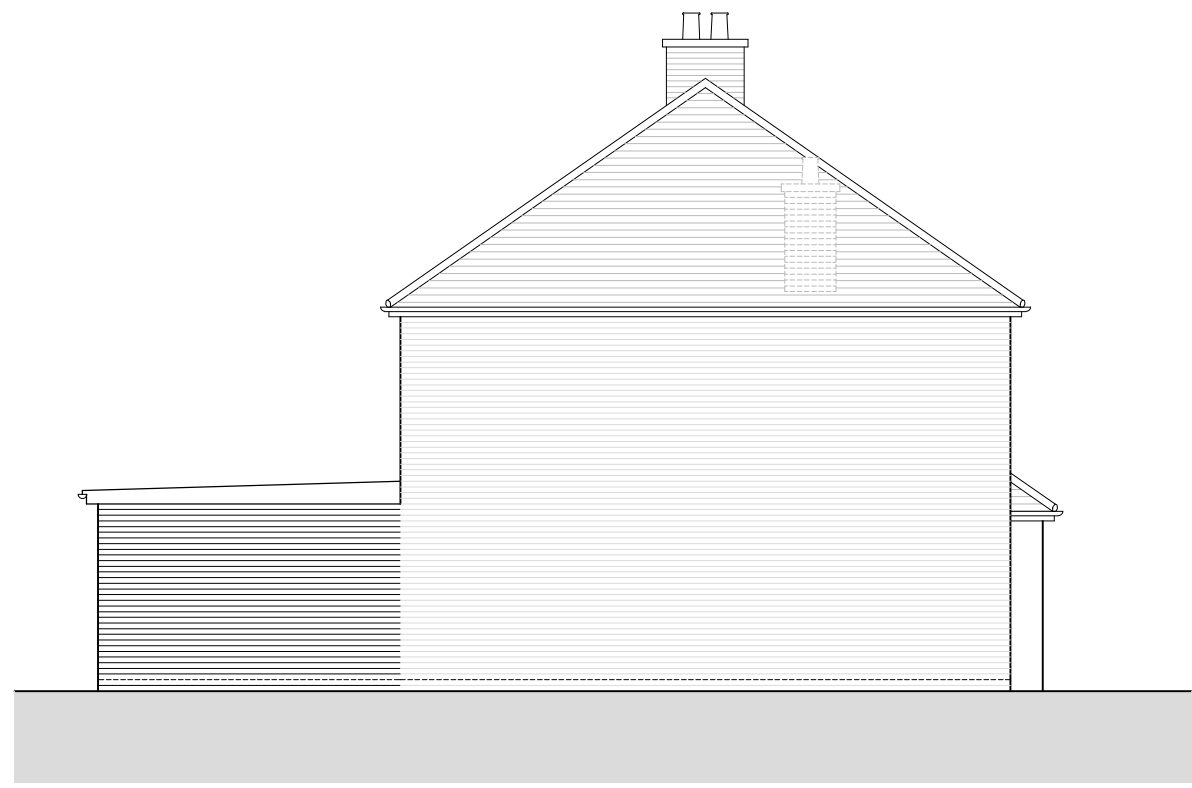

PROPOSED NORTH ELEVATION

SCALE 1 : 100

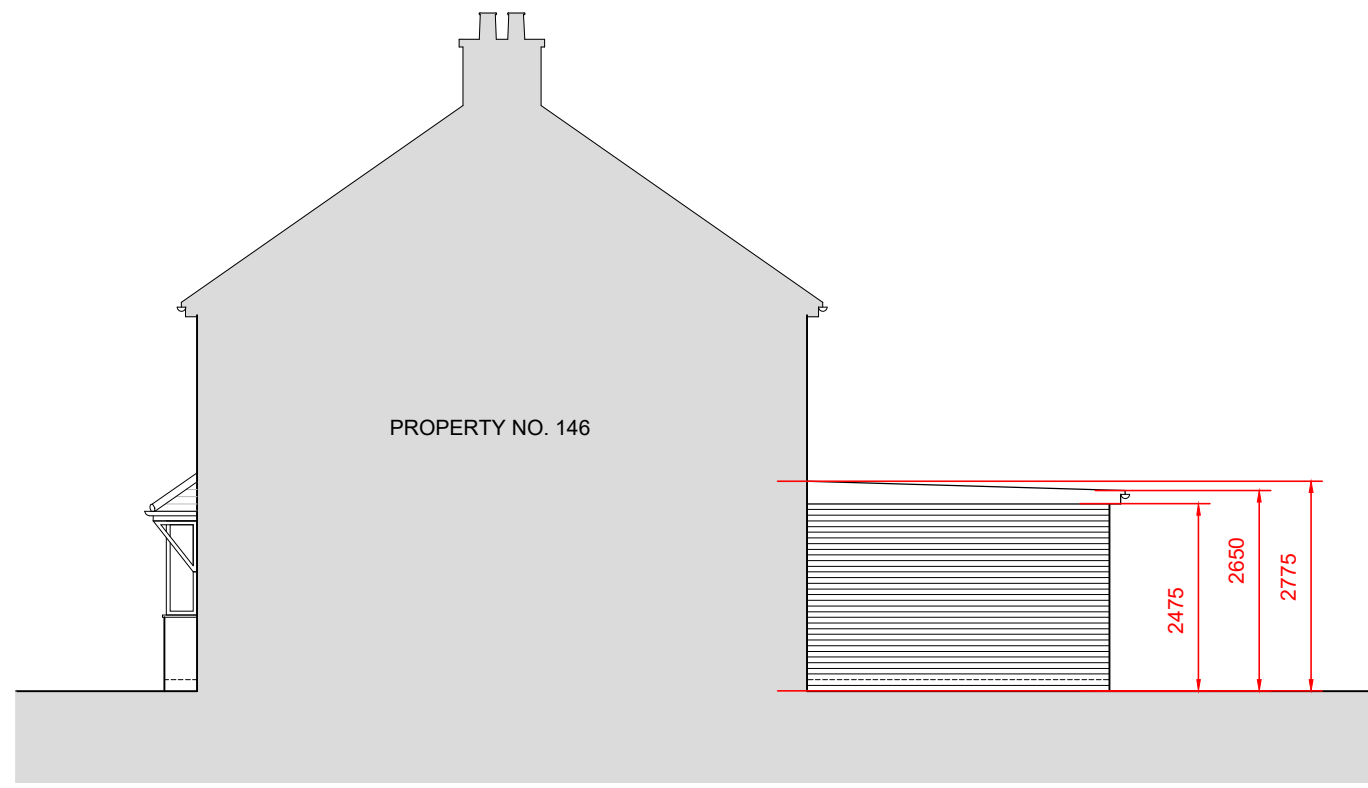

PROPOSED SOUTH ELEVATION

SCALE 1 : 100

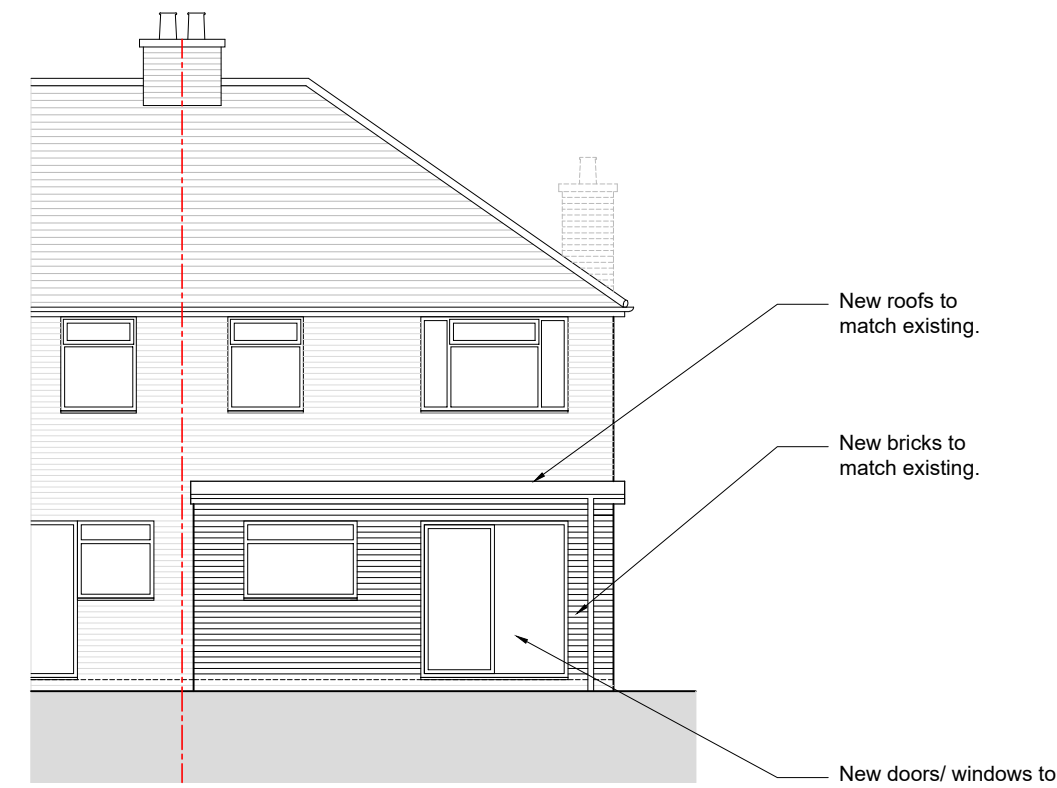

PROPOSED EAST ELEVATION

SCALE 1 : 100



EXISTING WEST ELEVATION

SCALE 1 : 100

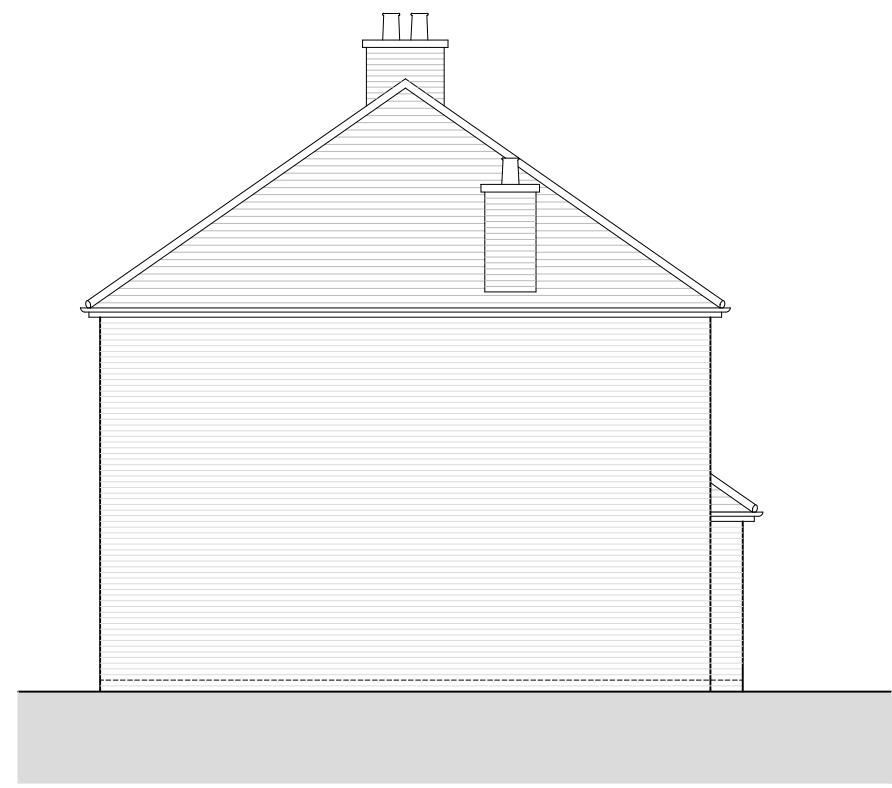

EXISTING NORTH ELEVATION

SCALE 1 : 100



EXISTING SOUTH ELEVATION

SCALE 1 : 100



EXISTING EAST ELEVATION

SCALE 1 : 100

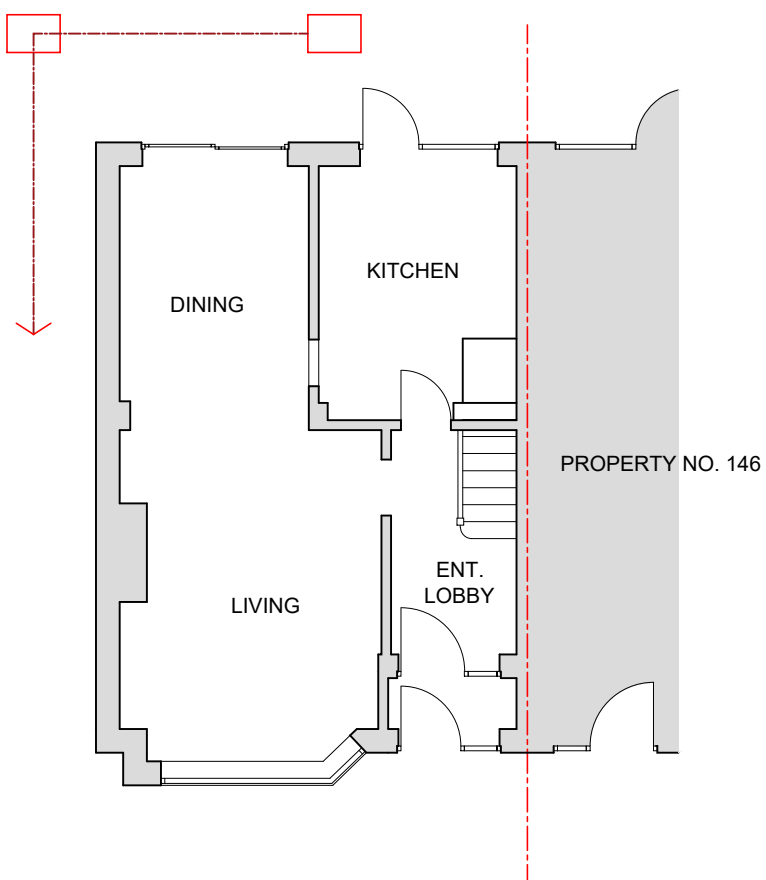

EXISTING GROUND FLOOR PLAN

SCALE 1 : 100

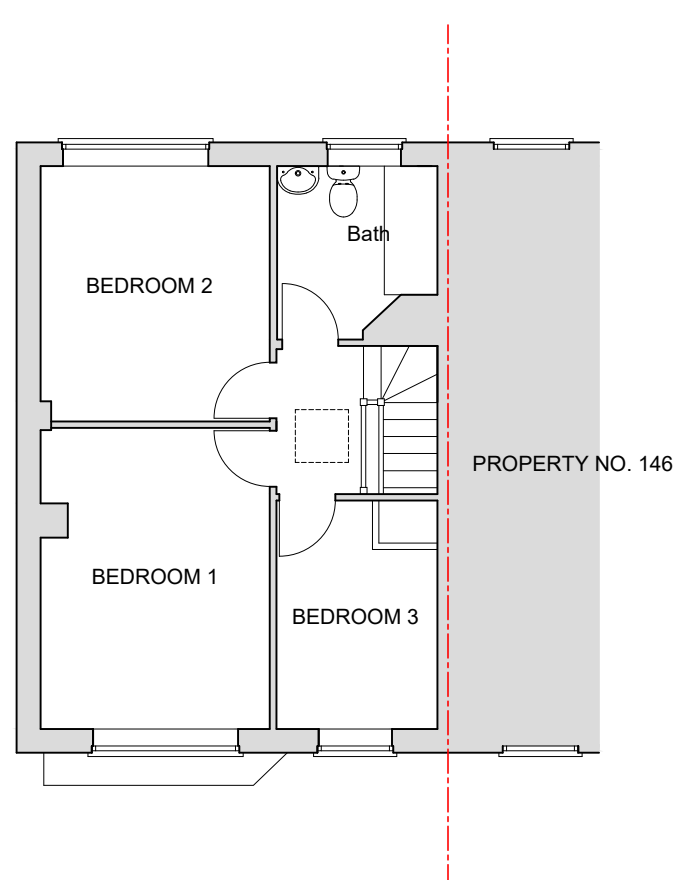

EXISTING FIRST FLOOR PLAN

SCALE 1 : 100

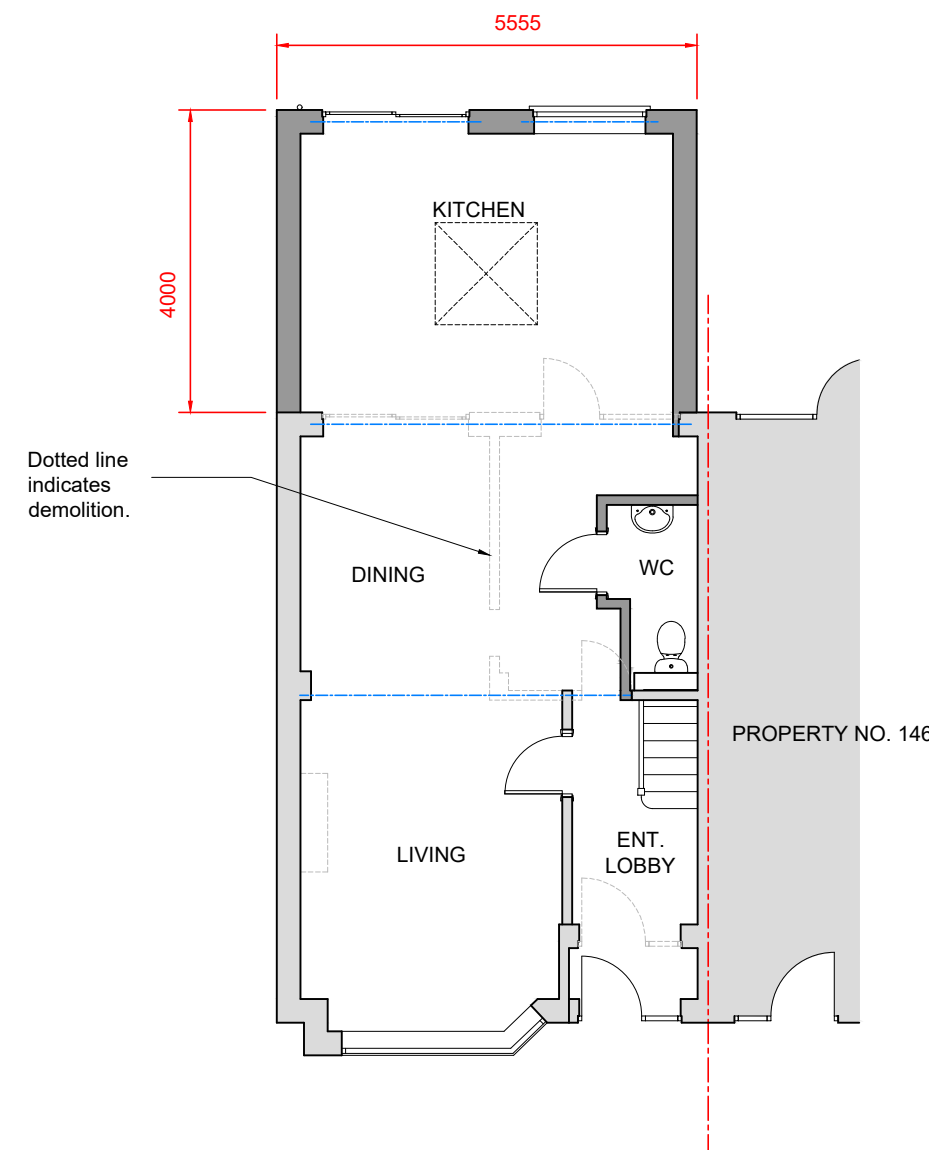

PROPOSED GROUND FLOOR PLAN

SCALE 1 : 100

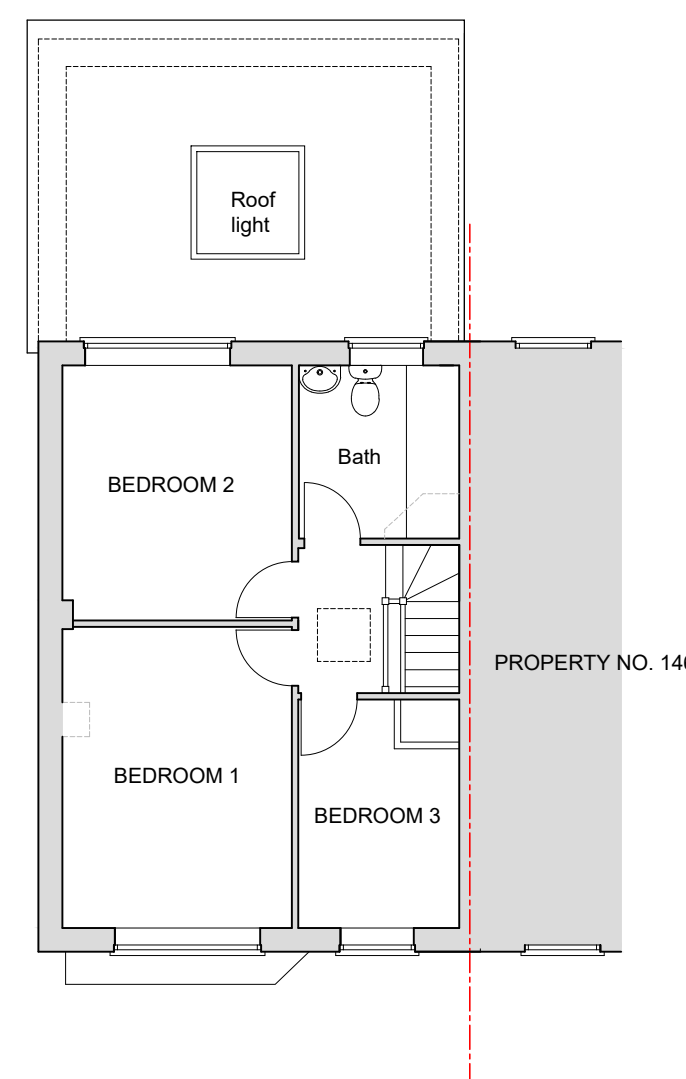

PROPOSED FIRST FLOOR PLAN

SCALE 1 : 100

0m 5m

SK Design Consultants
22 Netley close
Caversham
Reading RG4 6SR
Tel : 07821111602

Client:
Mr SURJIT JOHAL

Project:
SINGLE STOREY REAR EXTENSION

Location:
148 Grosvenor Avenue, HAYES, Middlesex, UB4 8NP

Drawing Title:
PLANS AND ELEVATIONS

Date:
JUN 2025

Sheet Size:
A1

Drawn:
SK

Drawing No:

P1651 -02

Revision:

.