

SECTION 1/1

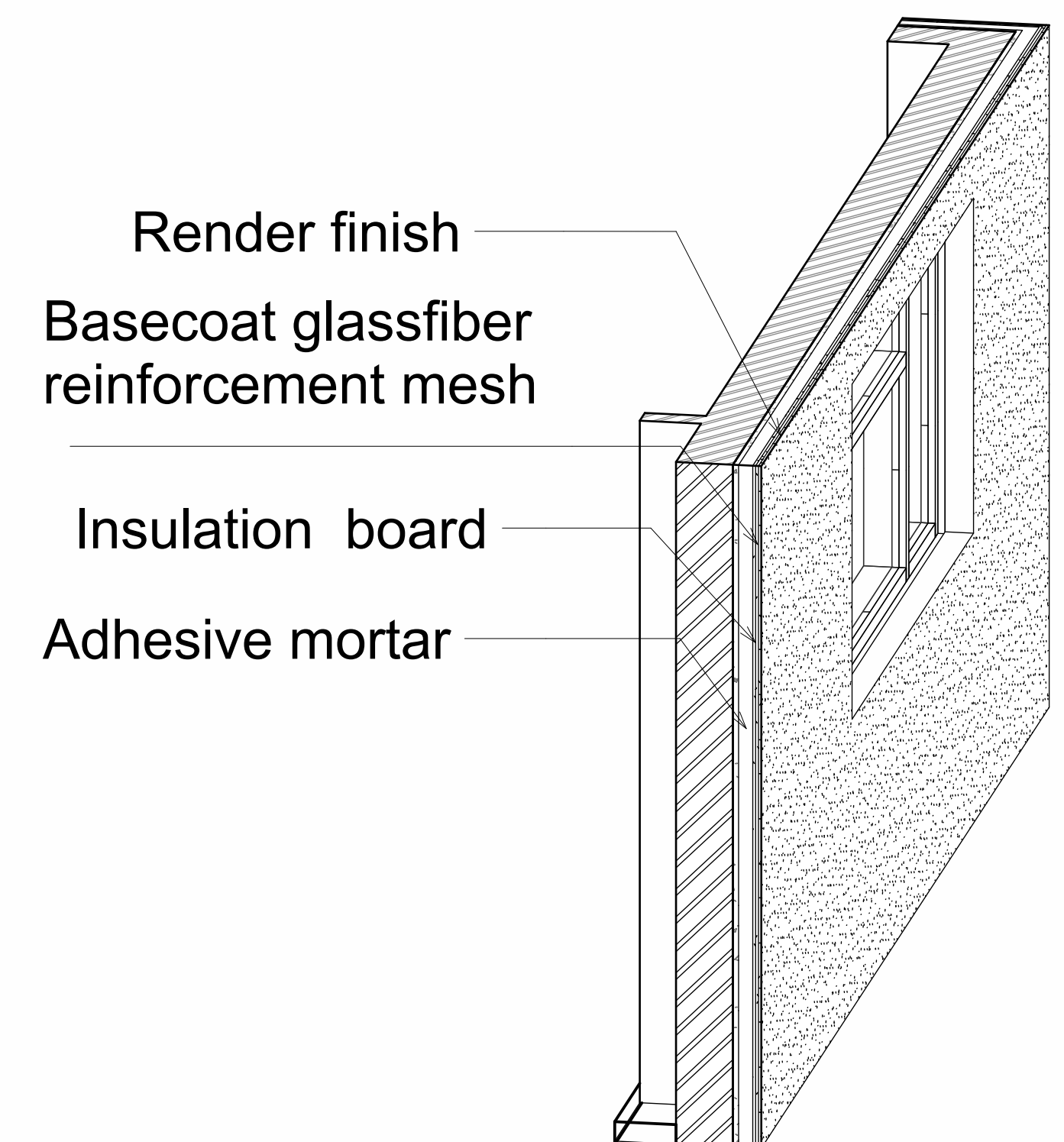
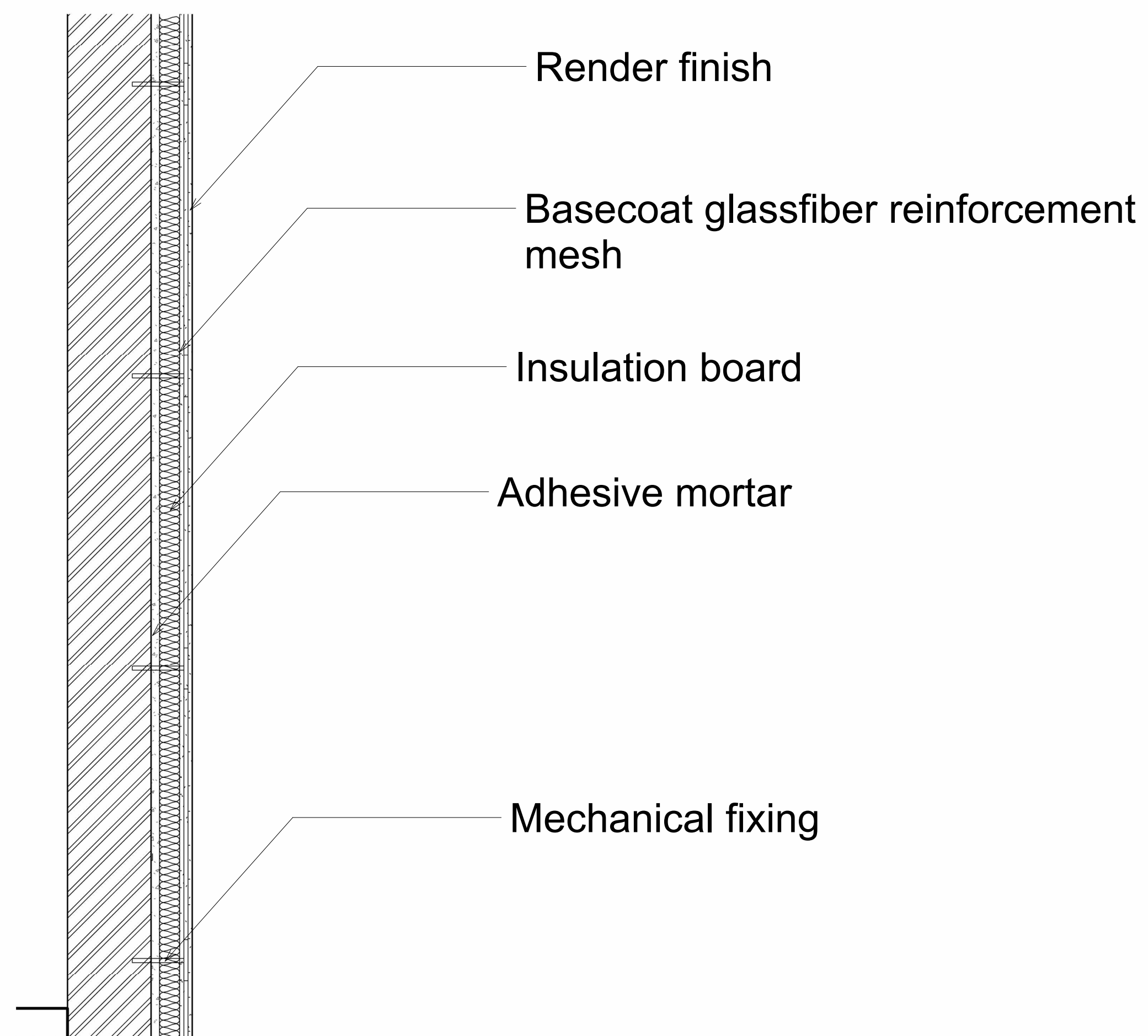

**Please Note:**

- Insulation should be kingspan k - Roc 50mm or similar.
- Any gas or electric work must be done by a registered engineer.

D&S Architectural Services  
40 Kingsend.  
Ruislip HA4 7DA  
Mobile:07818433188

Project No. 25-19  
Drawing Title:  
Proposed Section  
Scale: 1:50

Client : Mr H Noori (ground floor).  
Mr&Mrs Balaban (first floor).  
Address: 22&22A Station Approach  
South Ruislip, HA4 6RT