

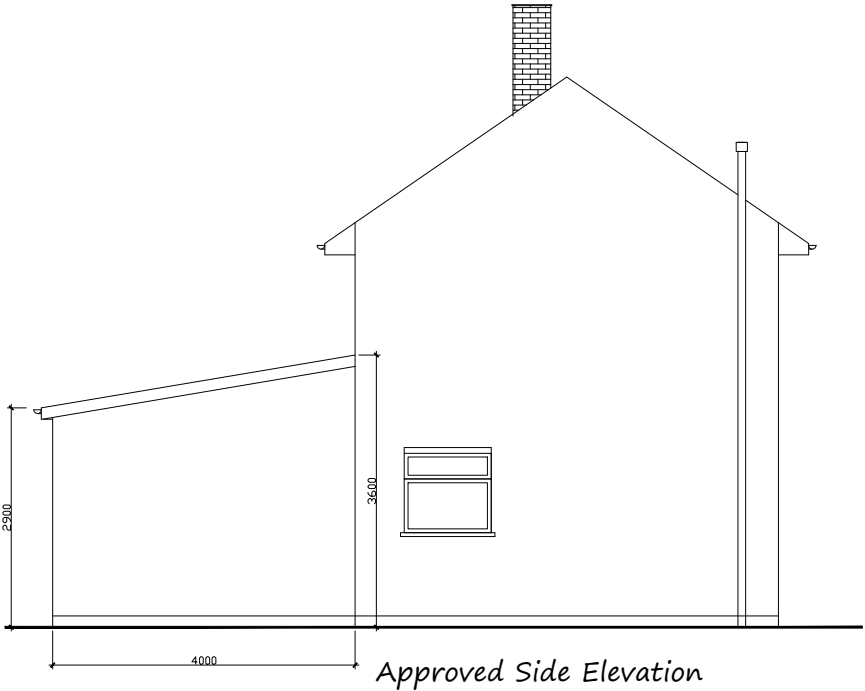

SINGLE STOREY REAR EXTENSION
PRIOR APPROVAL GRANTED: APP NO. 79521/APP/2025/1553

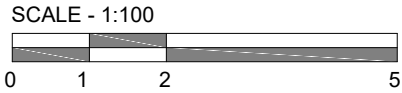

| | |
|---------------------------------------------------------------------------------------|-----------------------------------------|
| | |
| PROJECT: | 31 Cherry Lane, West Drayton UB7 9HB |
| DRAWING: | Existing (Approved) Elevations |
| SCALE: | 1:100 @A3 |
| DATE: | July 2025 |
| PAGE NO: | 31 - P - 03 |
| STATUS: | PLANNING DRAWINGS |
|  | |
| All dimensions to be checked on site prior to CONSTRUCTION. | |