

EXISTING GF LAYOUT

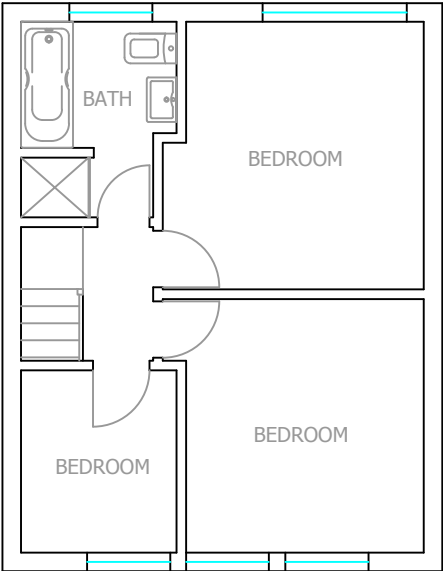

EXISTING FF LAYOUT

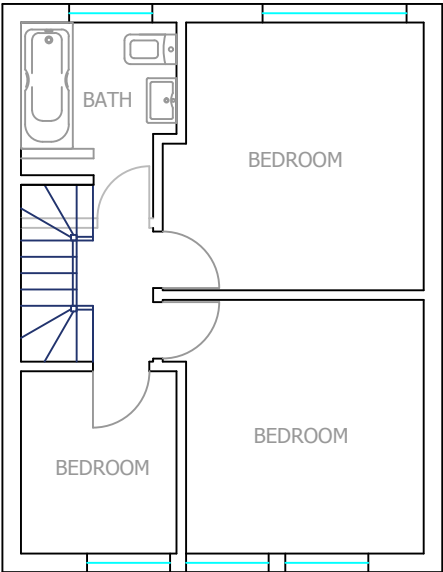

PROPOSED FF LAYOUT

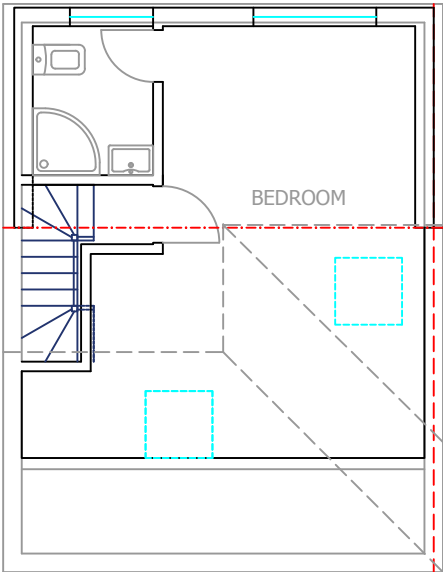

2no. Velux windows to front slope

PROPOSED LOFT LAYOUT

DO NOT SCALE FROM THIS DRAWING

<div>NOTES:</div> <div>NB: Construction must only commence once planning, building control and any other relevant approvals have been obtained. It is the responsibility of the owner to commence prior to receiving these approvals.</div> <div>These drawings must be read together with the specifications, details, structural designs and calls issued or referred to.</div> <div>All works to be carried out to Local Authority Planning and Building Regulation Approval, the Codes of Practice and British Standards as necessary.</div> <div>All dimensions, levels, sizes, positions and locations of particulars as noted on the drawings are to be verified by the appointed Contractor on site prior to commencement of works. Any discrepancies must be reported to the Architect, Surveyor, Engineer or person responsible immediately.</div> <div>The contractor is responsible for ensuring compliance with the CDM Regulations and the mandatory H&amp;S on site precautions.</div> <div>The Client/Building Owner must obtain the necessary Party Wall Agreements prior to commencing works on site.</div>	<div><div><div></div><div></div><div></div></div><div>Sterling Partners</div></div> <div>ARCHITECTURAL &amp; STRUCTURAL DESIGN</div> <div>PROJECT MANAGEMENT</div> <div>179 Pinner Road Bushey WD19 4EP</div> <div>office: 01923 447 738 mobile: 07919 213127</div> <div>email: <a href="mailto:sc@sterlingpartners.uk.com">sc@sterlingpartners.uk.com</a></div> <div><a href="http://www.sterlingpartners.uk.com">www.sterlingpartners.uk.com</a></div>	PROJECT: LOFT CONVERSION		DETAIL: EXISTING & PROPOSED LAYOUTS		
		CLIENT: Mr R Kumar		DRAWING No: 2025-Peachey-L-03		
		SITE: 29 Peachey Lane Uxbridge UB8 3SX		DATE: 19th May 2025	REV:	
		SCALE: 1 : 100	A1	DRAWN BY:		