

18 HEACHAM AVENUE  
ICKENHAM

SCALE 1:50  
0 1m 2m 3m 4m 5m

SCALE 1:100  
0 1m 2m 3m 4m 5m

PLAN  
PROJECT

Existing and Proposed  
Garage Conversion

General Notes:  
1. All dimensions to be checked on site prior to construction any discrepancies should be reported to the highest design  
2. All drawings are indicative of architect's usual requirements only and show design intent only  
3. This is a conceptual design only. Drawings are not to be used for construction without the approval of the architect.  
4. This drawing should not be used to calculate areas for the purpose of valuations. All dimensions to be checked  
on site by contractor and each dimension to be their responsibility.

DWG No  
**01**  
Rev: -

Date: May 2025  
Project: 18 Heacham Avenue, Ickenham  
Scale 1:50 @ A1  
Checked: AW  
Drawing Title: Existing and Proposed  
Status: Planning  
Job No: 505

**Highford**  
Design and Build Limited  
27 Bellamy Close, Ickenham, Middlessex UB10 8SJ  
email: info@highforddesign.co.uk - web: www.highforddesign.co.uk  
telephone: 01845 622575 - mobile: 07557 340205

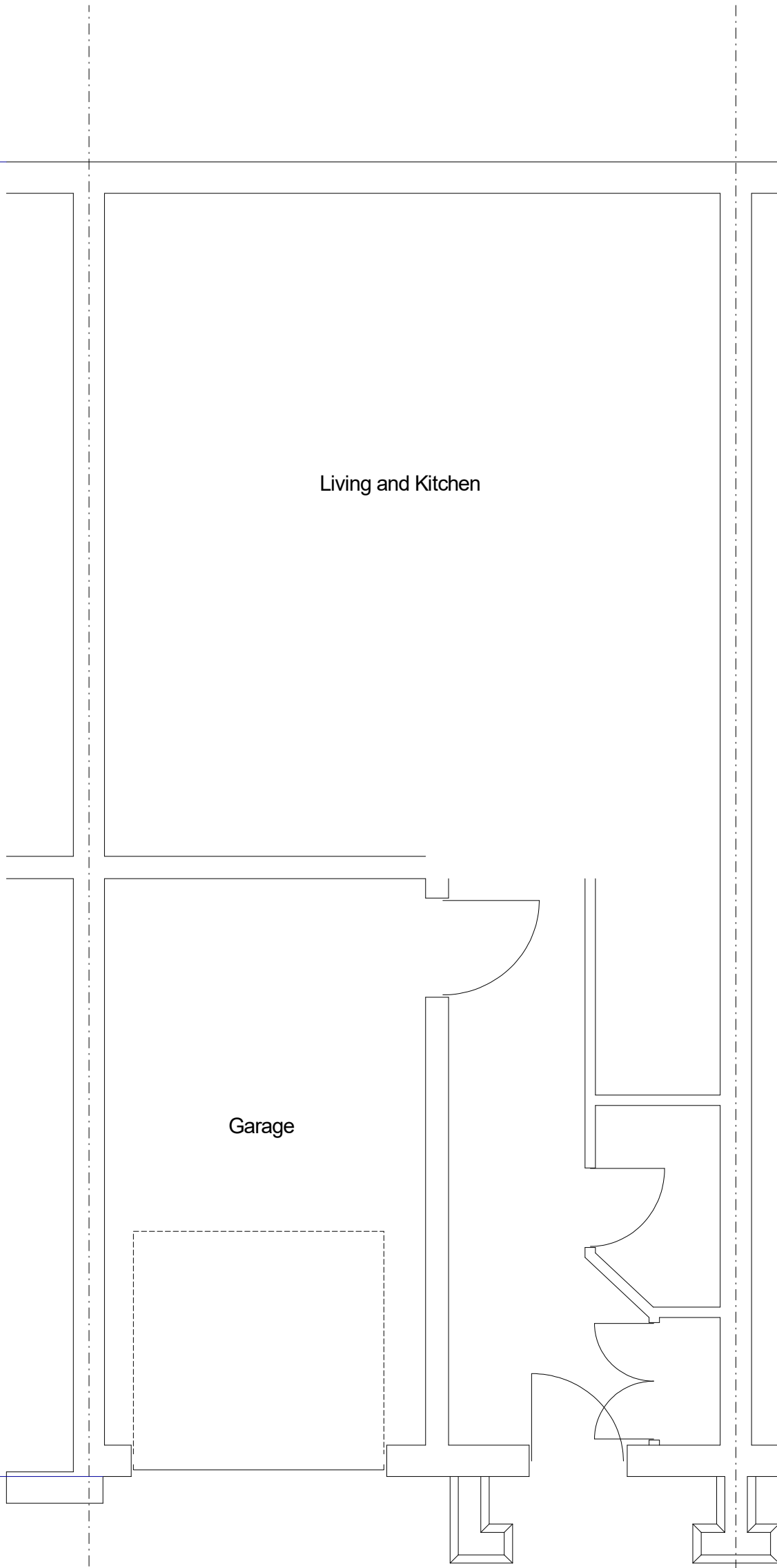

EXISTING FLOOR PLAN

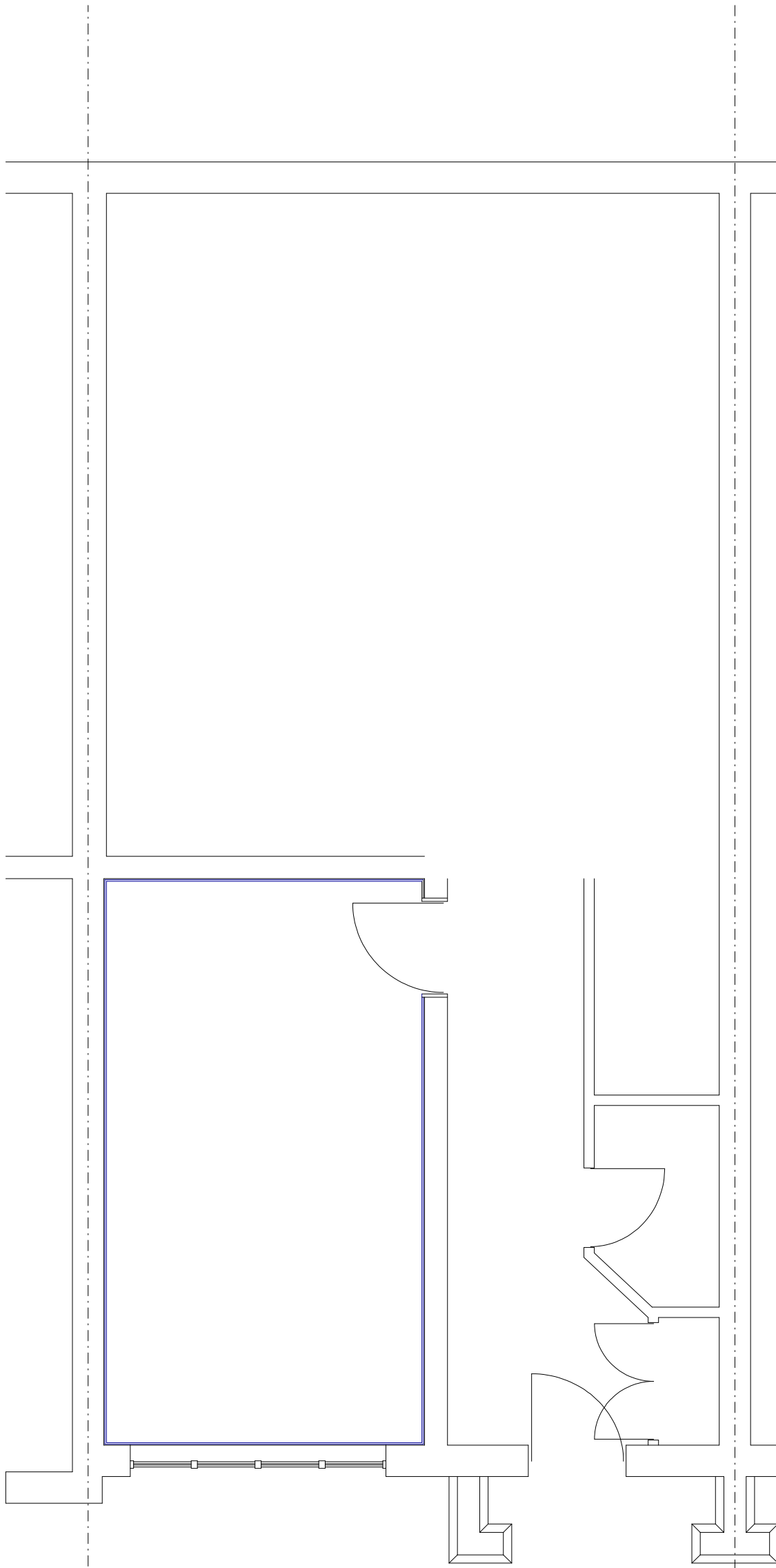

PROPOSED FLOOR PLAN



EXISTING FRONT ELEVATION



PROPOSED FRONT ELEVATION

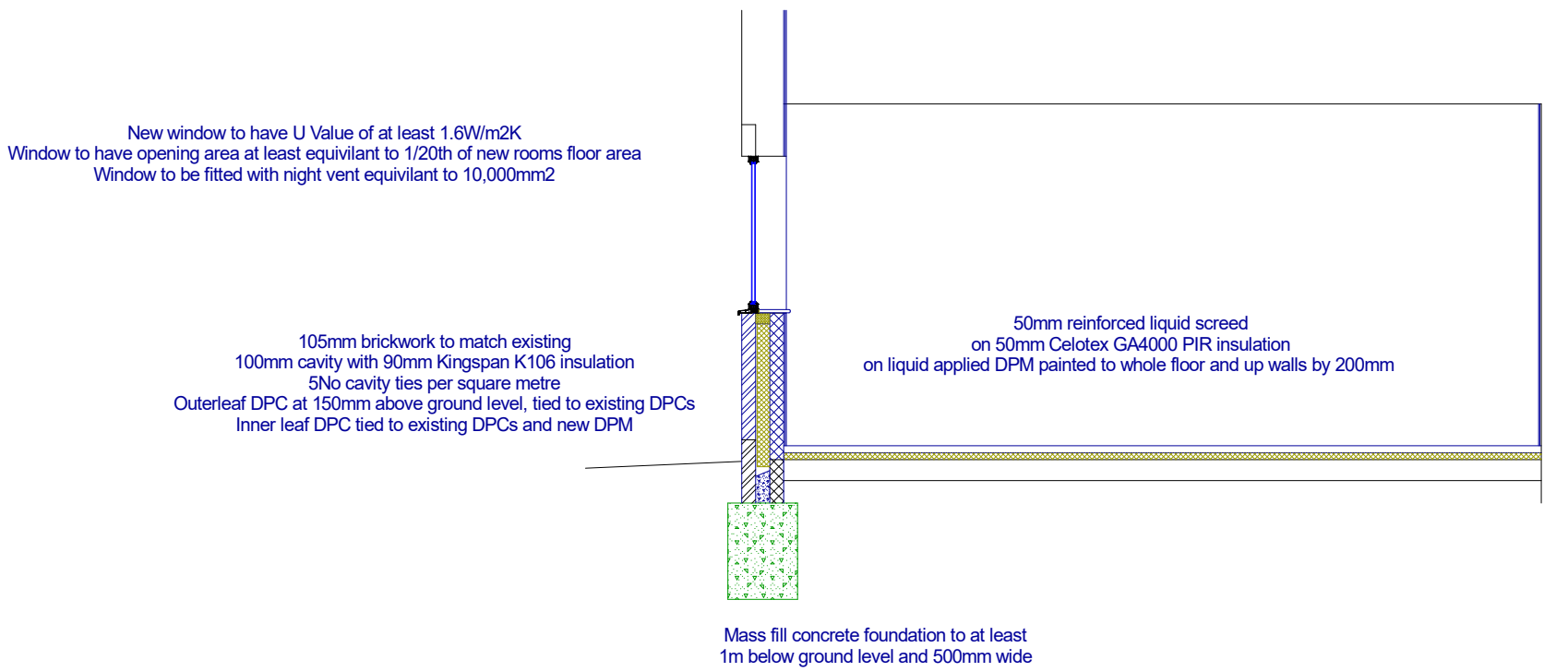

SECTION

18 HEACHAM AVENUE  
ICKENHAM

SCALE 1:50  
0 1m 2m 3m 4m 5m

SCALE 1:100  
0 1m 2m 3m 4m 5m

PLAN

PROJECT

Existing and Proposed

Garage Conversion

DWG No

01

Rev: -

Date: May 2025

Project: 18 Heacham Avenue, Ickenham

Scale 1:50 @ A1

Checked: AW

Drawing Title: Existing and Proposed

Status: Planning

Job No: 505

**Highford**  
Design and Build Limited  
27 Bellamy Close, Ickenham, Middlessex UB10 8SJ  
email: info@highforddesign.co.uk - web: www.highforddesign.co.uk  
telephone: 01845 622575 - mobile: 07557 340205