

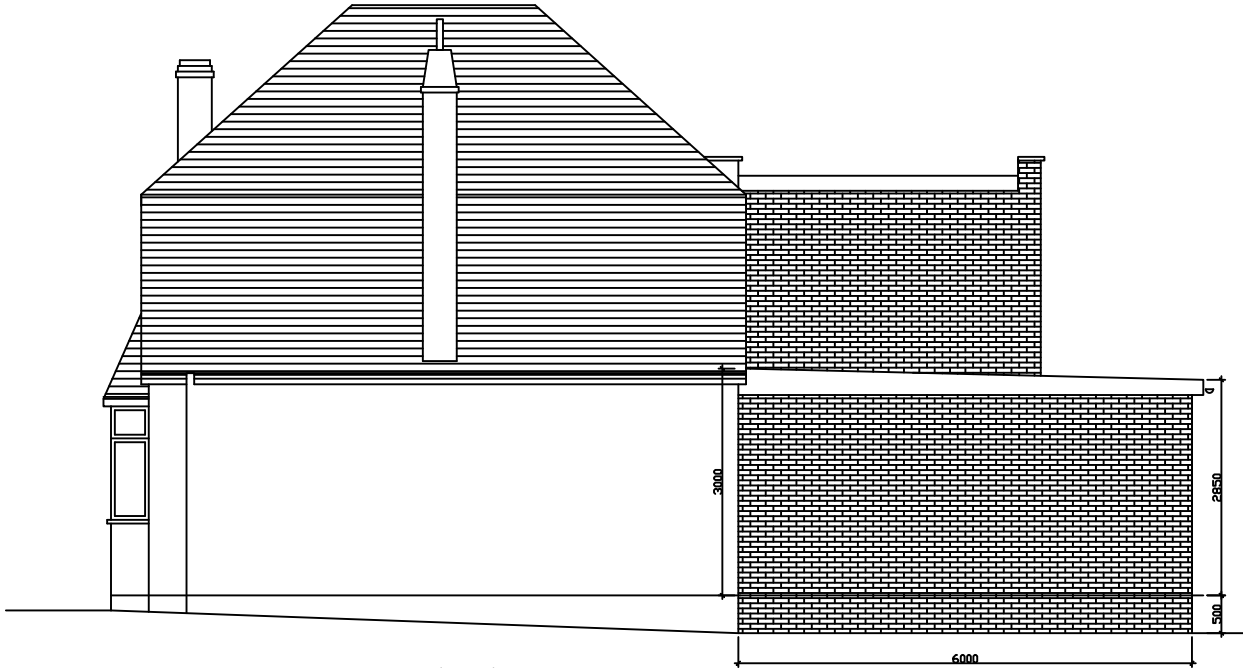

Proposed Rear Elevation



Proposed Side Elevation



Proposed Side Elevation

NOTE:
ALL MATERIALS TO BE USED IN
ANY EXTERIOR WORK SHALL BE
SIMILAR APPEARANCE TO THOSE
USED IN THE CONSTRUCTION OF
THE EXTERIORS OF THE EXISTING
DWELLING HOUSE.

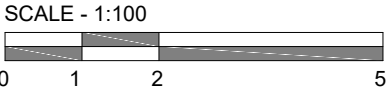

PROJECT:	2 Egerton Close Pinner HAS 2LP
DRAWING:	Proposed Elevations
SCALE:	1:100 @A3
DATE:	April 2025
PAGE NO:	2 - P - E
STATUS:	PLANNING DRAWINGS
All dimensions to be checked on site prior to CONSTRUCTION.	