

EXISTING GROUND FLOOR PLAN

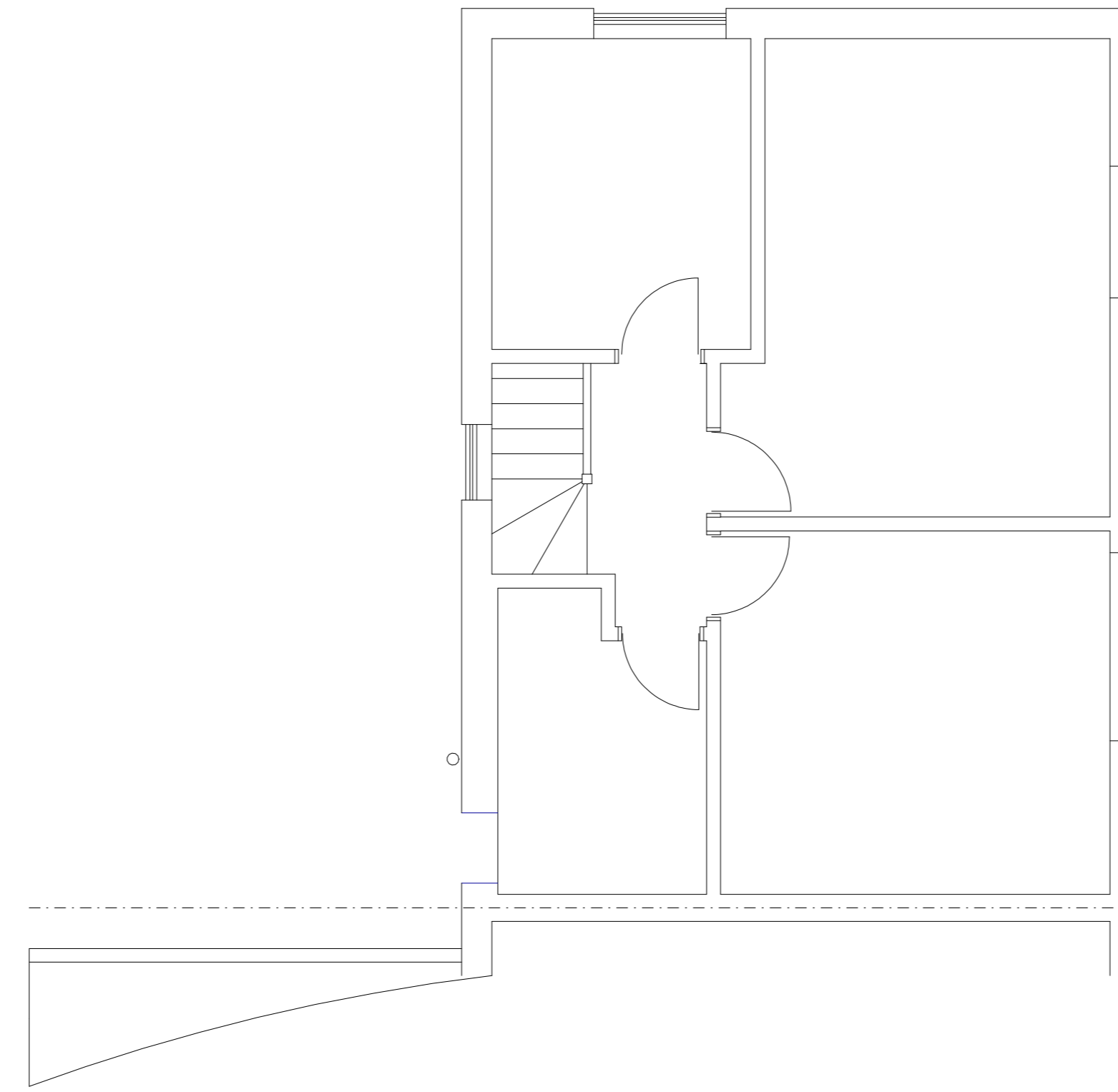

EXISTING FIRST FLOOR PLAN

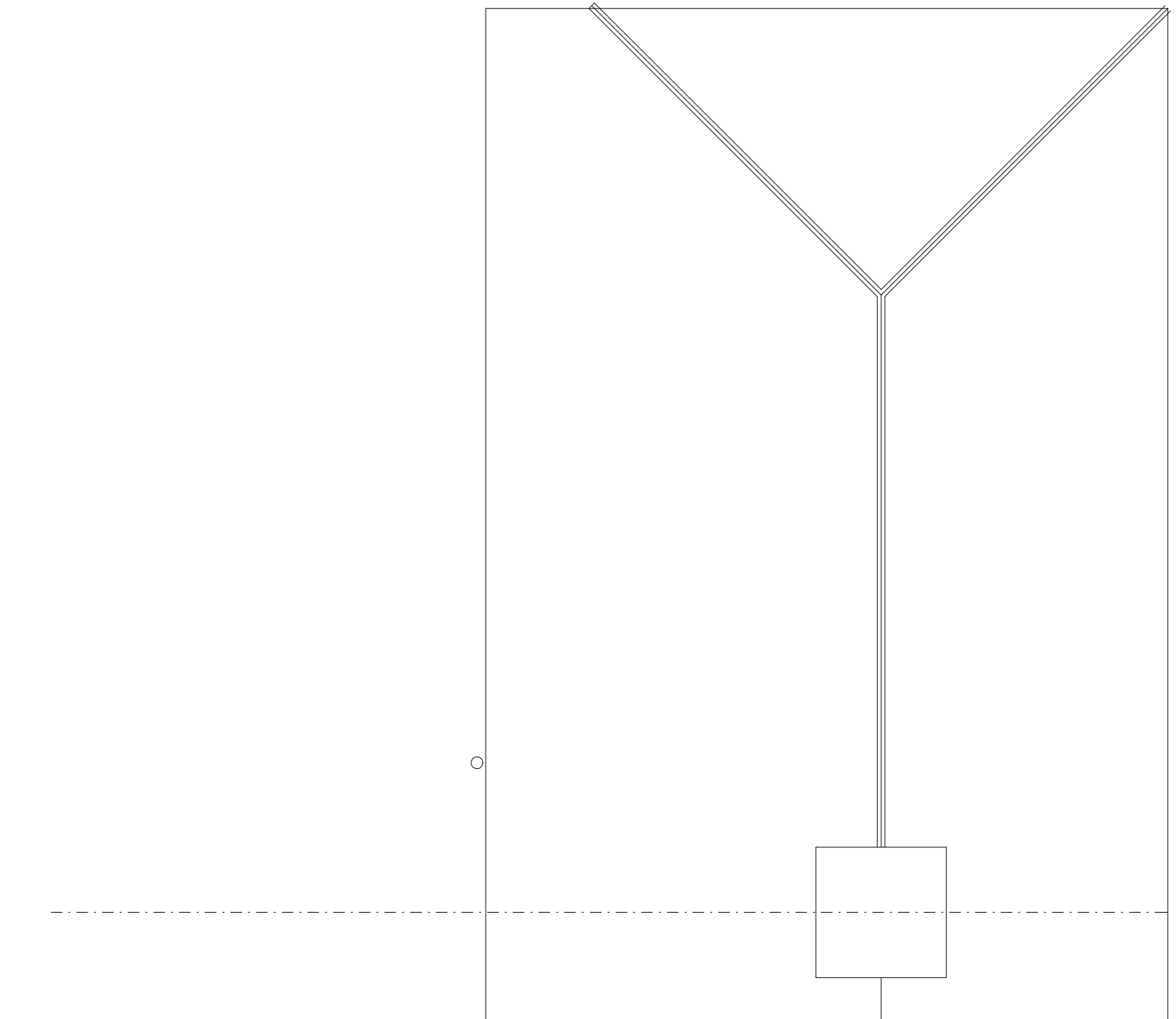

EXISTING ROOF PLAN

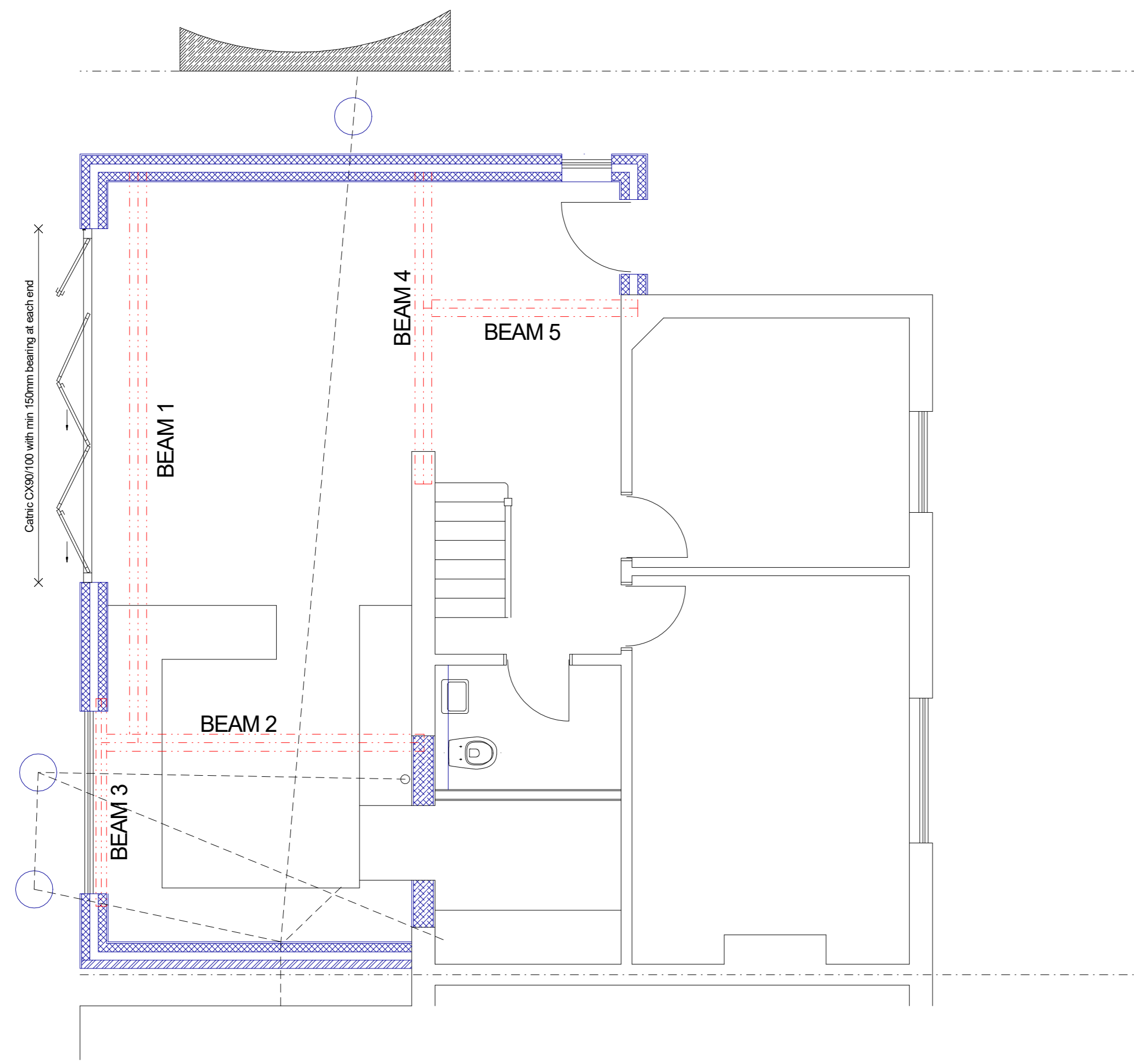

PROPOSED GROUND FLOOR PLAN

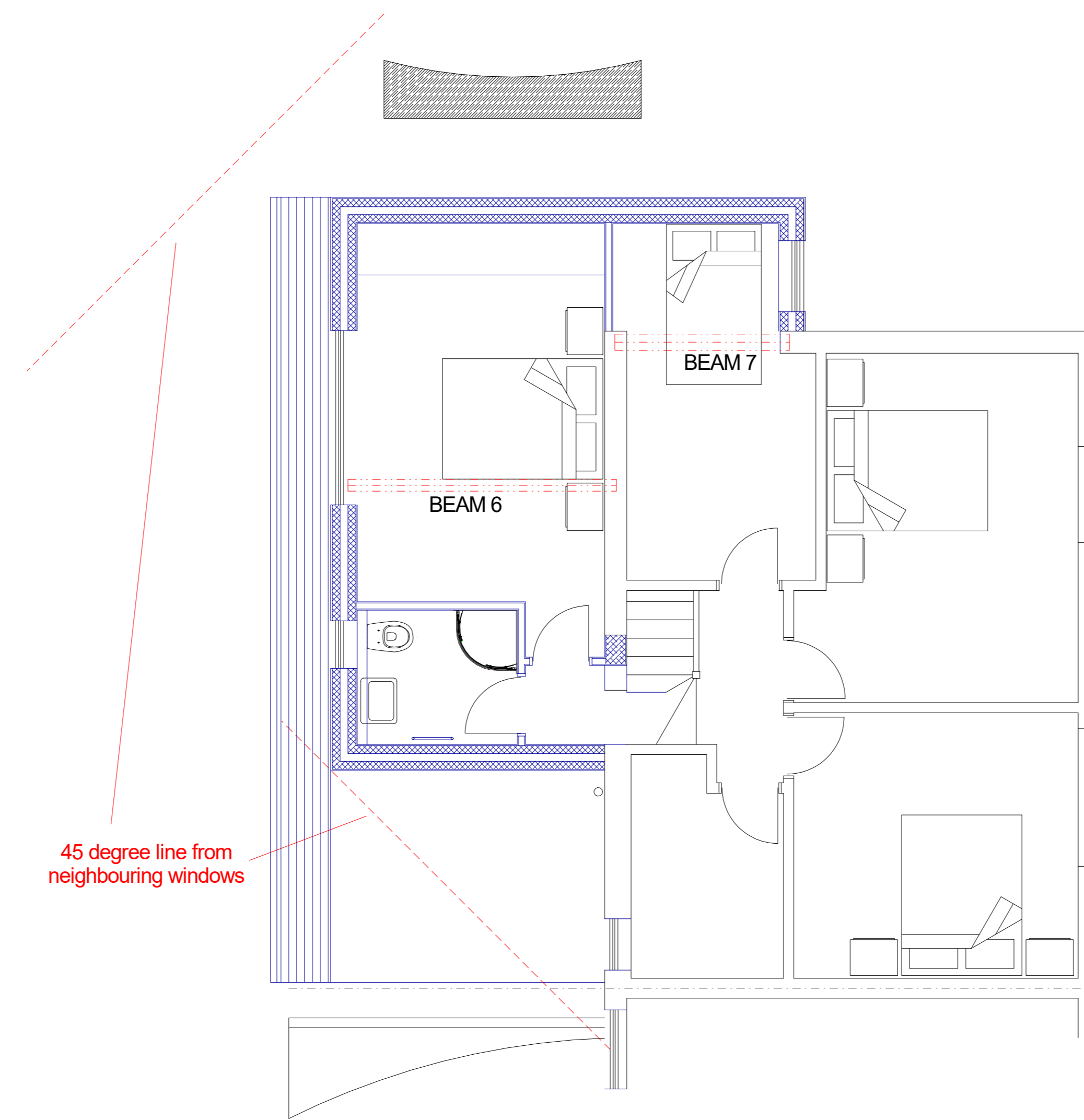

PROPOSED FIRST FLOOR PLAN

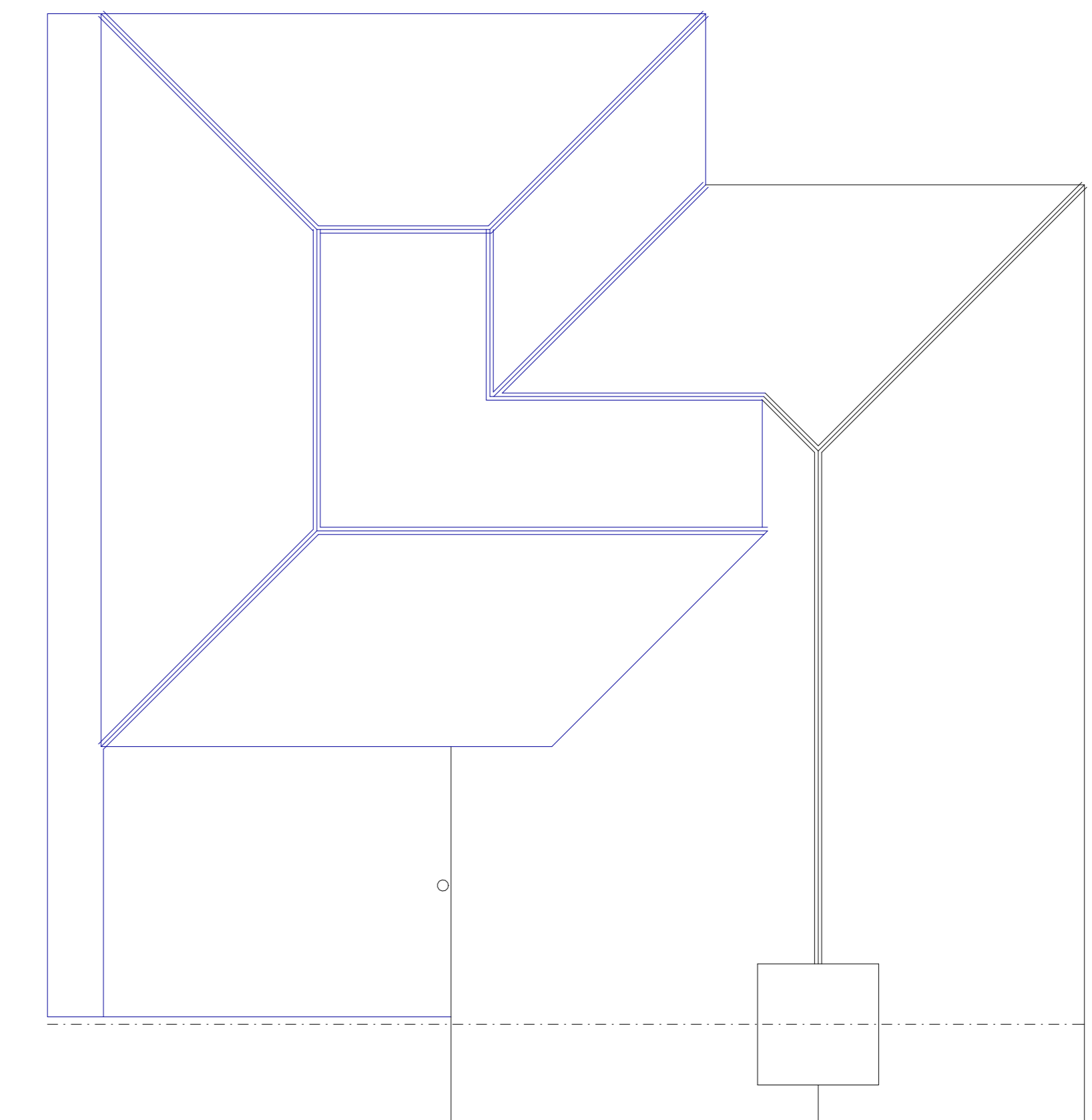

PROPOSED ROOF PLAN

Noting an external window, this shall be directly opening to the rear and frame not retaining the chamber ends and bracing will be located in the rear of the window. The window shall be the replacement of the window in the same location but as connected to the existing frame in an appropriate manner. You will be required to arrange for the flow during the study.

125 GLEBE AVENUE
ICKENHAM

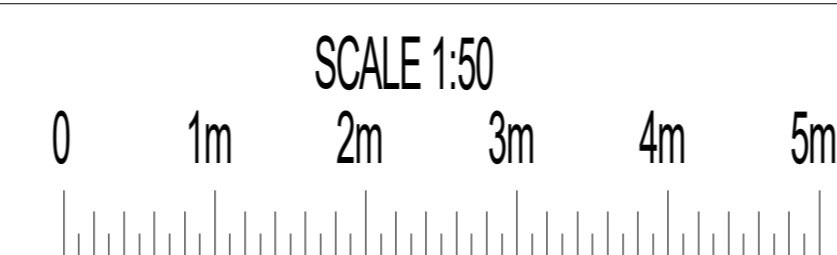

PLAN Existing and Proposed Plans
PROJECT Two storey rear extension

General Notes:
1. All dimensions to be checked on site prior to construction any discrepancies should be reported to the highest design.
2. All drawings are indicative of architects usual requirements only and show design intent only.
As this is a complete drawing order of drawings can vary on printing them on site for reference.
Copyright © Highford Design 2021
This drawing shall not be used for calculation areas for the purpose of valuations. All dimensions to be checked on site by contractor and such dimensions to be their responsibility.

DWG No
01
Rev: - 5

Date: April 2025
Project: 125 Glebe Avenue
Scale 1:50 @ A0
Checked: AW
Drawing Title: Plans
Status: Planning
Job No: 499

Highford
Design and Build Limited
27 Bellamy Close, Ickenham, Middlesex, UB10 8SJ
email: info@highforddesign.co.uk - web: www.highforddesign.co.uk
telephone: 01845 823515 - mobile: 07557 340205