

EXISTING GROUND FLOOR PLAN

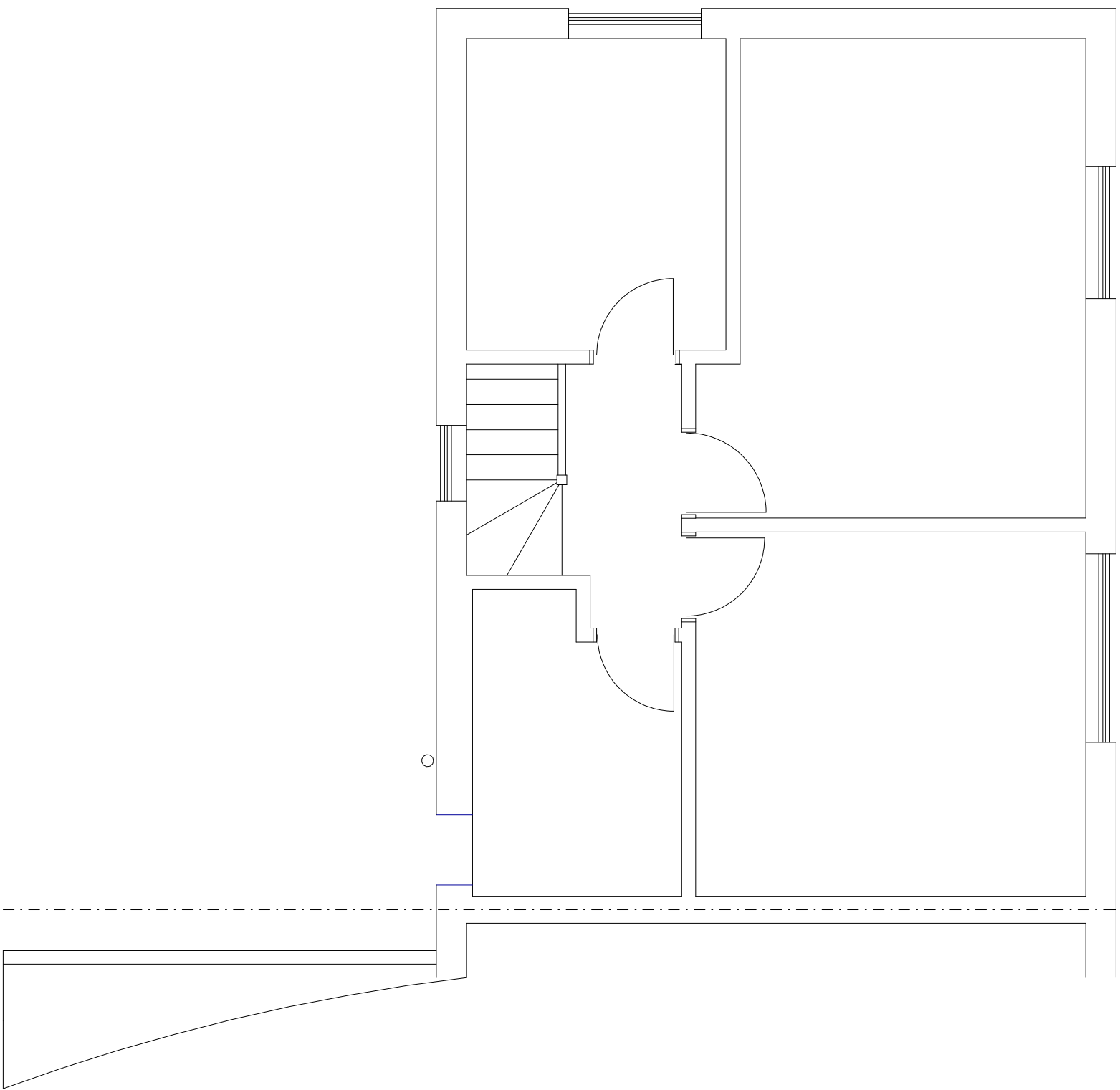

EXISTING FIRST FLOOR PLAN

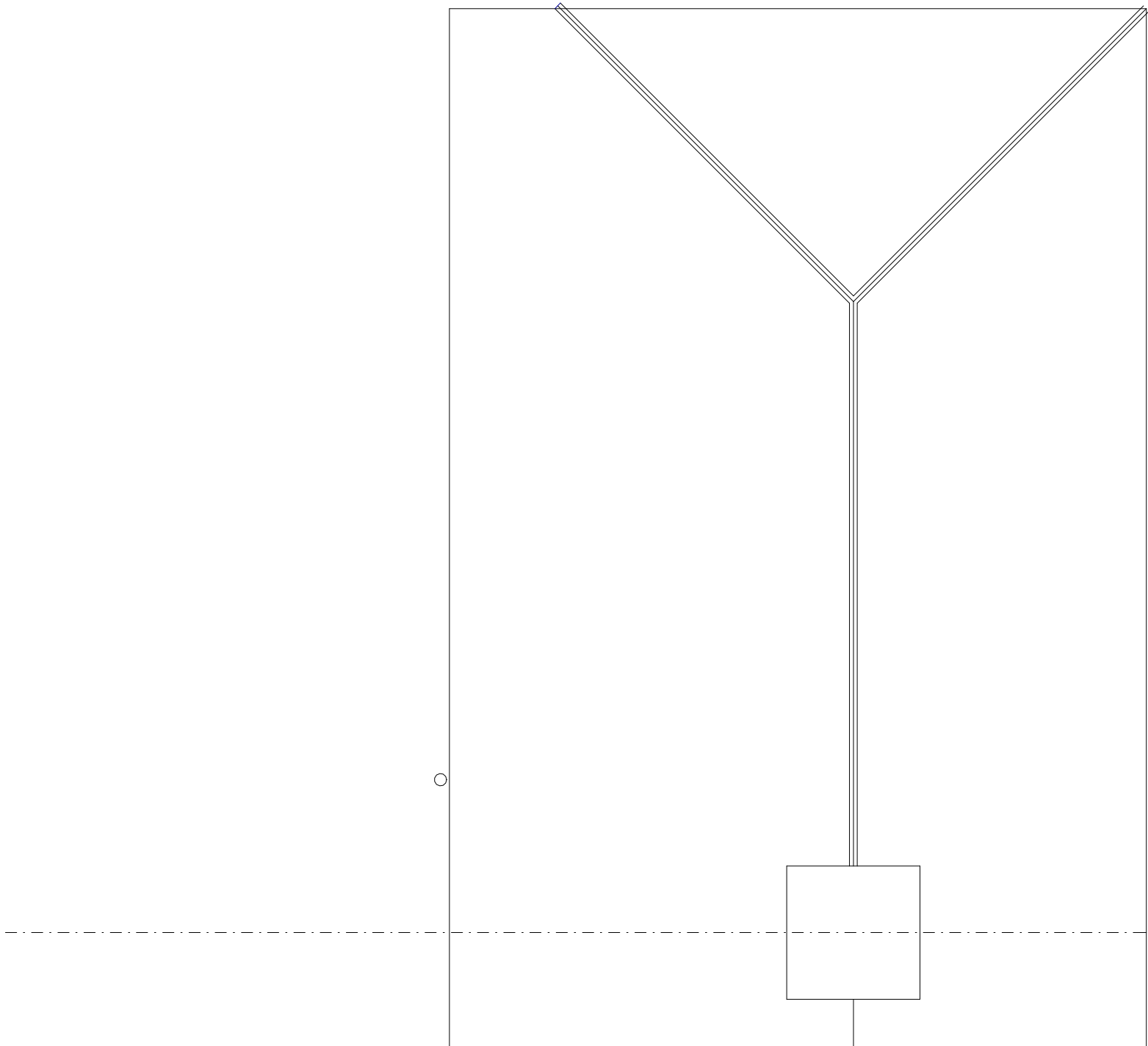

EXISTING ROOF PLAN

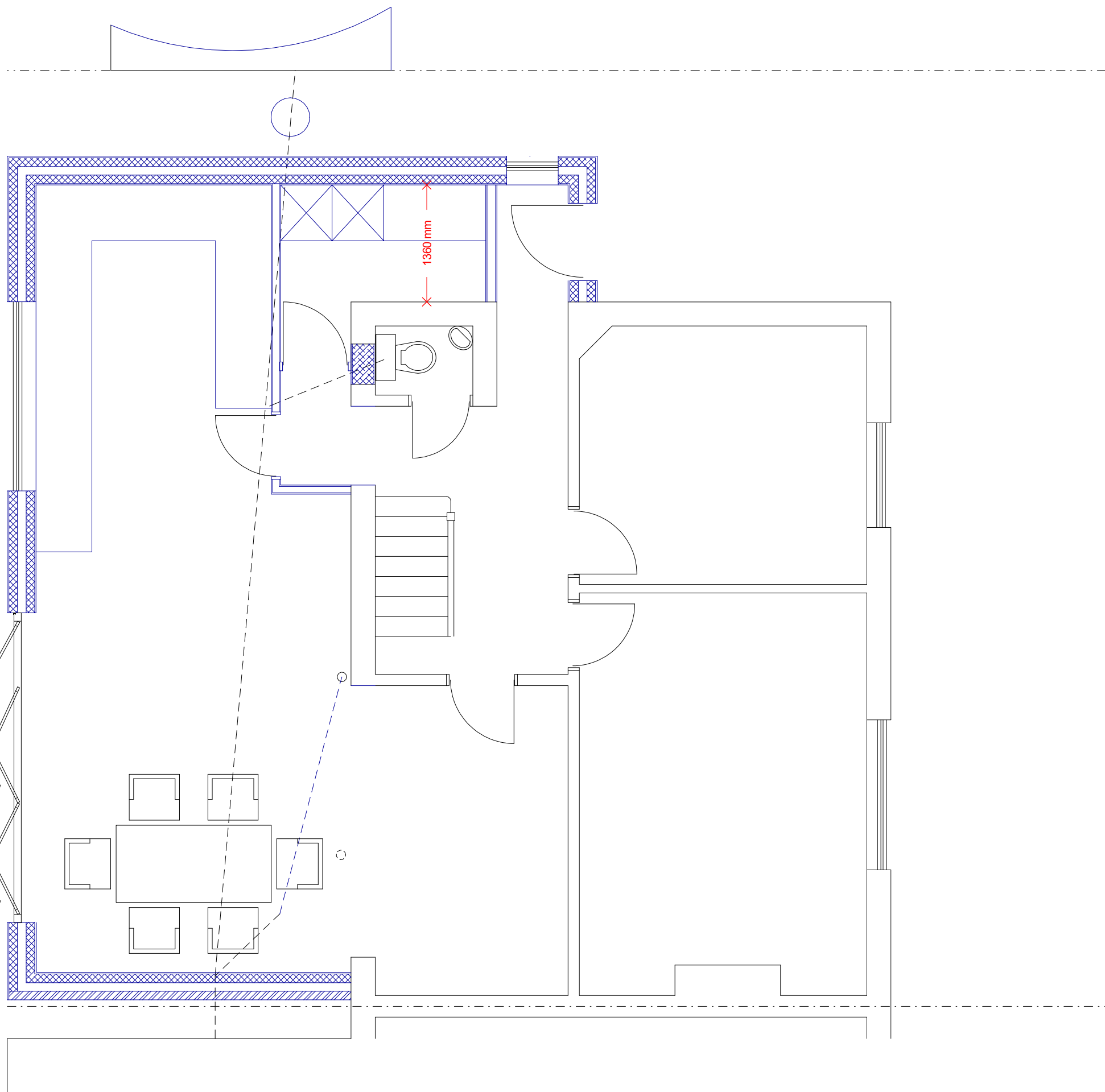

PROPOSED GROUND FLOOR PLAN

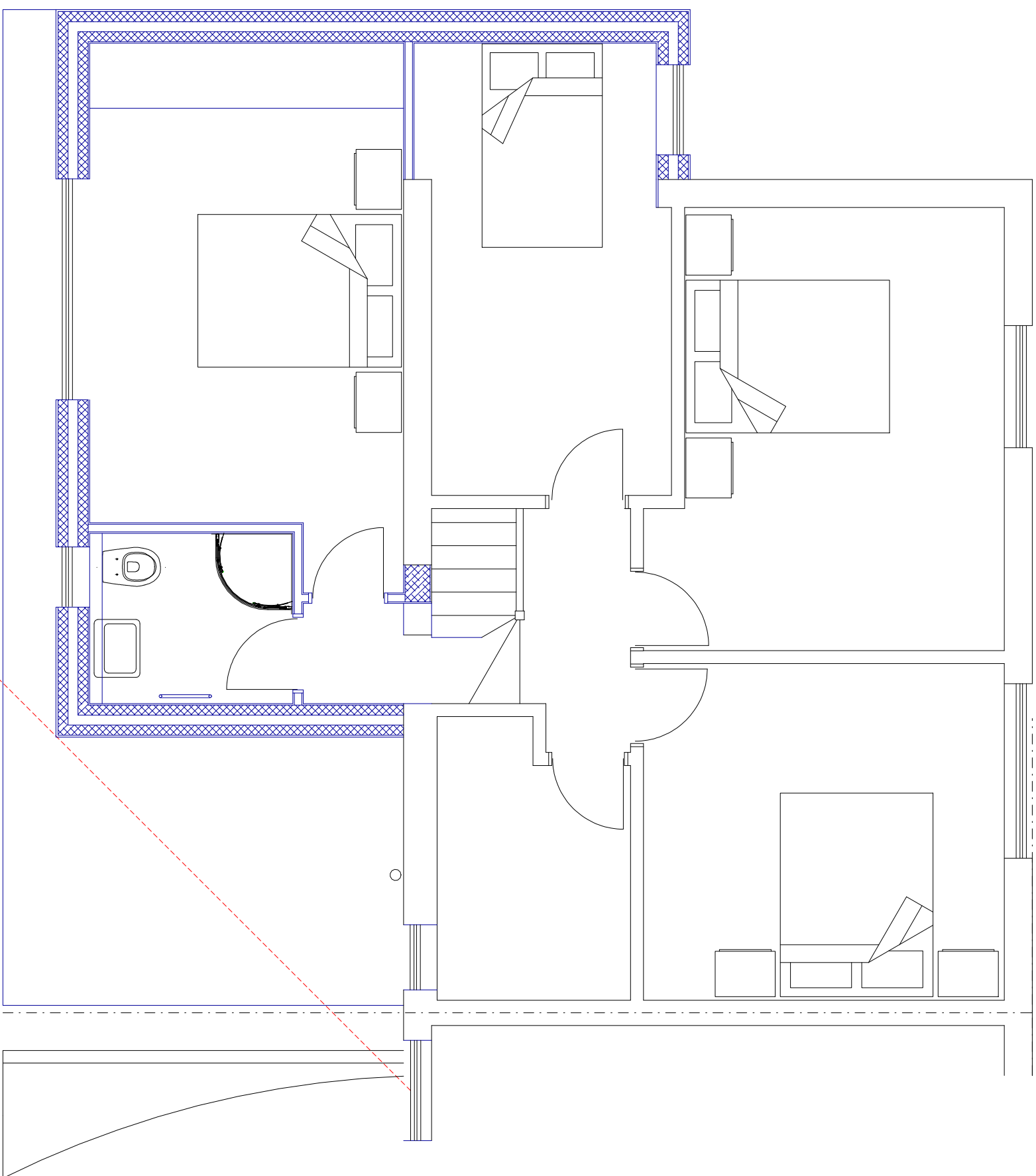

PROPOSED FIRST FLOOR PLAN

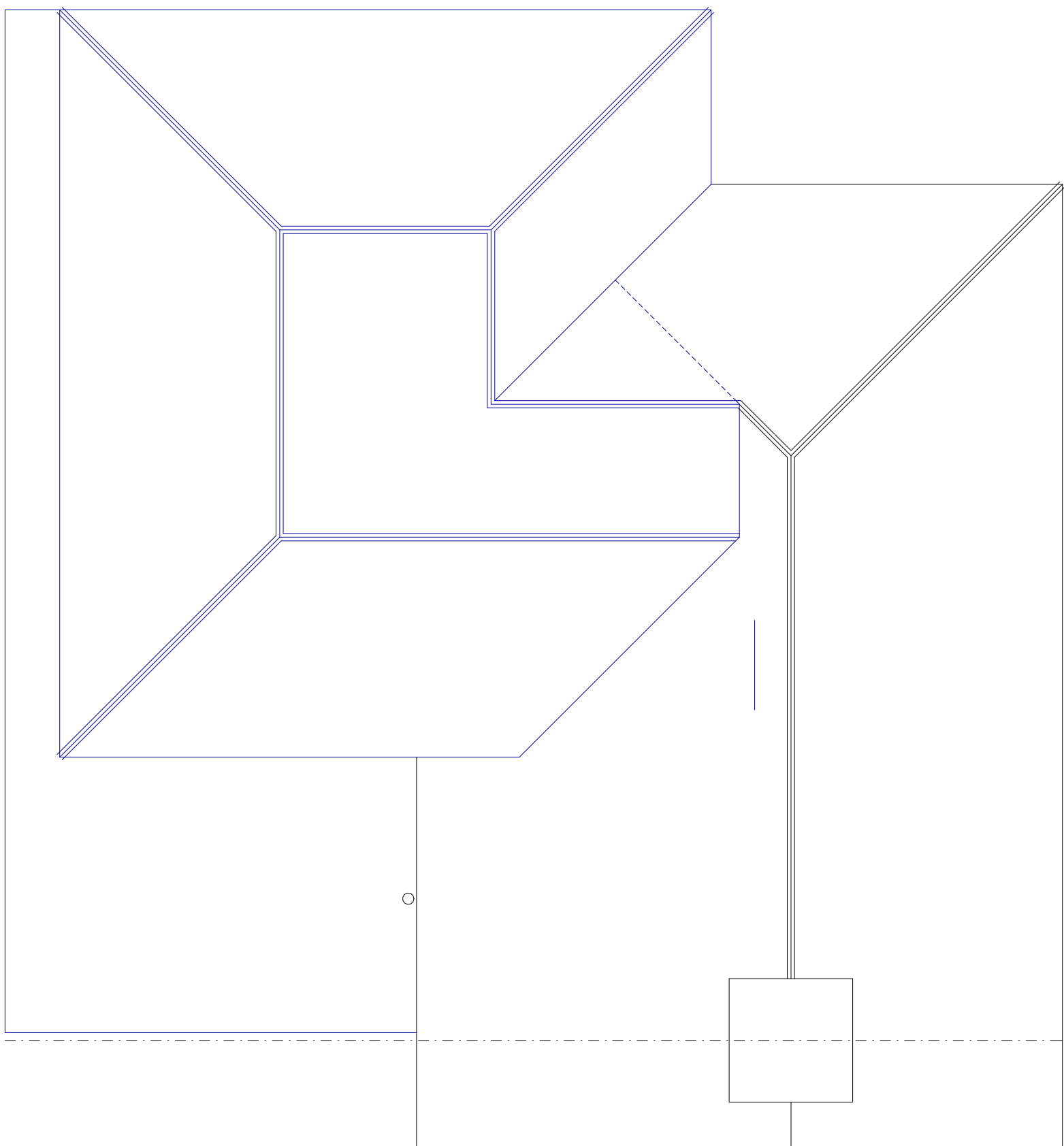

PROPOSED ROOF PLAN

125 GLEBE AVENUE
ICKENHAM



PLAN
PROJECT

Existing and Proposed Plans
Two storey rear extension

DWG No
01
Rev: - 1

Date: April 2025
Project: 125 Glebe Avenue
Scale 1:50 @ A0
Checked: AW
Drawing Title: Plans
Status: Planning
Job No: 499

Highford
Design and Build Limited
27 Bellamy Close, Ickenham, Middlesex, UB10 8SJ
email: info@highforddesign.co.uk - web: www.highforddesign.co.uk
telephone: 01845 622575 - mobile: 07557 540205

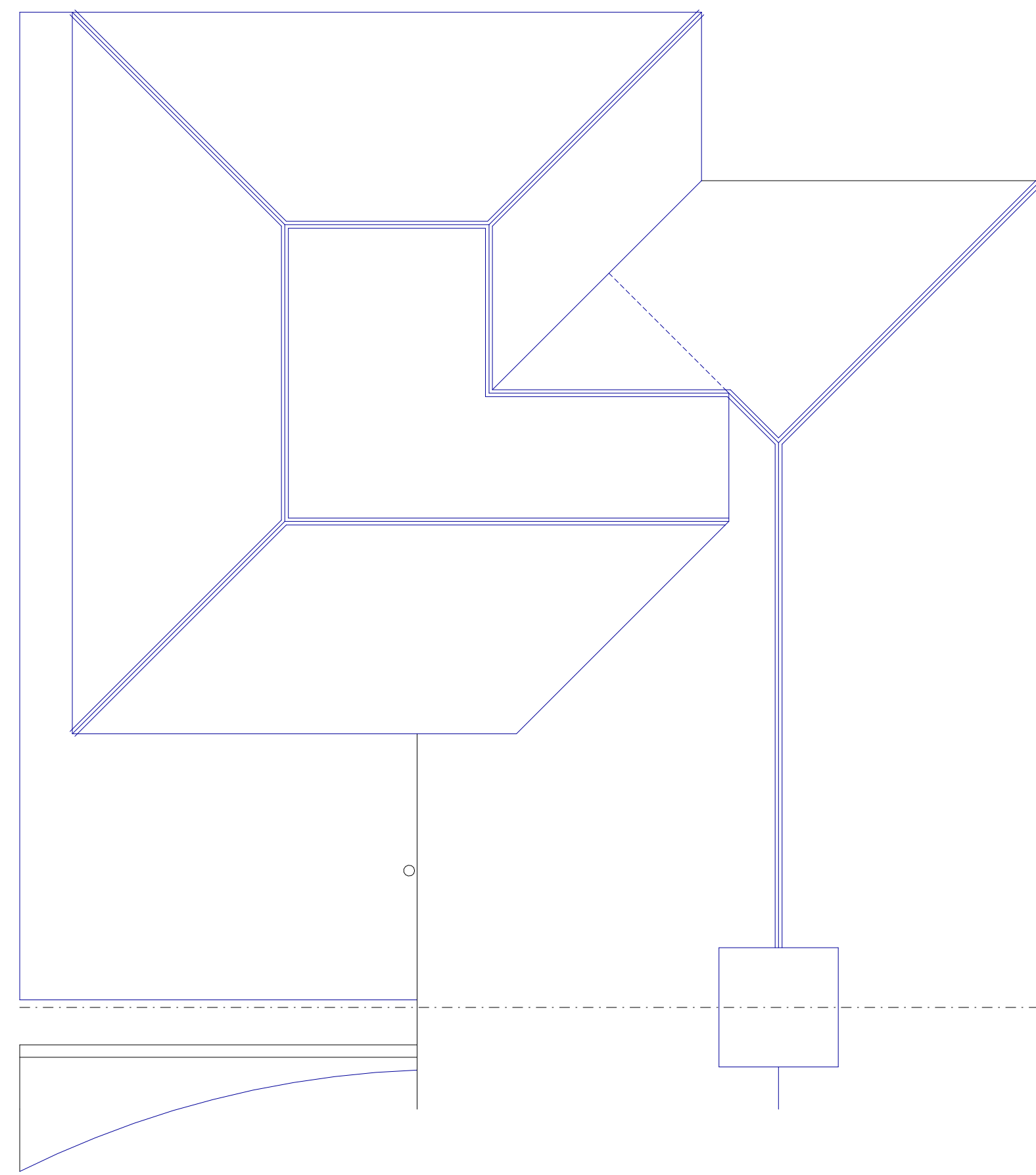
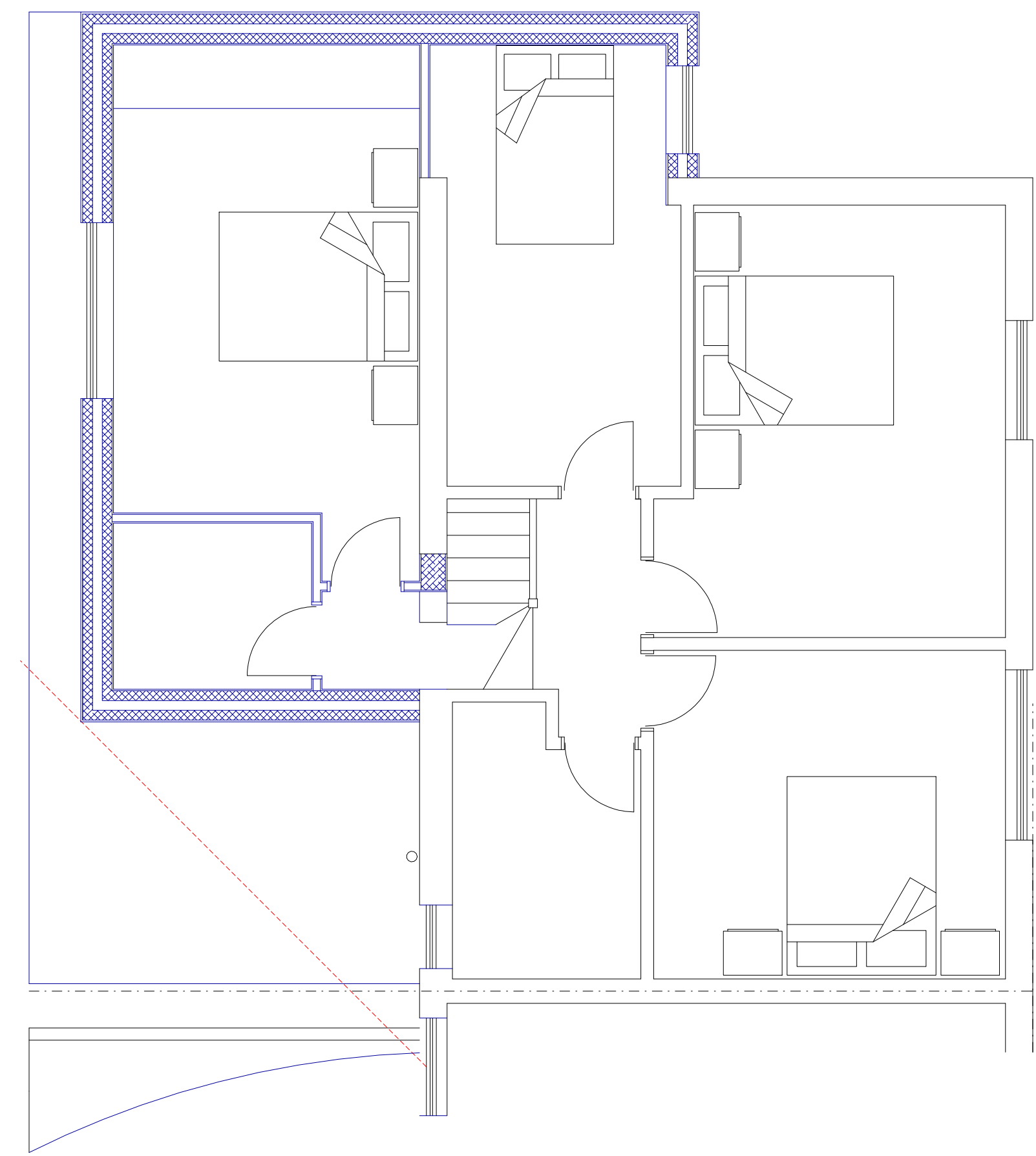
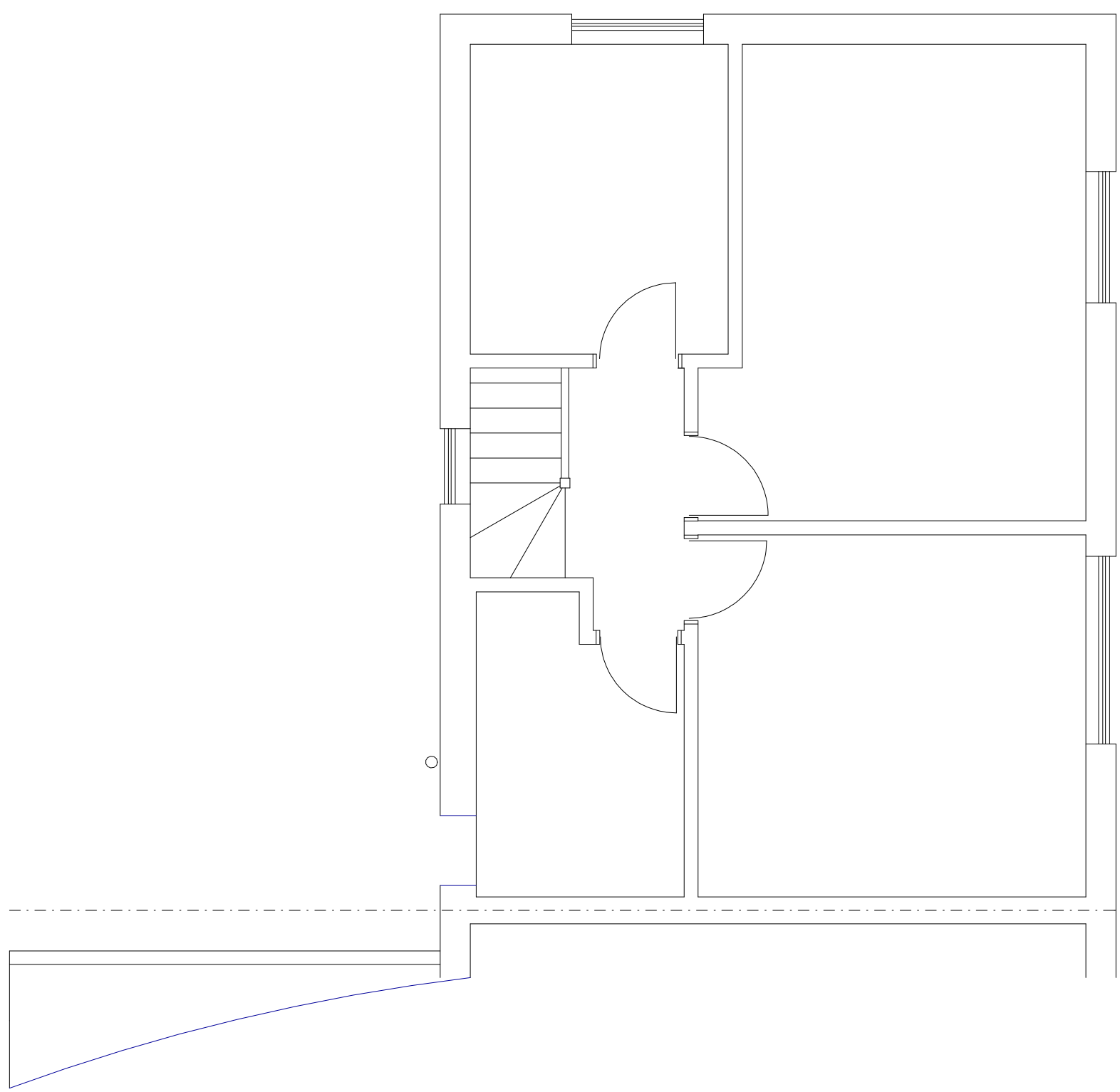
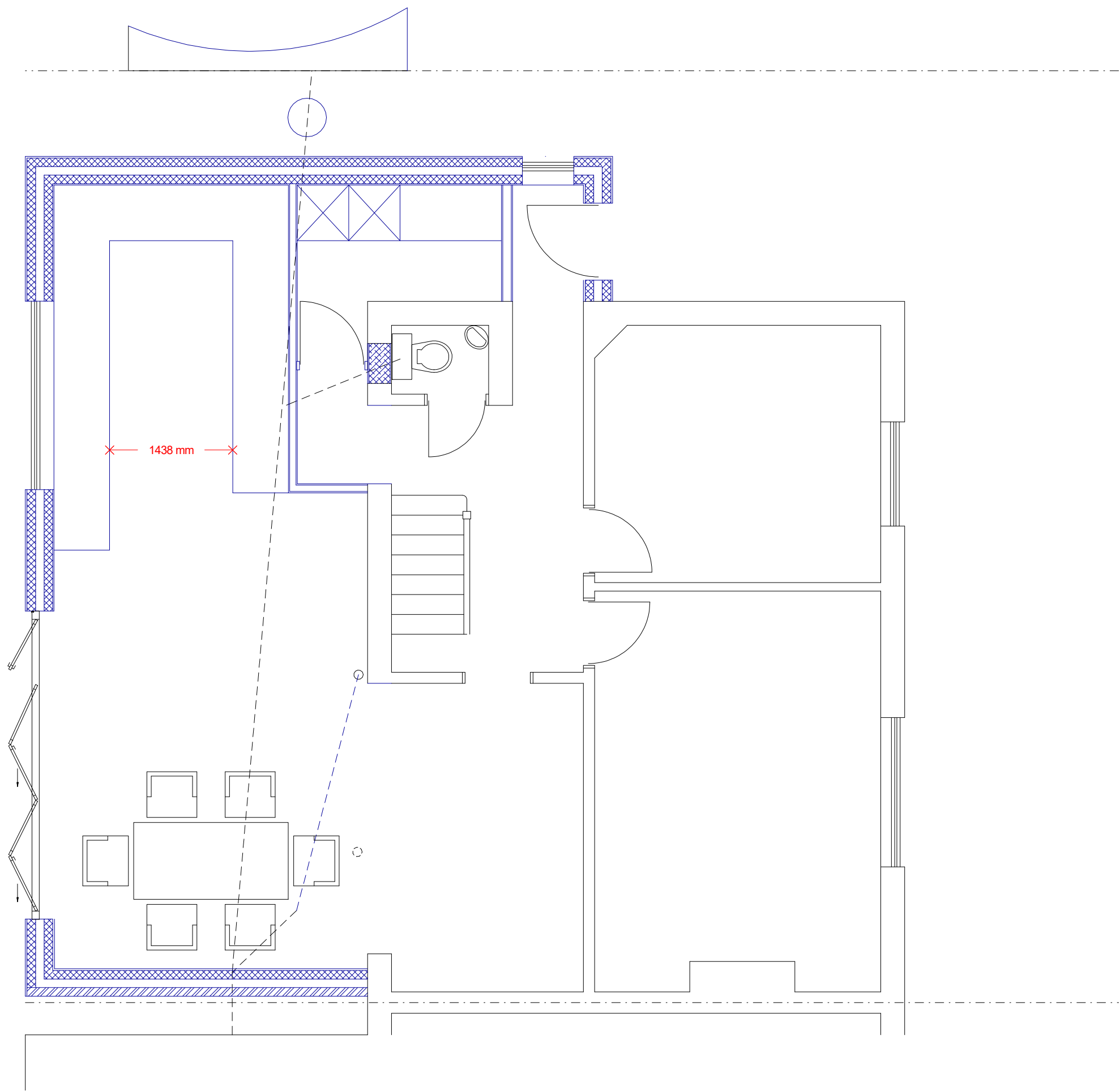
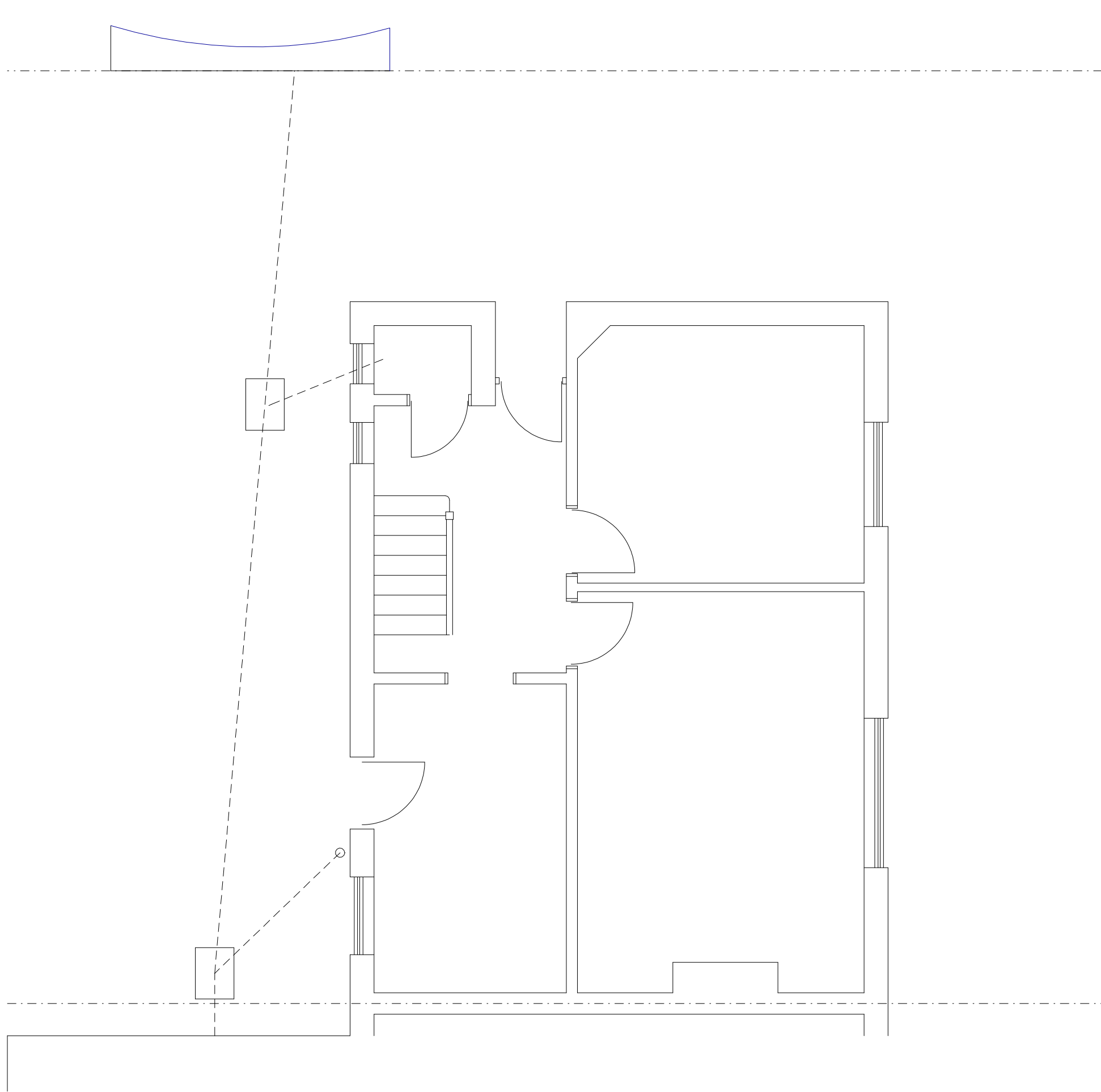

125 GLEBE AVENUE
ICKENHAM

SCALE 1:50
0 1m 2m 3m 4m 5m

PLAN

PROJECT

Existing and Proposed Plans

Two storey rear extension

General Notes:
1. All dimensions to be checked on site prior to construction any discrepancies should be reported to the lead design team.
2. All drawings are indicative of architect's visual requirements only and do not constitute a contract.
3. All drawings are computer generated and drawings are only for printing and use on site for setting out.
Copyright © Highford Design 2021
This drawing should not be used to calculate areas for the purpose of valuations. All dimensions to be checked on site by contractor and each dimension to be their responsibility.

DWG No

01
Rev: - 1

Date: April 2025
Project: 125 Glebe Avenue
Scale 1:50 @ A1
Checked: AW
Drawing Title: Plans
Status: Planning
Job No: 499

Highford
Design and Build Limited
27 Bellamy Close, Ickenham, Middlesex, UB10 8SJ
email: info@highforddesign.co.uk - web: www.highforddesign.co.uk
telephone: 01845 622575 - mobile: 01957 540225