

### Site Plan

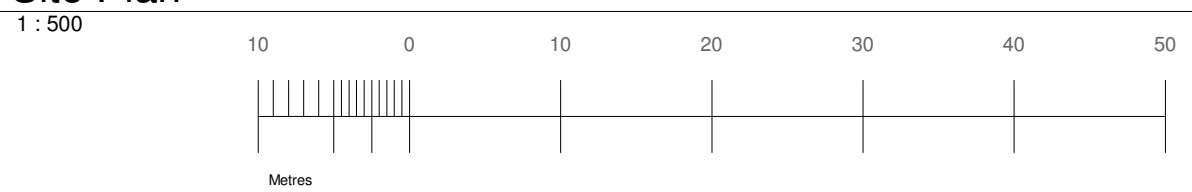

### Location map

1 : 1250

#### PROGRAMME:

#### KEY:

	Neighbouring context	<b>RWP</b>	Rain Water Pipe
	Existing walls	<b>SVP</b>	Soil Vent Pipe
	Proposed walls		Boundary line
	Proposed rooflight		Existing removed
<b>MH</b>	Manhole		Existing beam
<b>B</b>	Boiler		1.9 m head height
<b>EM</b>	Electric Meter		1.5 m head height
<b>GM</b>	Gas Meter		Ridge line

#### REVISION NOTES:

REV:	DATE:	DESCRIPTION:
------	-------	--------------

#### GENERAL NOTES:

- All Dimensions are in millimetres unless otherwise stated
- All work to be carried out in accordance with current building regulations and all relevant british standards/codes of practice.
- The Contractor is responsible for the correct setting out of the works on site, all dimensions to be checked prior to fabrication of materials and commencement of works.
- This Drawing is to be read in conjunction with all relevant drawings and specifications
- Exact SVP and Boiler position to be determined onsite by contractor
- A 'macerator toilet' would be required for a certain designs if the toilet location is away from existing SVP
- Steels imbedded into ceiling may be charged additionally by your contractor
- All proposed materials are to be similar in appearance to that of the existing house, unless otherwise stated.
- Skylights must not protrude past the roof slope by more than 150mm
- Glazing which exceeds 25% of the added floor area will result in extra charges for S.A.P Calculations
- Windows on a side elevation at first floor level or above must be obscured glazing and non openable below 1.7m
- Load-bearing partitions and/or posts are shown in a rough position. The exact position is to be confirmed by a structural engineer prior to construction.



FREEDOM HOMES ARCHITECTS

Freedom Homes. Ealing Cross, 85 Uxbridge Rd, London W5 5BW

**CLIENT:** Daniela Da Silva

**PROJECT:** Proposed Plans

**PROJECT ADDRESS:** 56 Weald Road  
Uxbridge  
UB10 0HQ

**DRAWING TITLE:** SITE PLAN\_ LOCATION MAP

**DRAWN BY:** JH | **CHECKED BY:** FH

**DATE:** 18.02.2025 | **Rev:** R01 | **Rev. DATE:** 02.06.2025

**SCALE@A3:** 1:500 | **DRAWING No:** WR-R00-EX-101



# Front elevation

# Left elevation

1 : 100

1 : 100

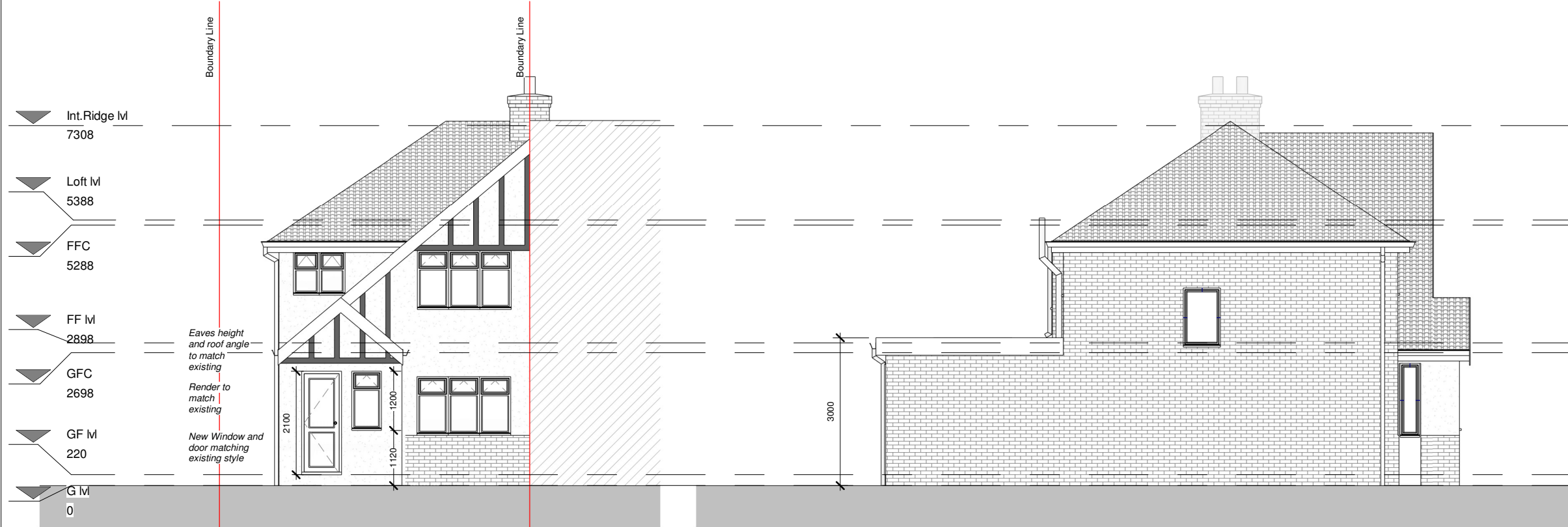

# Rear elevation

# Right elevation

1 : 100

1 : 100

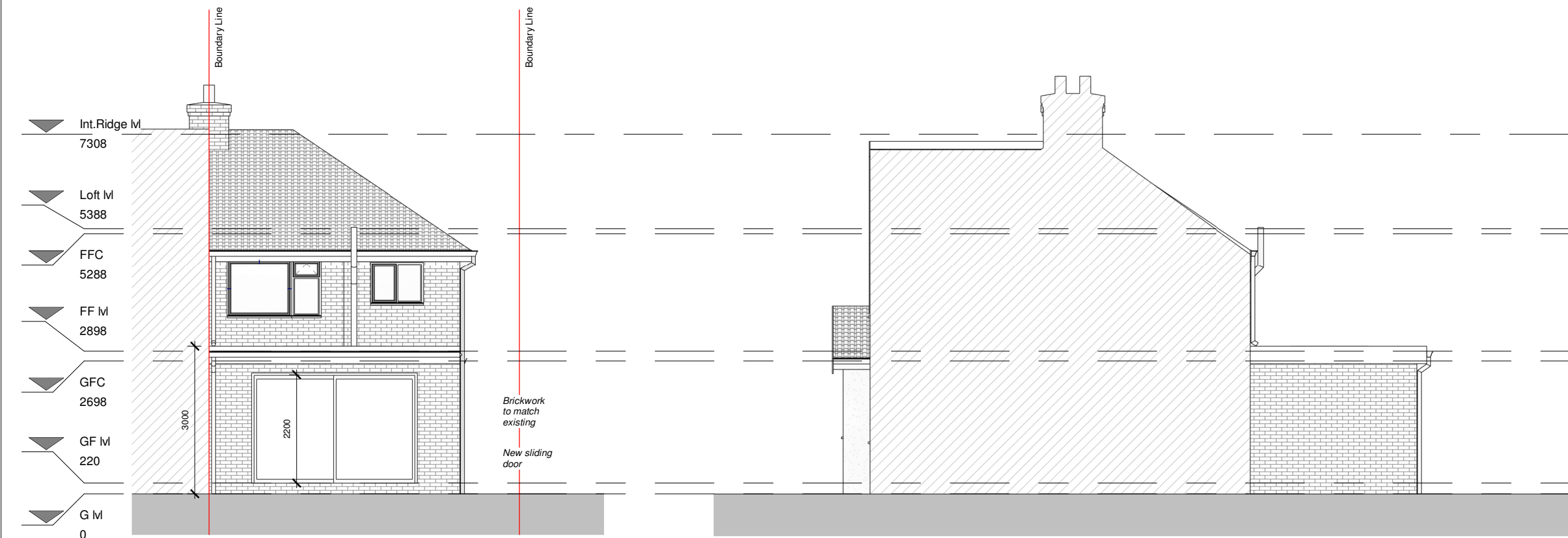

## PROGRAMME:

## KEY:

	Neighbouring context	<b>RWP</b>	Rain Water Pipe
	Existing walls	<b>SVP</b>	Soil Vent Pipe
	Proposed walls		Boundary line
	Proposed rooflight		Existing removed
<b>MH</b>	Manhole		Existing beam
<b>B</b>	Boiler		1.9 m head height
<b>EM</b>	Electric Meter		1.5 m head height
<b>GM</b>	Gas Meter		Ridge line

## REVISION NOTES:

REV: | DATE: | DESCRIPTION:

## GENERAL NOTES:

- All Dimensions are in millimetres unless otherwise stated
- All work to be carried out in accordance with current building regulations and all relevant british standards/codes of practice.
- The Contractor is responsible for the correct setting out of the works on site, all dimensions to be checked prior to fabrication of materials and commencement of works.
- This Drawing is to be read in conjunction with all relevant drawings and specifications
- Exact SVP and Boiler position to be determined onsite by contractor
- A 'macerator toilet' would be required for a certain designs if the toilet location is away from existing SVP
- Steels imbedded into ceiling may be charged additionally by your contractor
- All proposed materials are to be similar in appearance to that of the existing house, unless otherwise stated.
- Skylights must not protrude past the roof slope by more than 150mm
- Glazing which exceeds 25% of the added floor area will result in extra charges for S.A.P Calculations
- Windows on a side elevation at first floor level or above must be obscured glazing and non openable below 1.7m
- Load-bearing partitions and/or posts are shown in a rough position. The exact position is to be confirmed by a structural engineer prior to construction.



FREEDOM HOMES  
ARCHITECTS

Freedom Homes. Ealing Cross, 85 Uxbridge Rd, London W5 5BW

CLIENT: Daniela Da Silva

PROJECT: Proposed Plans

PROJECT ADDRESS: 56 Weald Road  
Uxbridge  
UB10 0HQ

PROPOSED ELEVATIONS

DRAWING TITLE:

DRAWN BY: JH | CHECKED BY: FH

DATE: 18.02.2025 | Rev: R01 | Rev. DATE: 02.06.2025

SCALE@A3: 1:100 | DRAWING No: WR-R00-PR-104

# Section 1

1 : 100



## PROGRAMME:

## KEY:

	Neighbouring context	<b>RWP</b>	Rain Water Pipe
	Existing walls	<b>SVP</b>	Soil Vent Pipe
	Proposed walls		Boundary line
	Proposed rooflight		Existing removed
<b>MH</b>	Manhole		Existing beam
<b>B</b>	Boiler		1.9 m head height
<b>EM</b>	Electric Meter		1.5 m head height
<b>GM</b>	Gas Meter		Ridge line

## REVISION NOTES:

REV: | DATE: | DESCRIPTION:

## GENERAL NOTES:

- All Dimensions are in millimetres unless otherwise stated
- All work to be carried out in accordance with current building regulations and all relevant british standards/codes of practice.
- The Contractor is responsible for the correct setting out of the works on site, all dimensions to be checked prior to fabrication of materials and commencement of works.
- This Drawing is to be read in conjunction with all relevant drawings and specifications
- Exact SVP and Boiler position to be determined onsite by contractor
- A 'macerator toilet' would be required for a certain designs if the toilet location is away from existing SVP
- Steels imbedded into ceiling may be charged additionally by your contractor
- All proposed materials are to be similar in appearance to that of the existing house, unless otherwise stated.
- Skylights must not protrude past the roof slope by more than 150mm
- Glazing which exceeds 25% of the added floor area will result in extra charges for S.A.P Calculations
- Windows on a side elevation at first floor level or above must be obscured glazing and non openable below 1.7m
- Load-bearing partitions and/or posts are shown in a rough position. The exact position is to be confirmed by a structural engineer prior to construction.



FREEDOM HOMES  
ARCHITECTS

Freedom Homes. Ealing Cross, 85 Uxbridge Rd, London W5 5BW

CLIENT: Daniela Da Silva

PROJECT: Proposed Plans

PROJECT ADDRESS: 56 Weald Road  
Uxbridge  
UB10 0HQ

PROPOSED SECTIONS

DRAWING TITLE:

DRAWN BY: JH | CHECKED BY: FH

DATE: 18.02.2025 | Rev: R01 | Rev. DATE: 02.06.2025

SCALE@A3: 1:100 | DRAWING No: WR-R00-PR-106