

Contact:
Email: rabinkhadka@hotmail.co.uk,
Cell: 044 + 078 3293 8374
Web site: www.bluearchdesign.co.uk

Notes:
© 2025 Blue Architecture Limited.
All rights reserved.
All drawings are for the purpose of gaining
Planning Permission approval only.
All written dimensions to be taken in
preferences to scaled dimensions.

Rev.	Description	By	Ckd	Date

Client:
Mrs. Mankumari Rai

Project:
Single storey Rear extension 4.00 M Deep And
Demolish existing Rear extension.

Location:
14 Linden Ave, Ruislip,
Middlesex, HA4 8TW.

Status:
Larger extension: neighbour consultation scheme

Title:
Existing and Proposed Elevations-2.

Drawn by:	Str. Etr.	Checked by:
L.p	---	R.k
Project no: BAL-1821	Sheet Size A3	Sheet no.
Date: 28/03/2025	Scale: 1:100	<div>04</div>

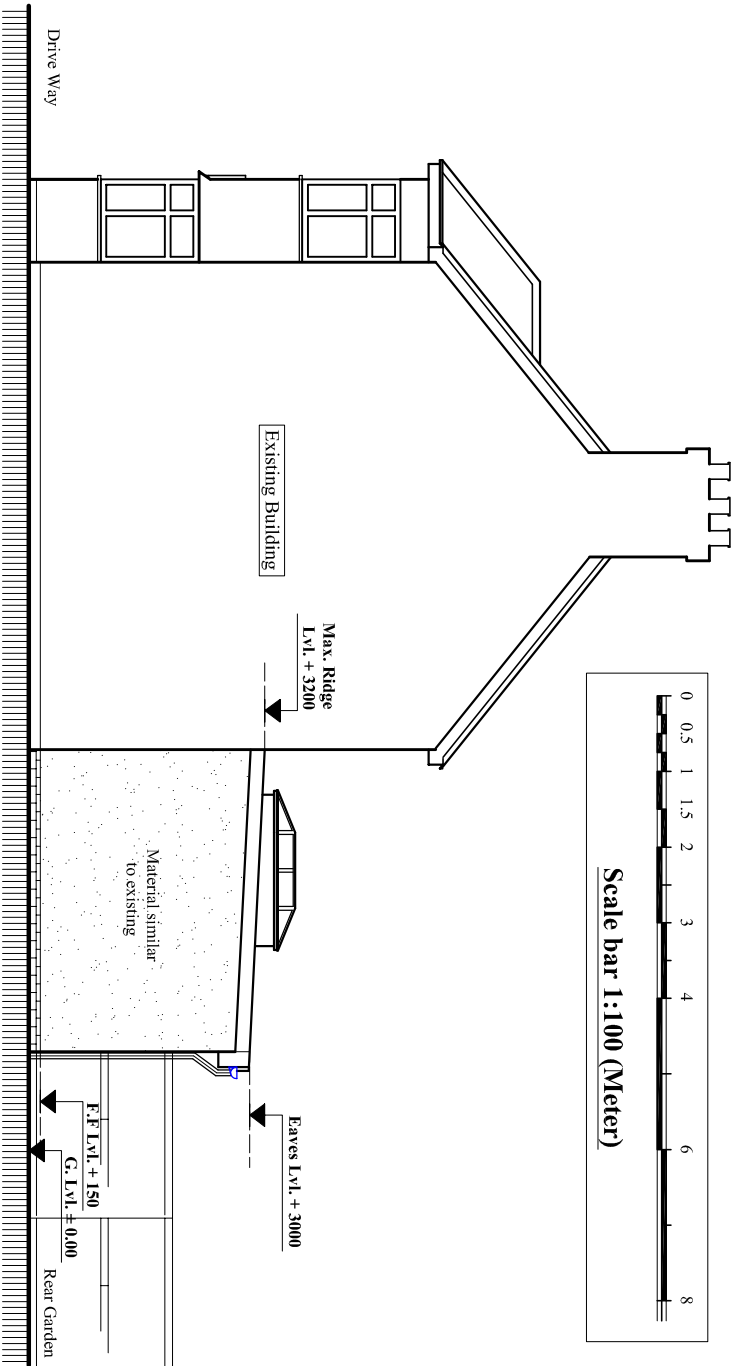
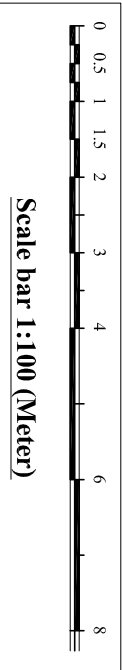

Existing West Elevation
Scale:1:100

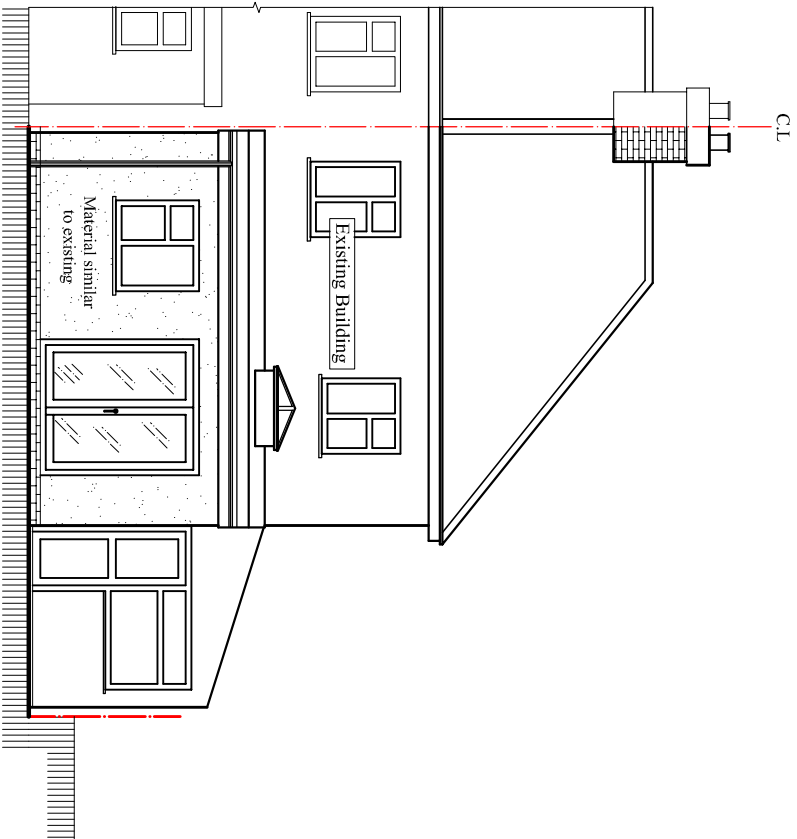

Existing South Elevation
Scale:1:100

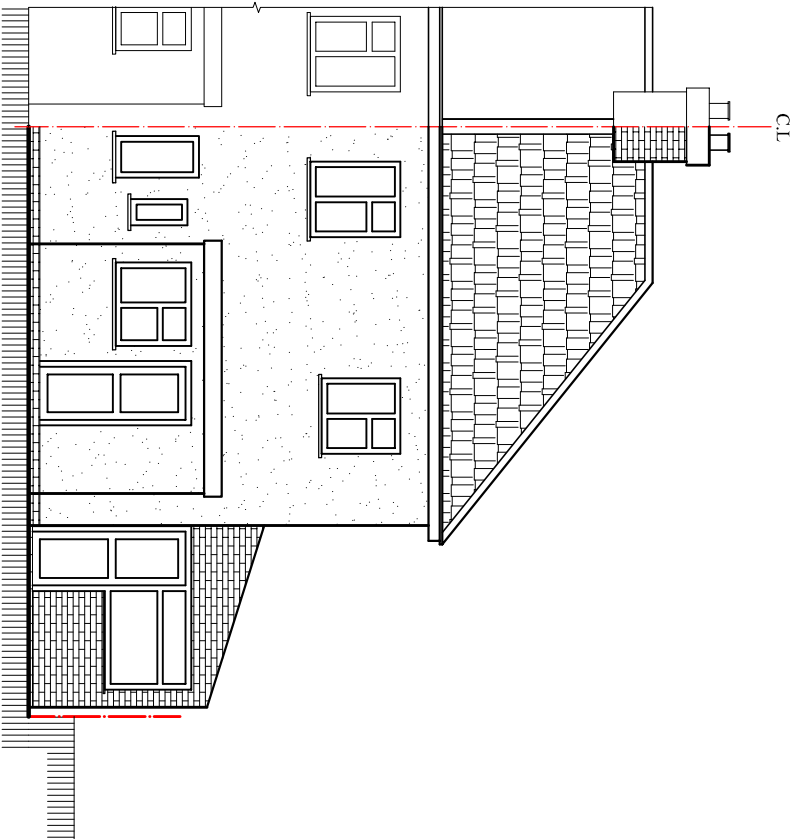

Existing South Elevation
Scale:1:100

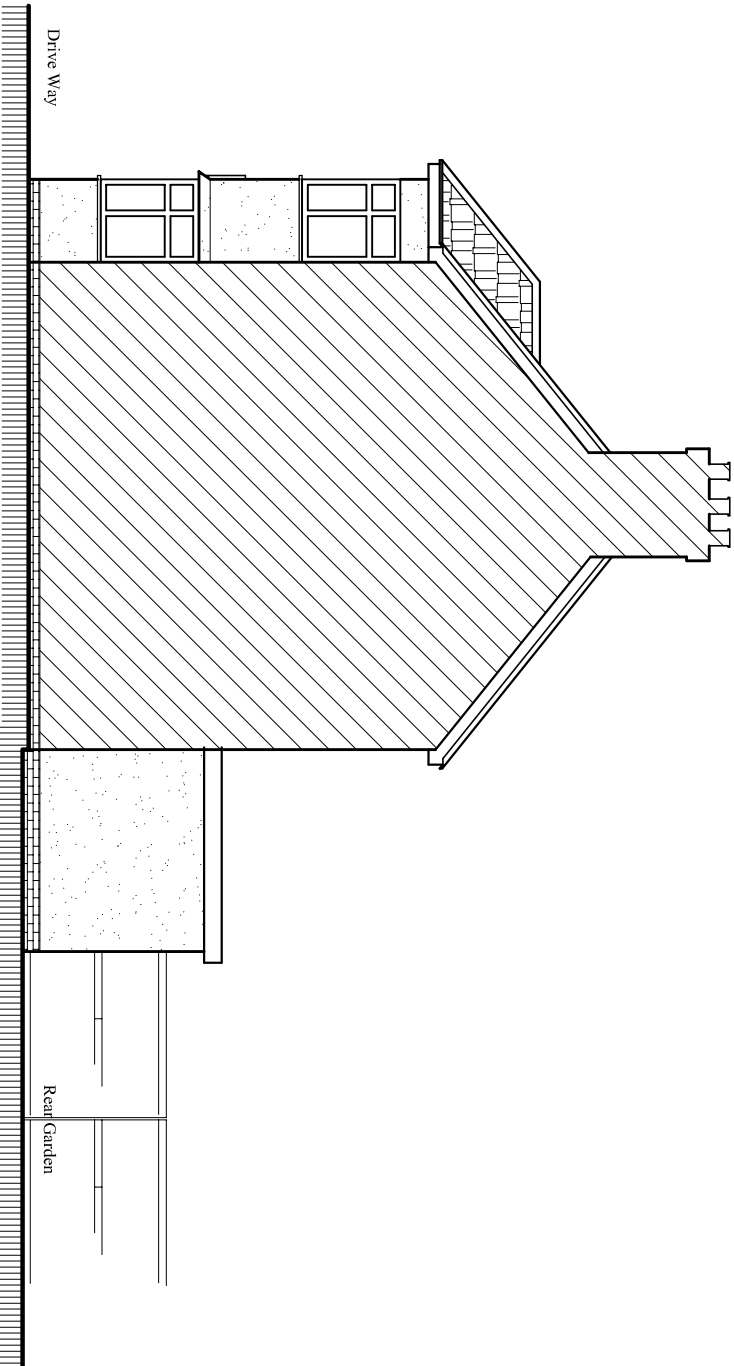

Existing West Elevation
Scale:1:100