

Existing East Elevation

Scale: 1:100

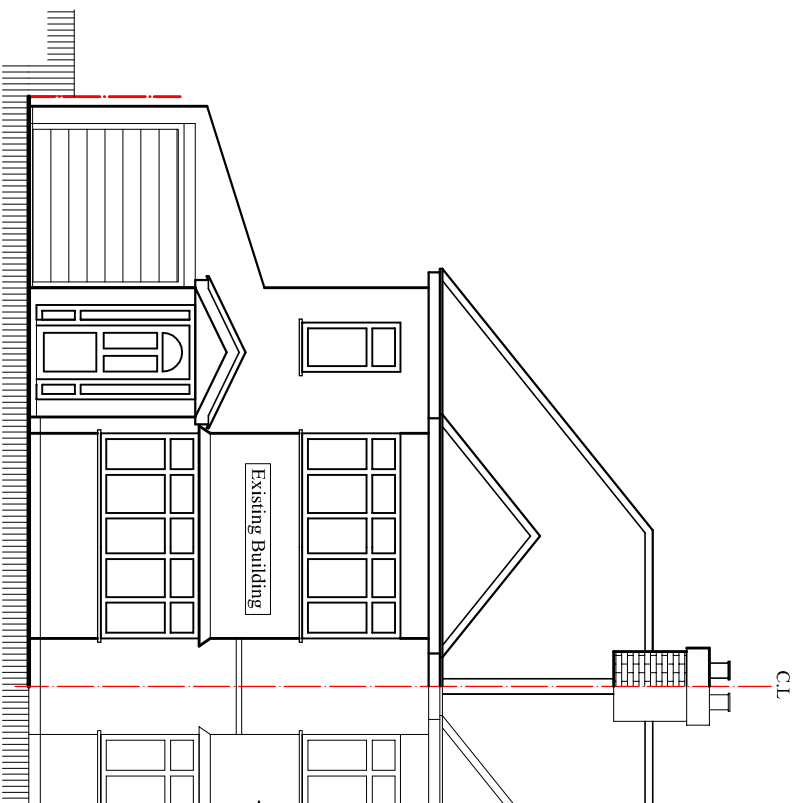

Existing North Elevation

Scale: 1:100

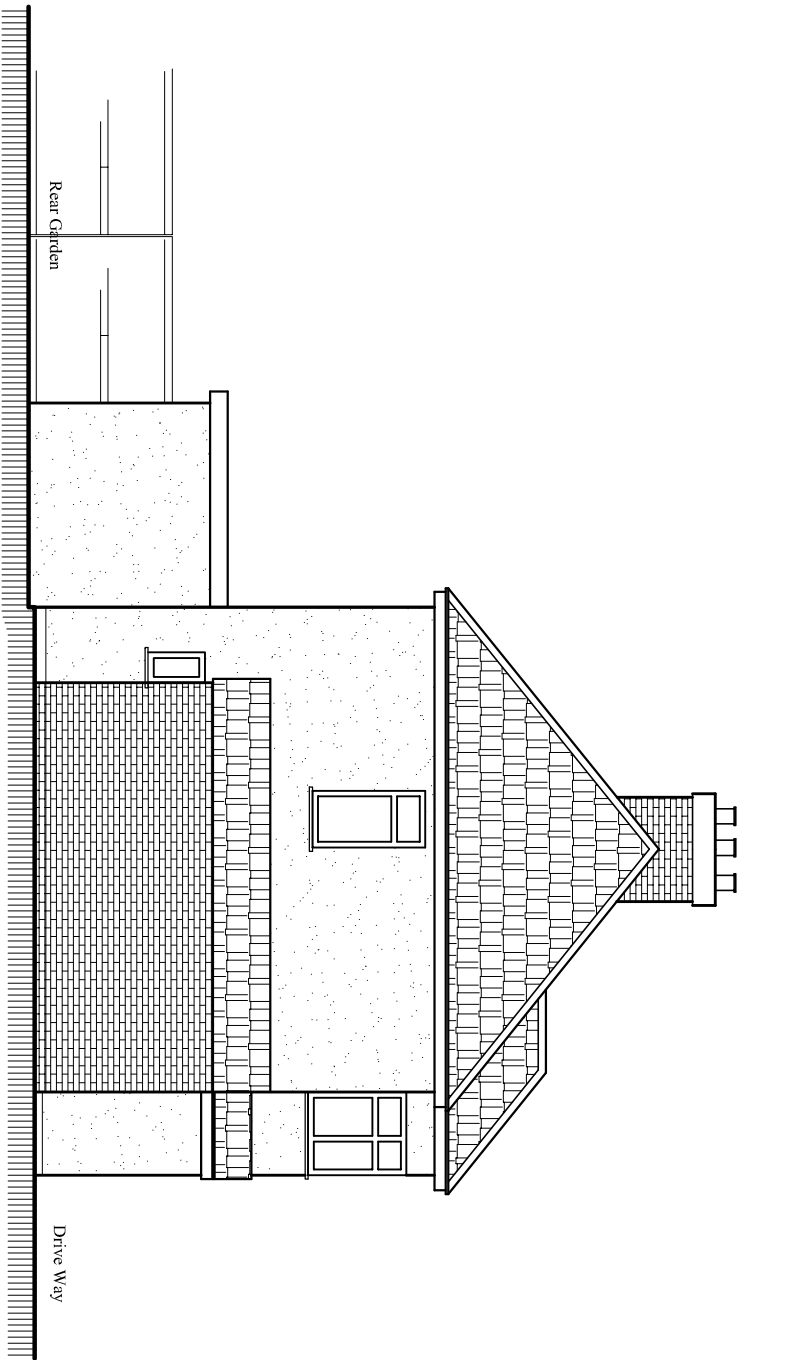

Existing East Elevation

Scale: 1:100

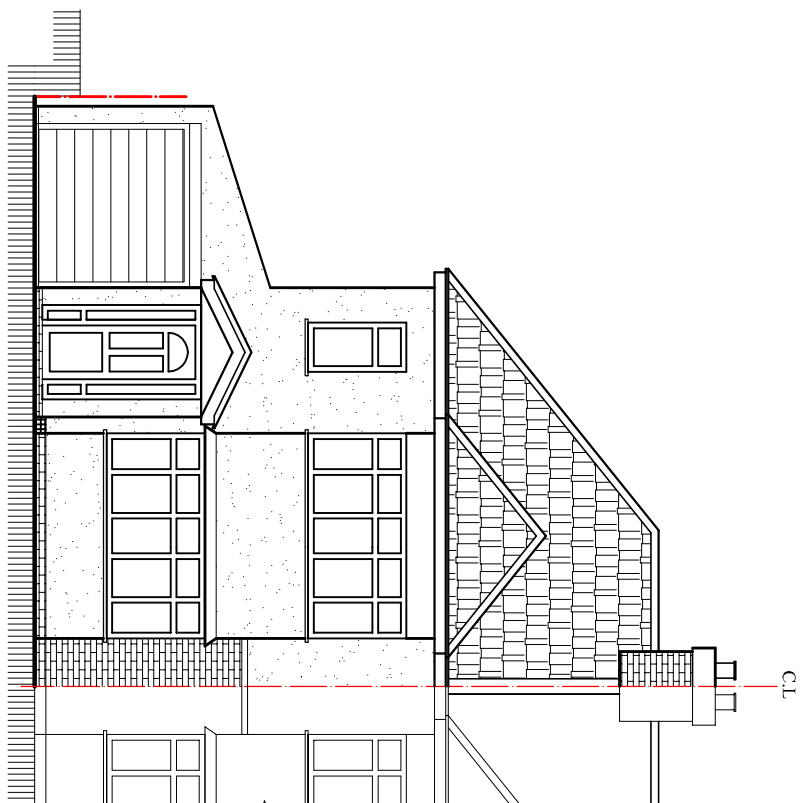

Existing North Elevation

Scale: 1:100



BLUE ARCHITECTURE LIMITED
Consulting Architects, Engineers and Interiors.

102 Dorchester Waye, Hayes, Middlesex,
UB4 0HY, London.

Contact:
Email: rabinkhadda@hotmail.co.uk,
Cell: 044 + 078 3293 8374
Web site: www.bluearchdesign.co.uk

Notes:
© 2025 Blue Architecture Limited.
All rights reserved.
All drawings are for the purpose of gaining
Planning Permission approval only.
All written dimensions to be taken in
preferences to scaled dimensions.

Rev.	Description	By	Ckd	Date

Client:
Mrs. Mankumari Rai

Project:
Single storey Rear extension 4.00 M Deep And
Demolish existing Rear extension.

Location:
14 Linden Ave, Ruislip,
Middlesex, HA4 8TW.

Status:
Larger extension: neighbour consultation scheme

Title:
Existing and Proposed Elevations-1.

Drawn by:	Str. Fr.	Checked by:	Sheet no.
L.p	---	R.k	
Project no:	Sheet Size		
BAL-1821	A3		
Date:	Scale:		
28/03/2025	1:100		