

**Proposed West Elevation**  
Scale: 1:100

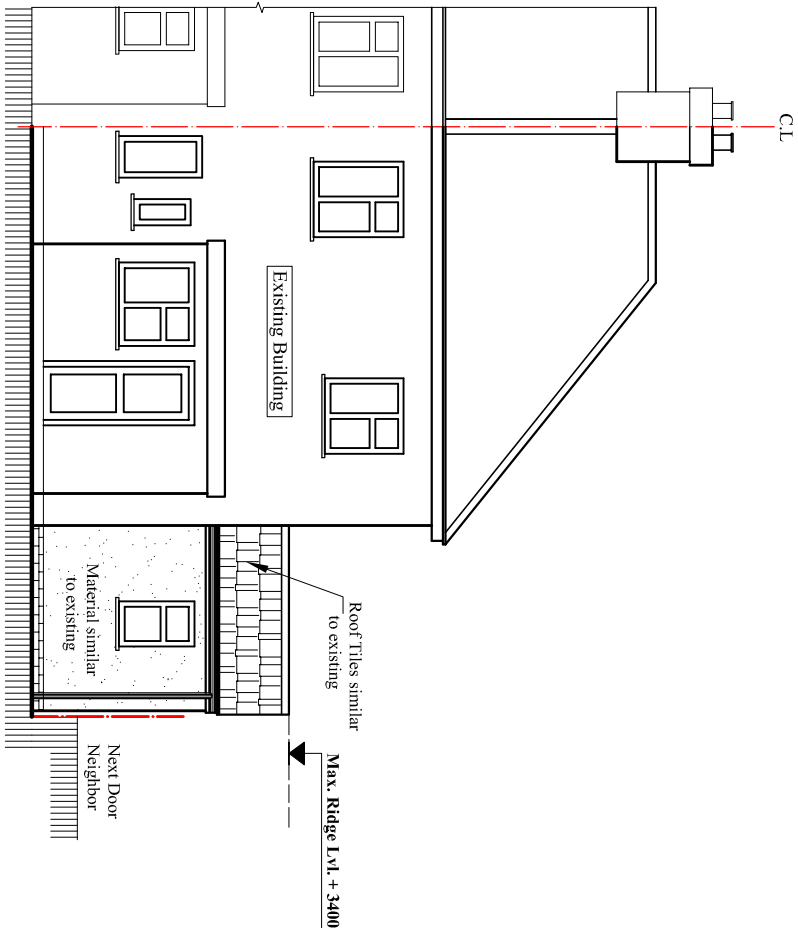

**Proposed South Elevation**  
Scale: 1:100

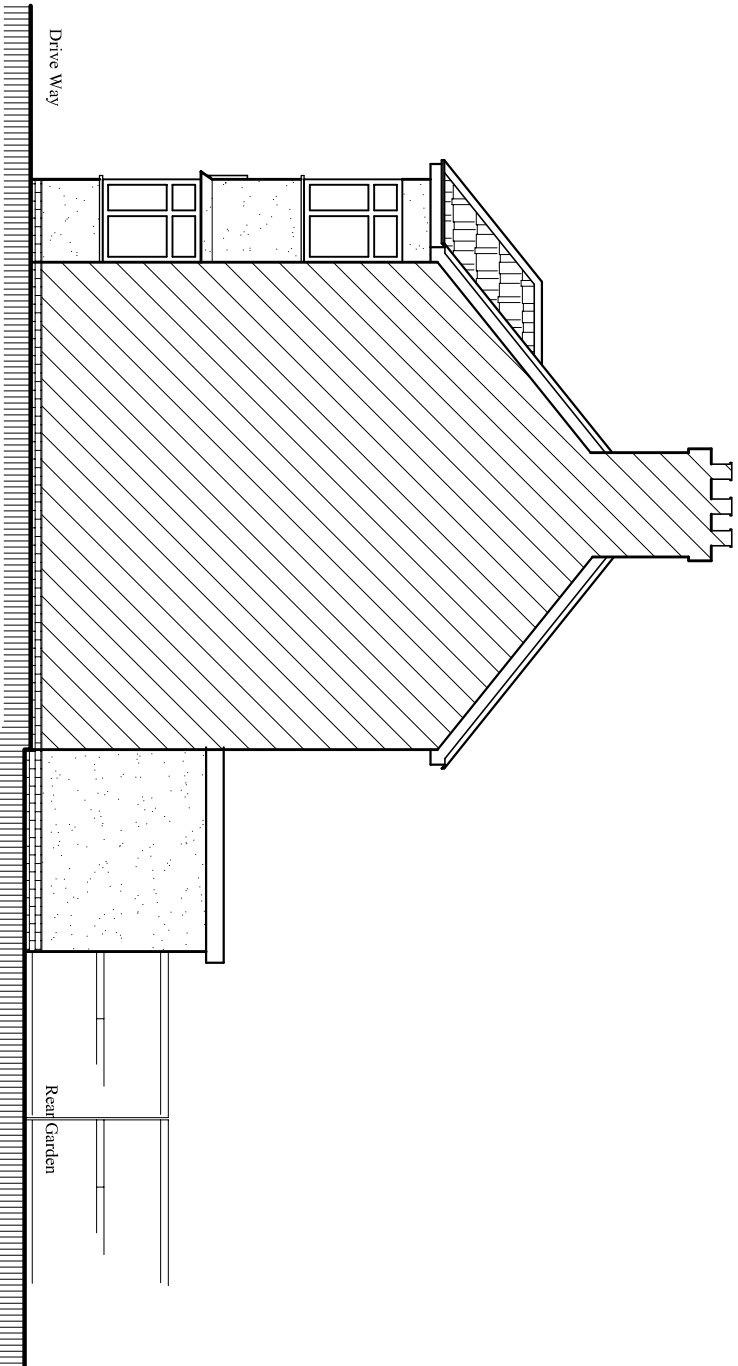

**Existing West Elevation**  
Scale: 1:100

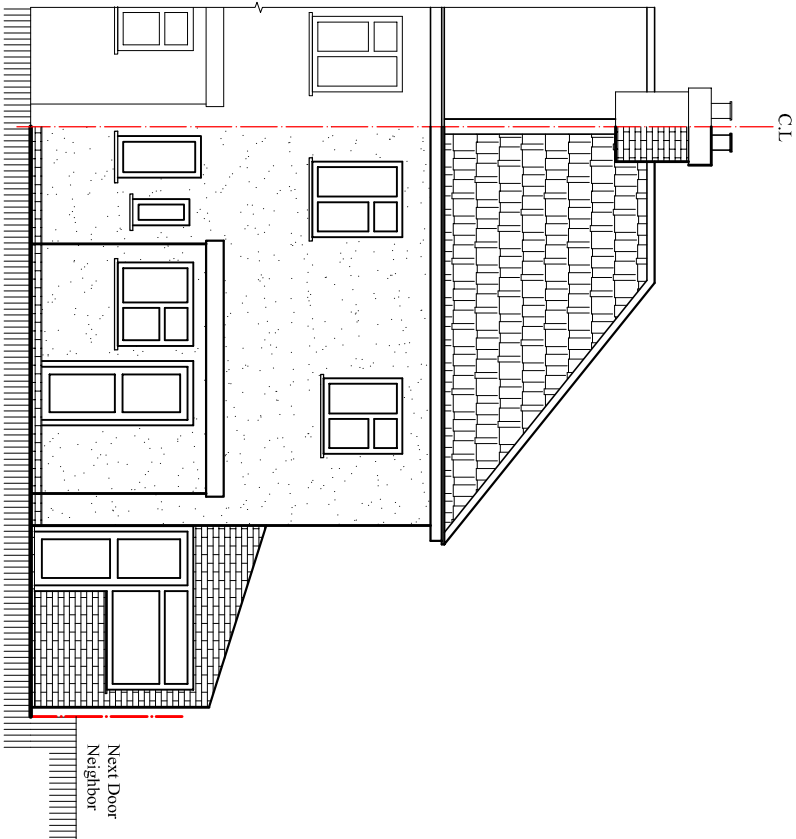

**Existing South Elevation**  
Scale: 1:100

Rev.	Description	By	Ckd	Date

Client:  
**Mrs. Mankumari Rai**

**Project:**  
Existing side Garage Rebuild into Habitable use with Roof alteration and extending at back inline with the depth of existing building.

**Location:**  
14 Linden Ave, Ruislip,  
Middlesex, HA4 8TW.

**Status:**  
PLANNING

**Title:**  
Existing and Proposed Elevations-2.

Drawn by: <b>L.p</b>	Str. Fr. <b>---</b>	Checked by: <b>R.k</b>	Sheet no.
Project no: <b>BAL-14L.A</b>	Sheet Size <b>A3</b>		
Date: 22/09/2025	Scale: 1:100		