

Rev.	Description	By	Ckd	Date

Client:  
**Mrs. Mankumari Rai**

**Project:**  
Existing side Garage Rebuild into Habitable use with Roof alteration and extending at back inline with the depth of existing building.

**Location:**  
14 Linden Ave, Ruislip,  
Middlesex, HA4 8TW.

**Status:**  
PLANNING

**Title:**  
Existing and Proposed Elevations-1.

Drawn by:	Str. Fr.	Checked by:
<b>L.p</b>	<b>---</b>	<b>R.k</b>
Project no: <b>BAL-14LA</b>	Sheet Size <b>A3</b>	Sheet no.
Date: 22/09/2025	Scale: 1:100	<b>03</b>

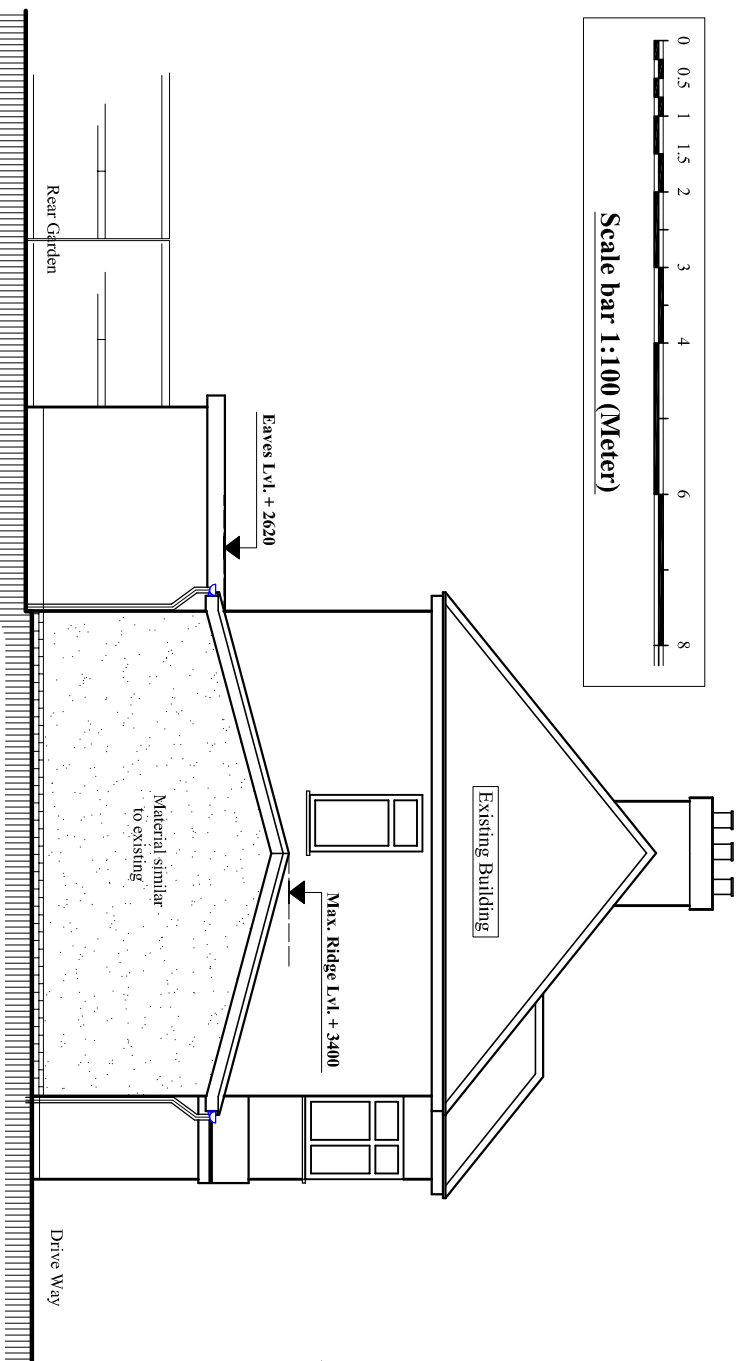
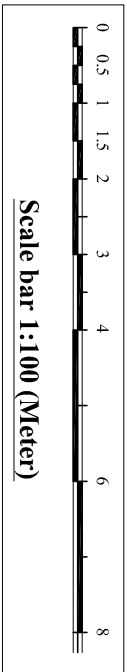

**Proposed East Elevation**  
Scale: 1:100

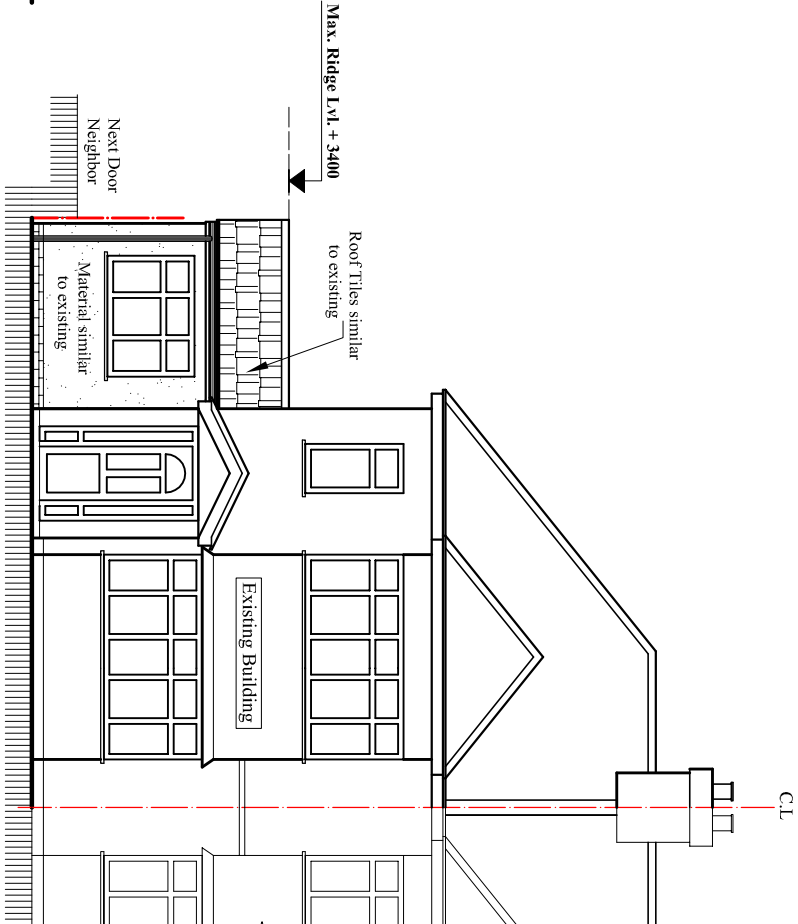

**Proposed North Elevation**  
Scale: 1:100

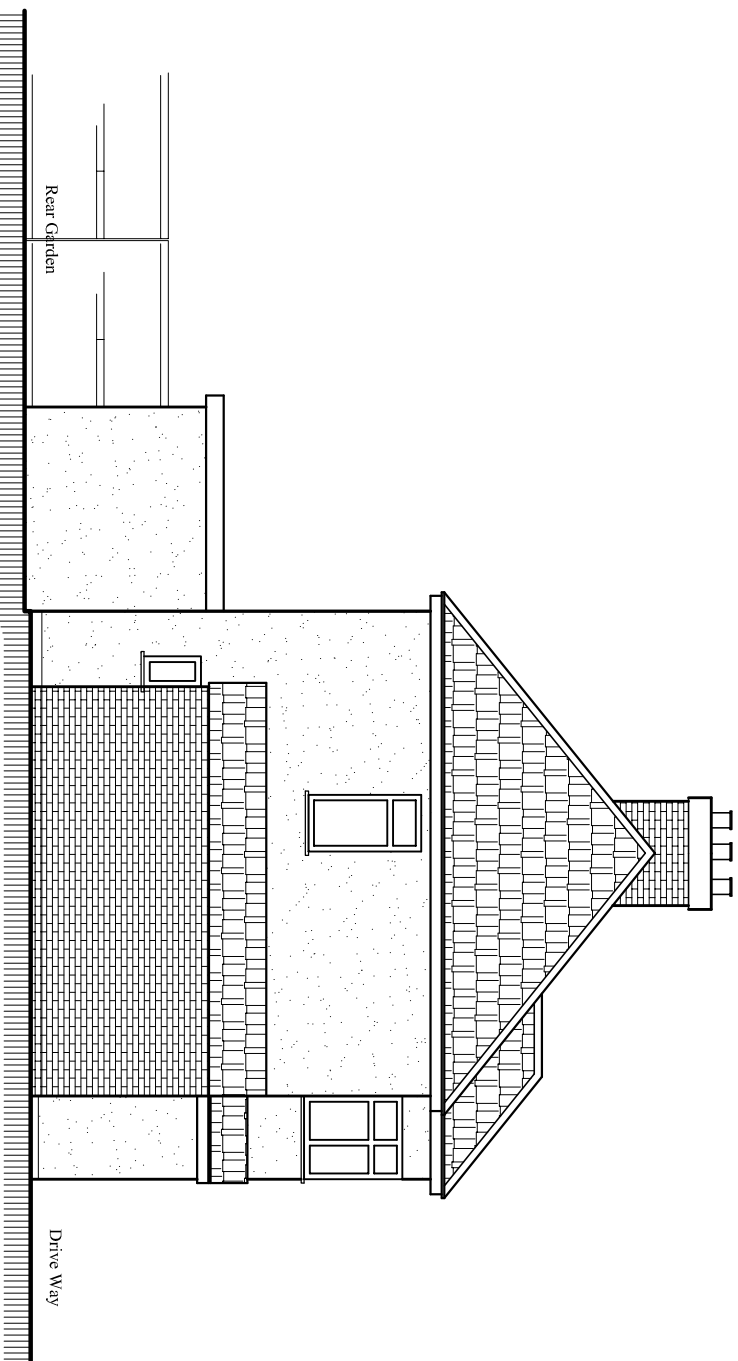

**Existing East Elevation**  
Scale: 1:100

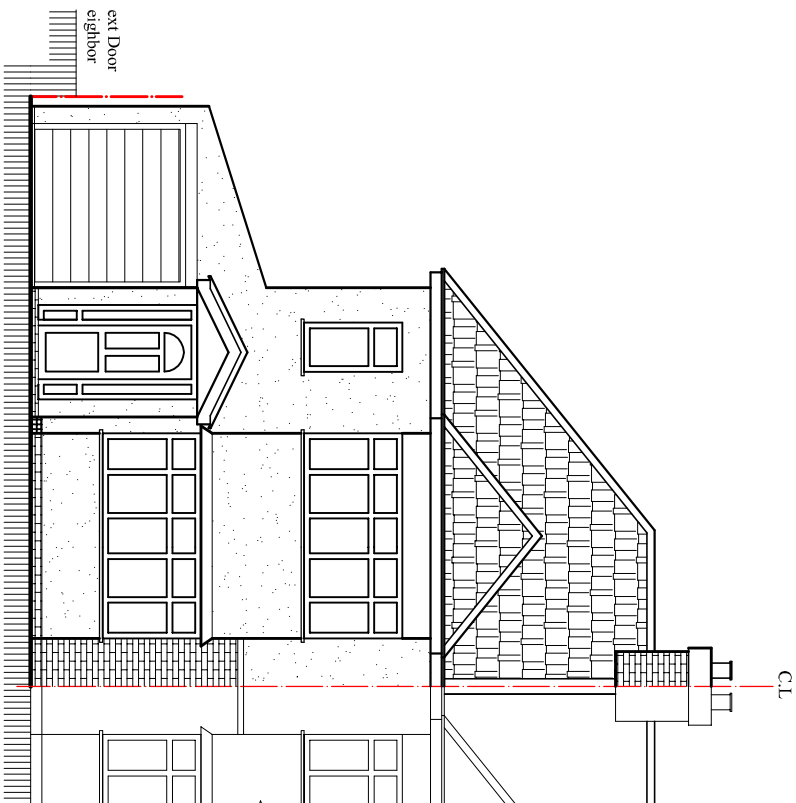

**Existing North Elevation**  
Scale: 1:100