

1 **Front Elevation - Proposed**  
Scale: 1:50

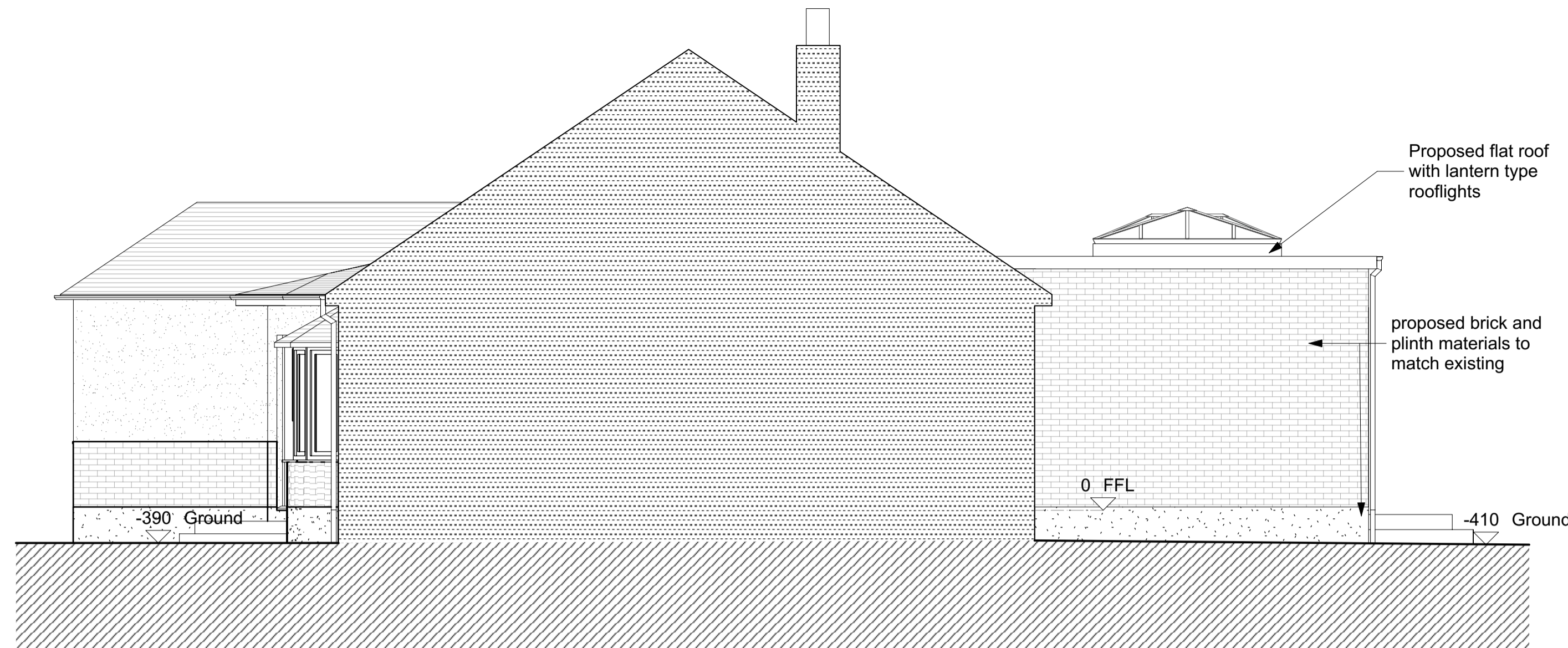

2 **Side Elevation - Proposed**  
Scale: 1:50

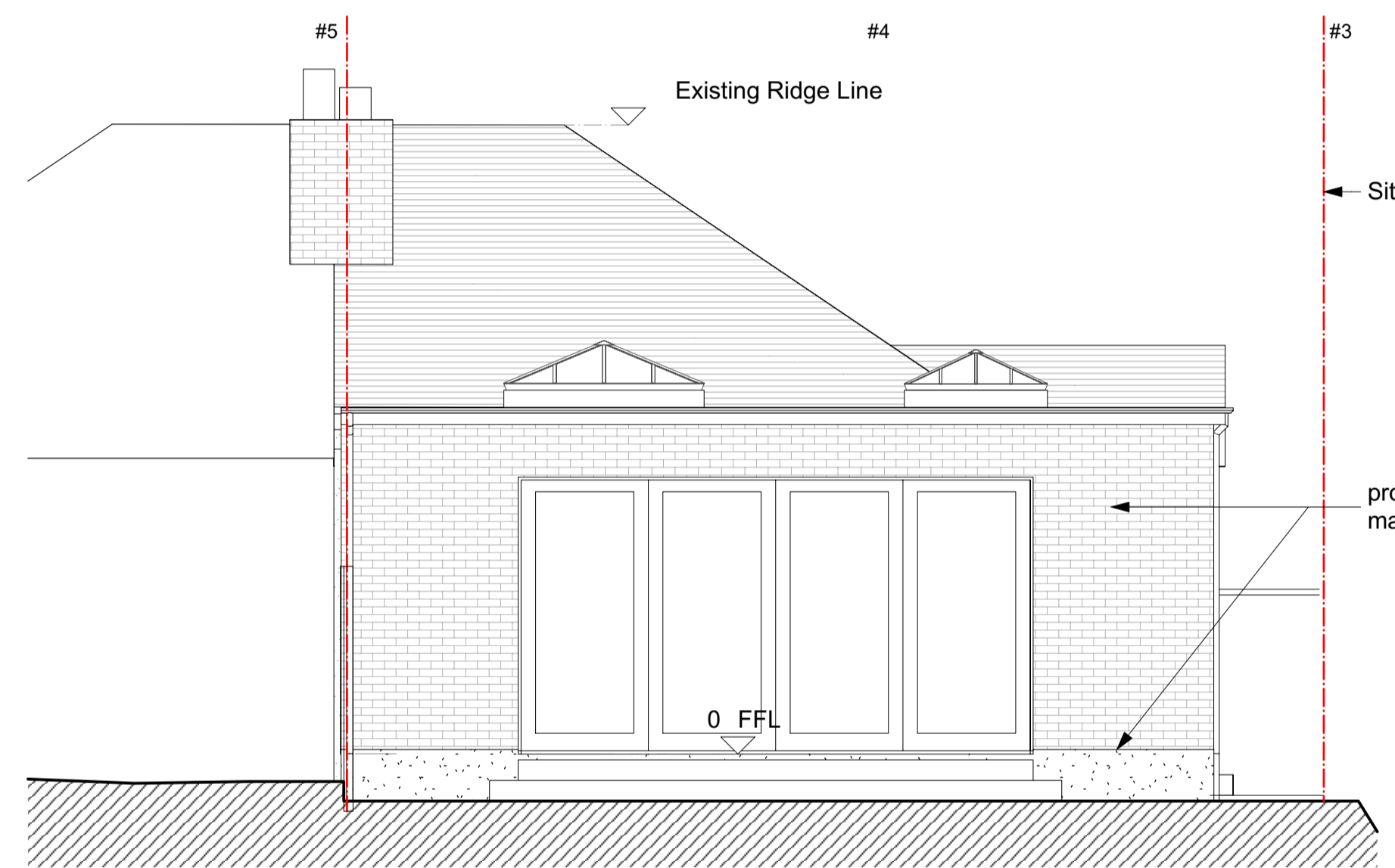

3 **Rear Elevation - Proposed**  
Scale: 1:50



4 **Side Elevation - Proposed**  
Scale: 1:50

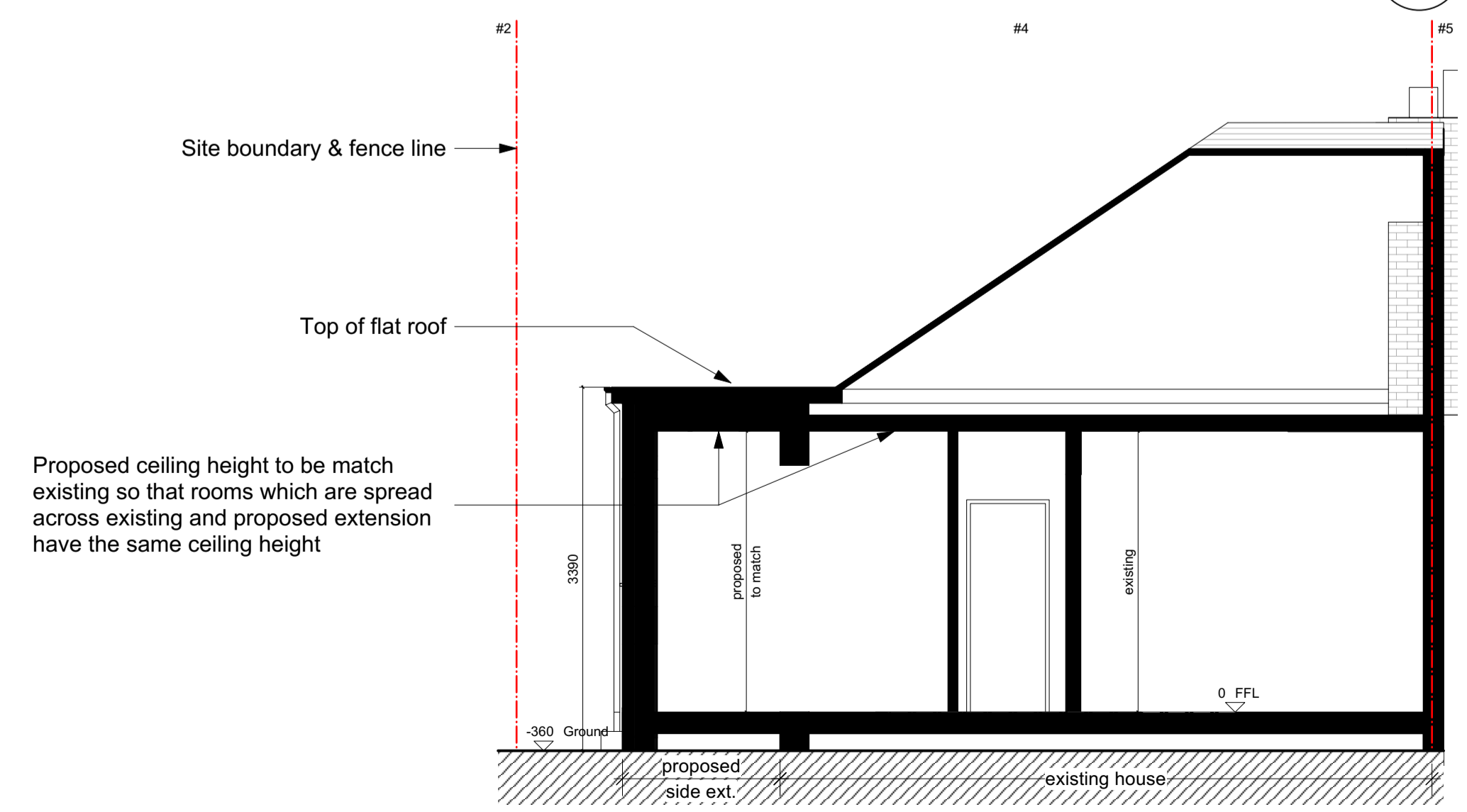

5 **Section - Proposed**  
Scale: 1:50

- Notes:**
- Use figure dimensions only
  - Do not scale from this drawing
  - Issued for purpose indicated only. This is not for construction
  - All dimensions to be checked on site
  - Architect to be notified of any discrepancies before construction commences
  - Structural and services information is indicative only
  - Refer to consultants' drawings and specification for details and setting out
  - All work and materials to be in accordance with current applicable statutory legislation and to comply with all relevant codes of practice and British and European Standards
  - Information gained from this drawing is the sole copyright of Livewell Architecture and should not be copied or reproduced without prior permission

No.	Date	Revision	Notes

Architect

info@livewellarchitecture.co.uk  
[www.livewellarchitecture.co.uk](http://www.livewellarchitecture.co.uk)  
 07915 906393

RIBA Chartered Practice

Client

Project Address 4 Sutton Close, Pinner, HA5 2JX

Sheet Title

**Elevations - Proposed**

Scale @ A1 1:50	Status PLANNING
Drawn By CL	Checked By CL
Date 28/03/2025	Project Ref 2024.08-4SC
Drawing Number 210	Revision