

- Notes:**
- Use figure dimensions only
 - Do not scale from this drawing
 - Issued for purpose indicated only. This is not for construction
 - All dimensions to be checked on site
 - Architect to be notified of any discrepancies before construction commences
 - Structural and services information is indicative only
 - Refer to consultants' drawings and specification for details and setting out
 - All work and materials to be in accordance with current applicable statutory legislation and to comply with all relevant codes of practice and British and European Standards
 - Information gained from this drawing is the sole copyright of Livewell Architecture and should not be copied or reproduced without prior permission

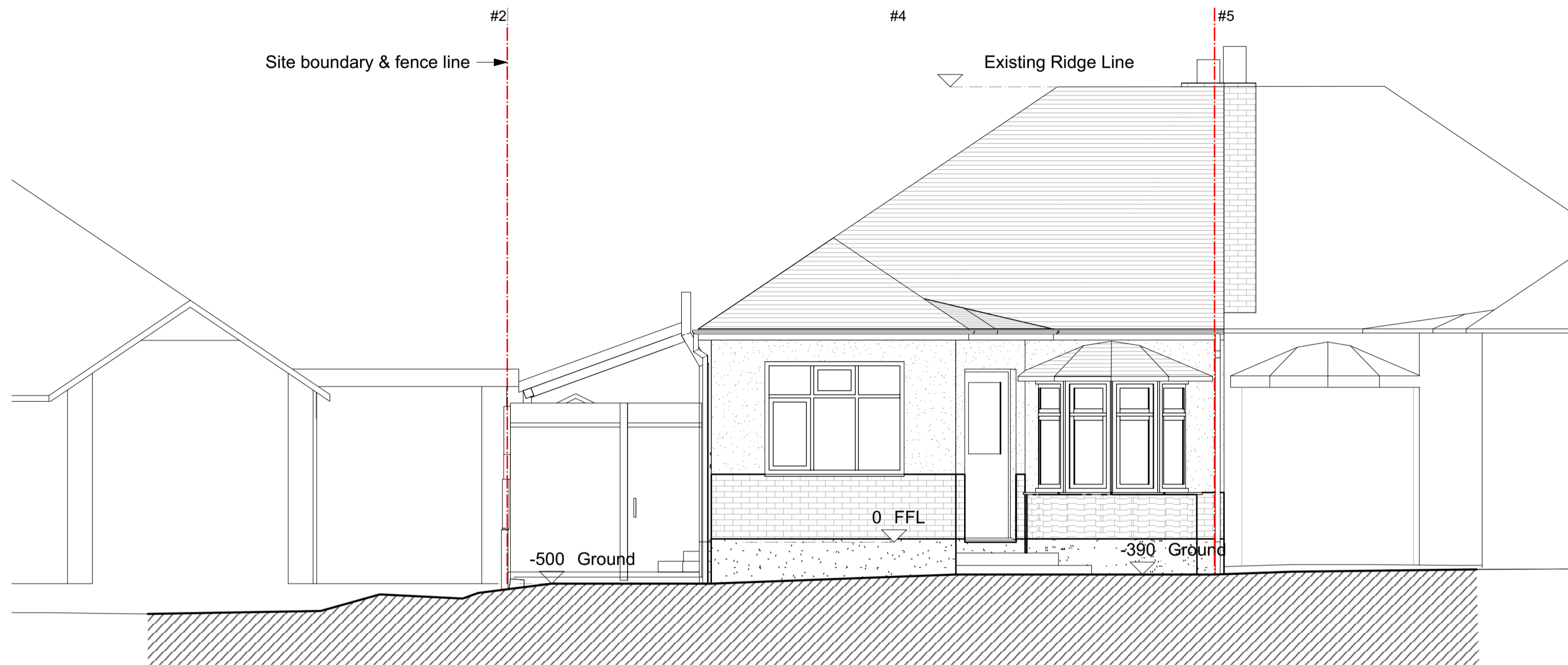

1 **Front Elevation - Existing**
Scale: 1:50



2 **Side Elevation - Existing**
Scale: 1:50

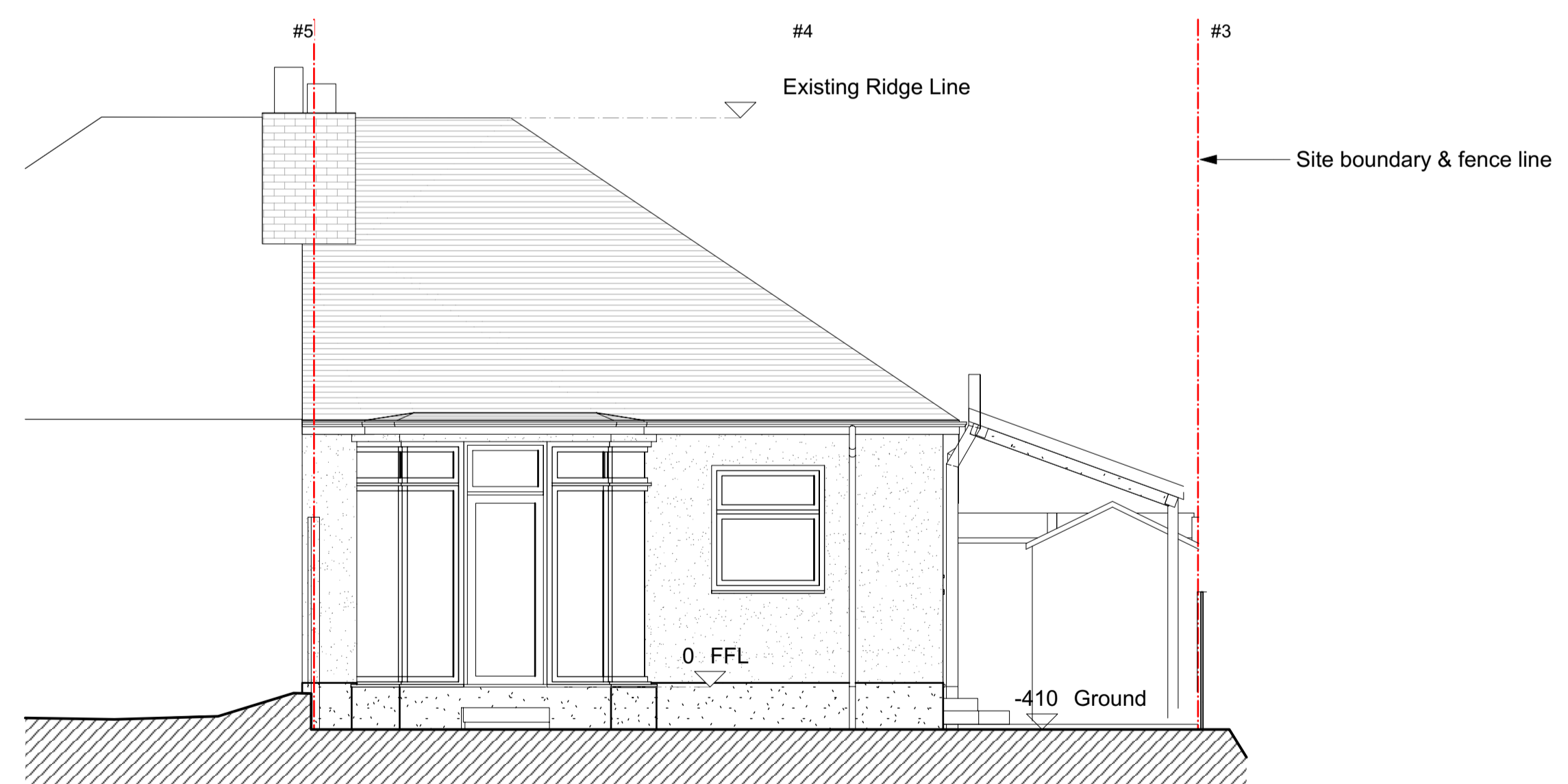

3 **Rear Elevation - Existing**
Scale: 1:50

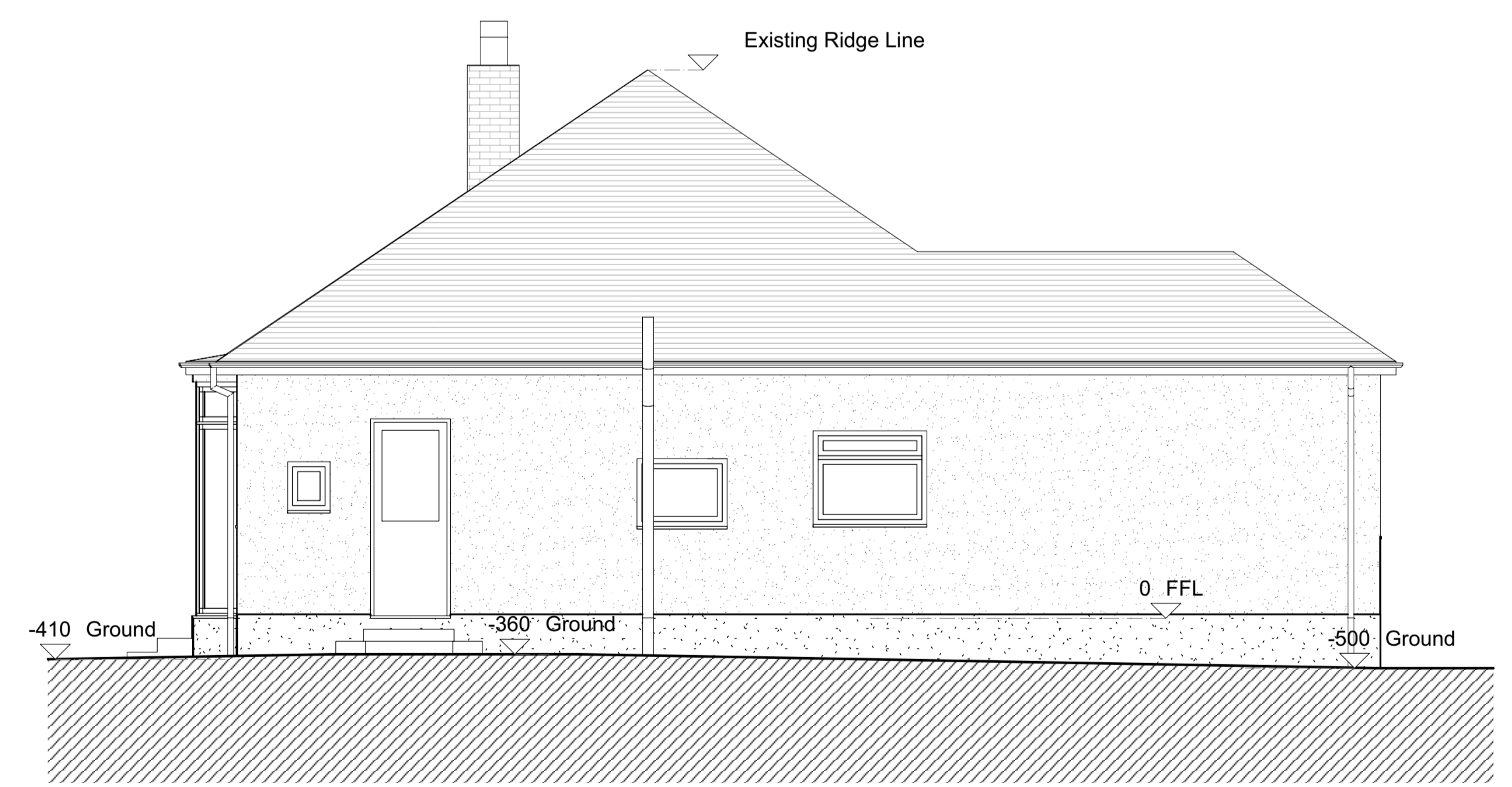

4 **Side Elevation - Existing**
Scale: 1:50



No.	Date	Revision Notes

Architect



info@livewellarchitecture.co.uk
www.livewellarchitecture.co.uk
 07915 906393

RIBA Chartered Practice

Client

Project Address 4 Sutton Close, Pinner, HA5 2JX

Sheet Title

Elevations - Existing

Scale @ A1 1:50	Status PLANNING
Drawn By CL/TF	Checked By CL
Date 28/03/2025	Project Ref 2024.08-4SC
Drawing Number 200	Revision