

HELMSDALE CLOSE

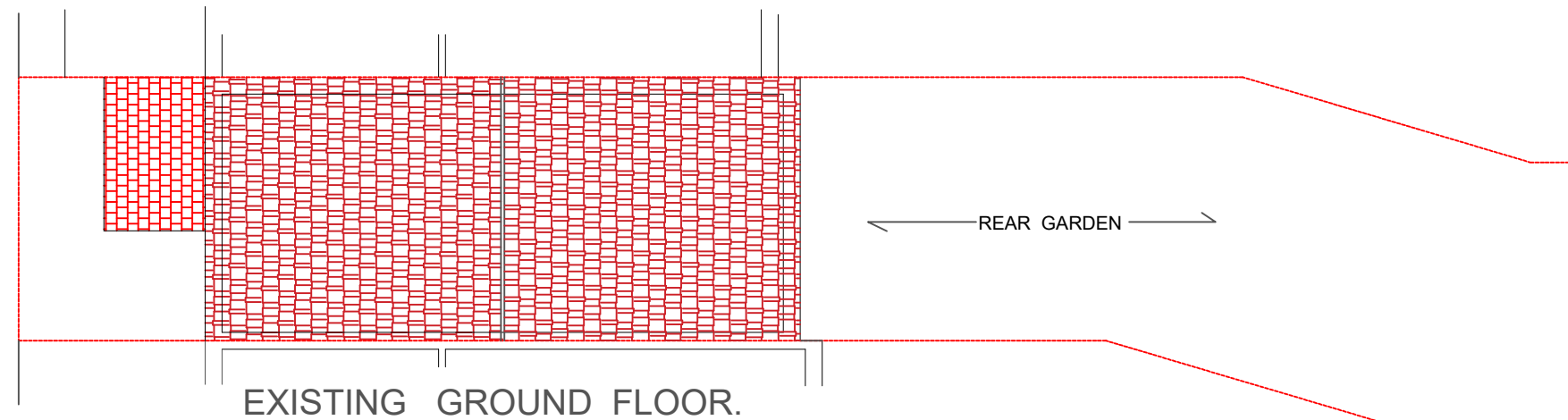

HELMSDALE CLOSE

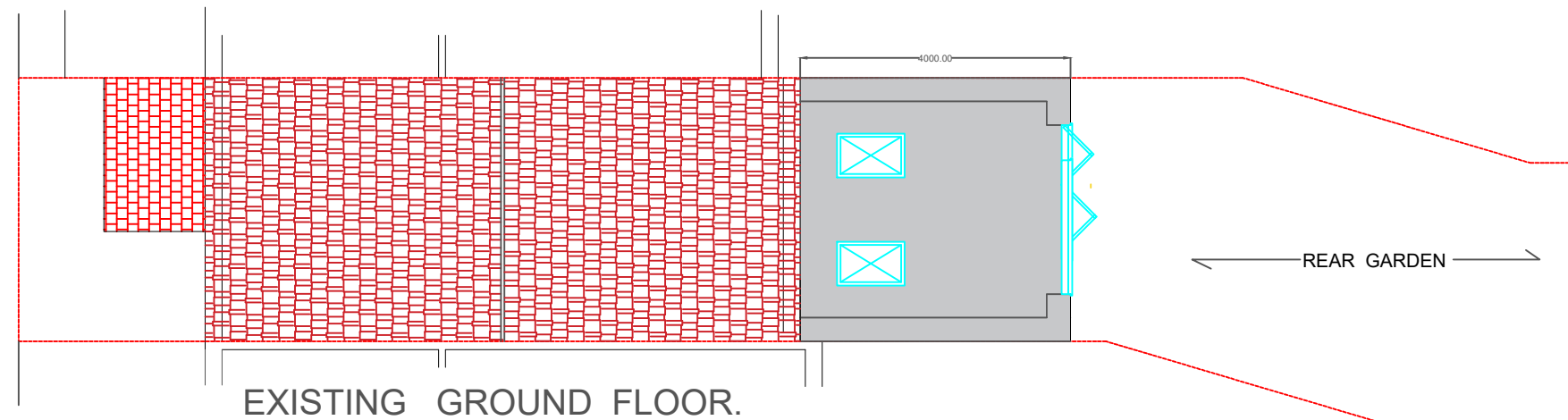

NOTES:

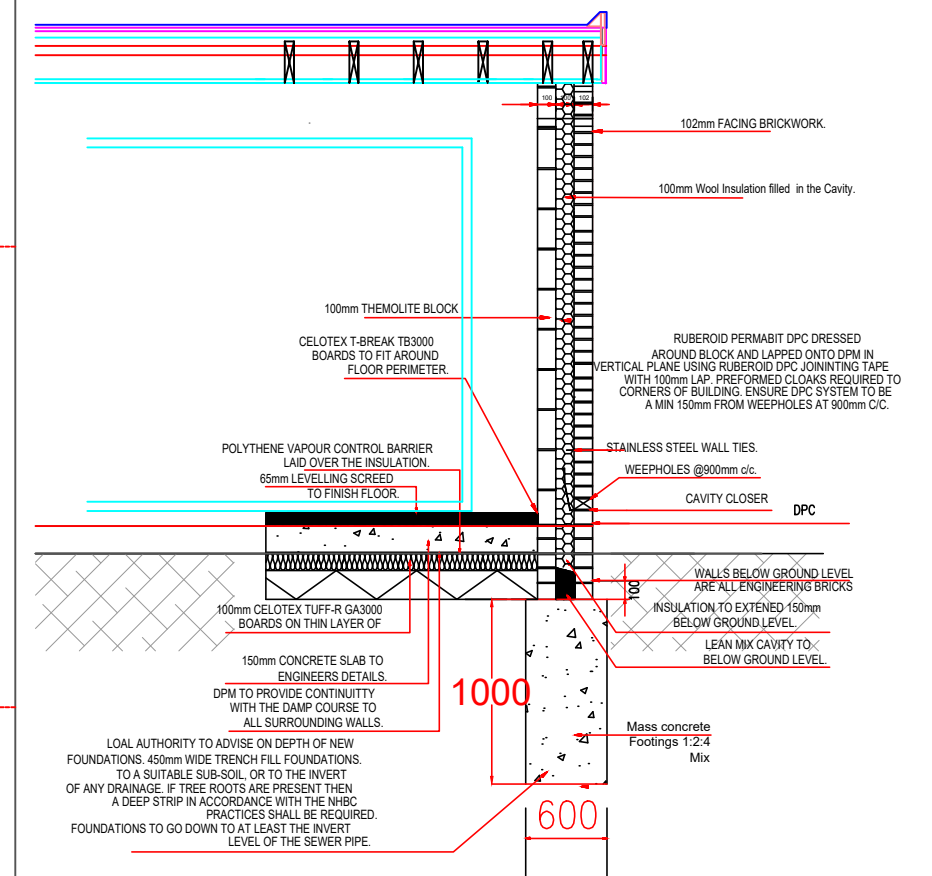

## PROPOSED SECTION

## NEW FOUNDATION DETAILS



SCALE BAR 1: 100. @ A3

DWG. NO. EA /17 HC / 1B  
Dwg by ASB.

SCALE 1: 100. @ A3.

Email: [engineersassociates@mail.com](mailto:engineersassociates@mail.com)  
Mobile: 07877576865

PROPOSED REAR EXTENSION AT.  
17 HELMSDALE CLOSE  
HAYES. UB4 9QS.