

Print pdf of the dwg in actual size.

REV:	DESCRIPTION:	BY:	DATE:
STATUS:			
<div></div>			
CJIENT:	Safa Food 1 Ltd Unit 10, The Argent Centre Silverdale Road, Pump Lane UB3 3NB		
DRAWN BY:			
SITE:	Unit 10, The Argent Centre UB3 3NB		
TITLE:	Existing floor plan		
SCALE AT A3: 1:100	DATE: 14.02.25	DRAWN:	CHECKED:
PROJECT NO: 0349	DRAWING NO: 0349-100		REVISION:

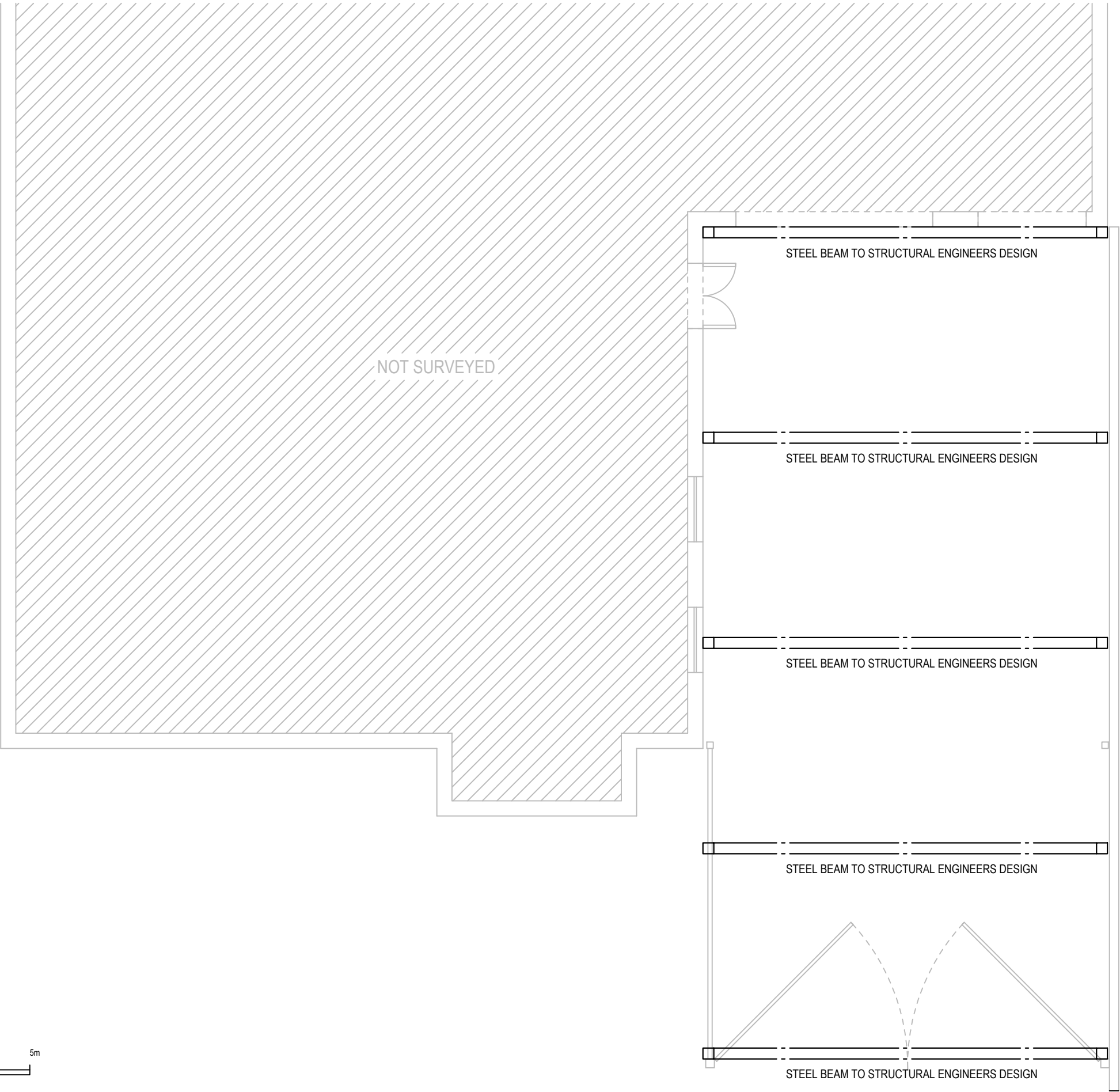

Notes:

Belgravia Design & Build Limited shall have no liability to the client arising out of any unauthorised modification or amendments to, or any transmission, copy or use of the material, or any proprietary work contained therein, by the client, other project team member or any other third party.

This drawing may incorporate information from other professionals. we cannot accept responsibility for the integrity and accuracy of such information.

Drawings, specifications and schedules are to be read in conjunction with all relevant architects and consultants drawings and specifications.

All dimensions are to be checked and verified on-site by the Main Contractor.

Any discrepancies between drawings/ schedules or specifications are to be reported to the Architect/ Engineer/ Contract Administrator at once.

Setting out to be agreed on site between Client and Main Contractor.

All dimensions are in mm unless otherwise stated. All levels are finished floor levels unless otherwise stated.

Approximate dimensions noted on plan may be subject to variation due to structural variations or restrictions on sites and/ or Local Authority constraints etc.

Sequence of work to be agreed with the Client.

Party wall notices to be served and agreements reached with adjoining neighbours before any work commences on site.

Scaling for planning purposes only.

Work to be carried out in accordance with bye-laws and regulations of Local Authorities and statutory undertakers.

Print pdf of the dwg in actual size.

REV:	DESCRIPTION:	BY:	DATE:
STATUS:			
CLIENT:	Safa Food 1 Ltd Unit 10, The Argent Centre Silverdale Road, Pump Lane UB3 3NB		
DRAWN BY:			
SITE:	Unit 10, The Argent Centre UB3 3NB		
TITLE:	Proposed floor plan		
SCALE AT A3:	DATE:	DRAWN:	CHECKED:
1:100	14.02.25		
PROJECT NO:	DRAWING NO:	REVISION:	
0349	0349-101		

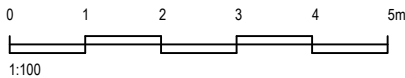

Belgravia Design & Build Limited shall have no liability to the client arising out of any unauthorised modification or amendments to, or any transmission, copy or use of the material, or any proprietary work contained therein, by the client, other project team member or any other third party.

This drawing may incorporate information from other professionals. we cannot accept responsibility for the integrity and accuracy of such information.

Drawings, specifications and schedules are to be read in conjunction with all relevant architects and consultants drawings and specifications.

All dimensions are to be checked and verified on-site by the Main Contractor.

Any discrepancies between drawings/ schedules or specifications are to be reported to the Architect/ Engineer/ Contract Administrator at once.

Setting out to be agreed on site between Client and Main Contractor.

All dimensions are in mm unless otherwise stated. All levels are finished floor levels unless otherwise stated.

Approximate dimensions noted on plan may be subject to variation due to structural variations or restrictions on sites and/ or Local Authority constraints etc.

Sequence of work to be agreed with the Client.

Party wall notices to be served and agreements reached with adjoining neighbours before any work commences on site.

Scaling for planning purposes only.

Work to be carried out in accordance with bye-laws and regulations of Local Authorities and statutory undertakers.

Print pdf of the dwg in actual size.

REV:	DESCRIPTION:	BY:	DATE:
STATUS:			
CJENT:	Safa Food 1 Ltd Unit 10, The Argent Centre Silverdale Road, Pump Lane UB3 3NB		
DRAWN BY:			
SITE:	Unit 10, The Argent Centre UB3 3NB		
TITLE:	Existing front elevation		
SCALE AT A3: 1:100	DATE: 14.02.25	DRAWN:	CHECKED:
PROJECT NO: <b>0349</b>	DRAWING NO: <b>0349-200</b>		REVISION:

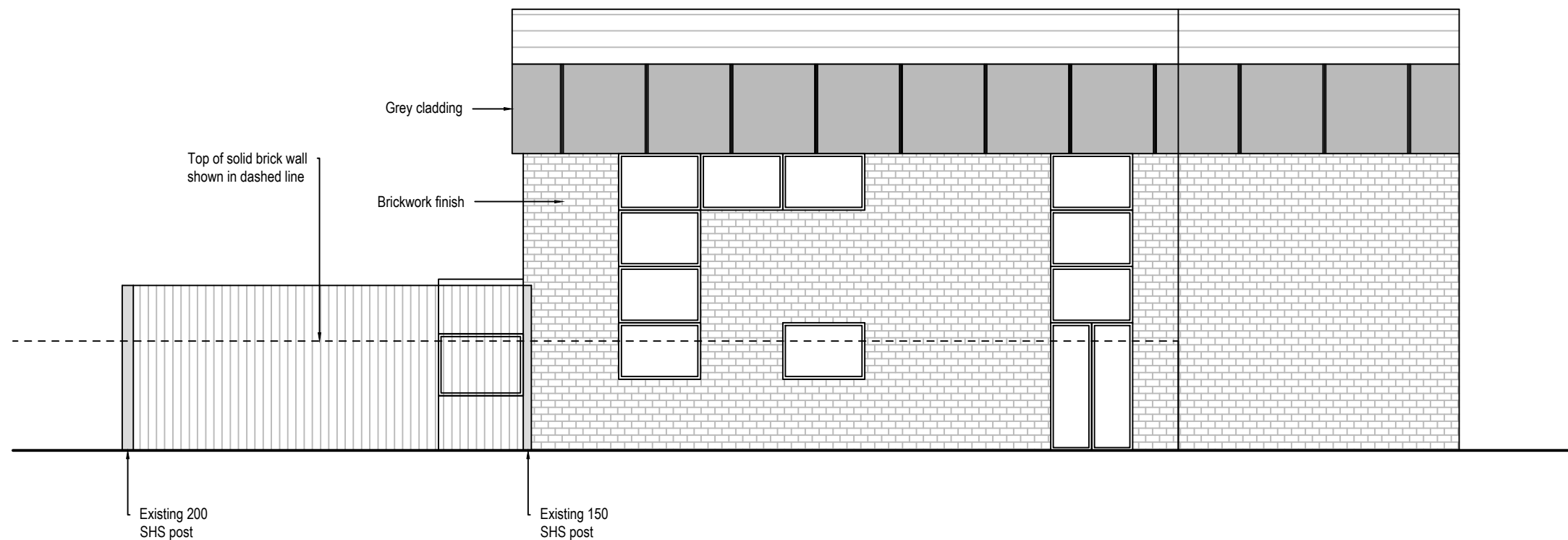

Notes:

Belgravia Design & Build Limited shall have no liability to the client arising out of any unauthorised modification or amendments to, or any transmission, copy or use of the material, or any proprietary work contained therein, by the client, other project team member or any other third party.

This drawing may incorporate information from other professionals. we cannot accept responsibility for the integrity and accuracy of such information.

Drawings, specifications and schedules are to be read in conjunction with all relevant architects and consultants drawings and specifications.

All dimensions are to be checked and verified on-site by the Main Contractor.

Any discrepancies between drawings/ schedules or specifications are to be reported to the Architect/ Engineer/ Contract Administrator at once.

Setting out to be agreed on site between Client and Main Contractor.

All dimensions are in mm unless otherwise stated. All levels are finished floor levels unless otherwise stated.

Approximate dimensions noted on plan may be subject to variation due to structural variations or restrictions on sites and/or Local Authority constraints etc.

Sequence of work to be agreed with the Client.

Party wall notices to be served and agreements reached with adjoining neighbours before any work commences on site.

Scaling for planning purposes only.

Work to be carried out in accordance with bye-laws and regulations of Local Authorities and statutory undertakers.

Print pdf of the dwg in actual size.

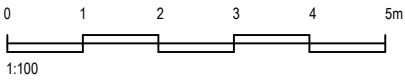

Print pdf of the dwg in actual size.

REV:	DESCRIPTION:	BY:	DATE:
STATUS:			
<p>CJENT:</p> <p>Safa Food 1 Ltd Unit 10, The Argent Centre Silverdale Road, Pump Lane UB3 3NB</p>			
DRAWN BY:			
<p>SITE:</p> <p>Unit 10, The Argent Centre UB3 3NB</p>			
<p>TITLE:</p> <p>Existing side elevation</p>			
SCALE AT A3: 1:100	DATE: 14.02.25	DRAWN:	CHECKED:
PROJECT NO: 0349	DRAWING NO: 0349-202		REVISION:

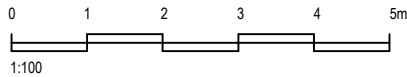

Print pdf of the dwg in actual size.

REV:	DESCRIPTION:	BY:	DATE:
STATUS:			
CJIENT:	Safa Food 1 Ltd Unit 10, The Argent Centre Silverdale Road, Pump Lane UB3 3NB		
DRAWN BY:			
SITE:	Unit 10, The Argent Centre UB3 3NB		
TITLE:	Proposed front elevation		
SCALE AT A3: 1:100	DATE: 14.02.25	DRAWN:	CHECKED:
PROJECT NO: 0349	DRAWING NO: 0349-203		REVISION:

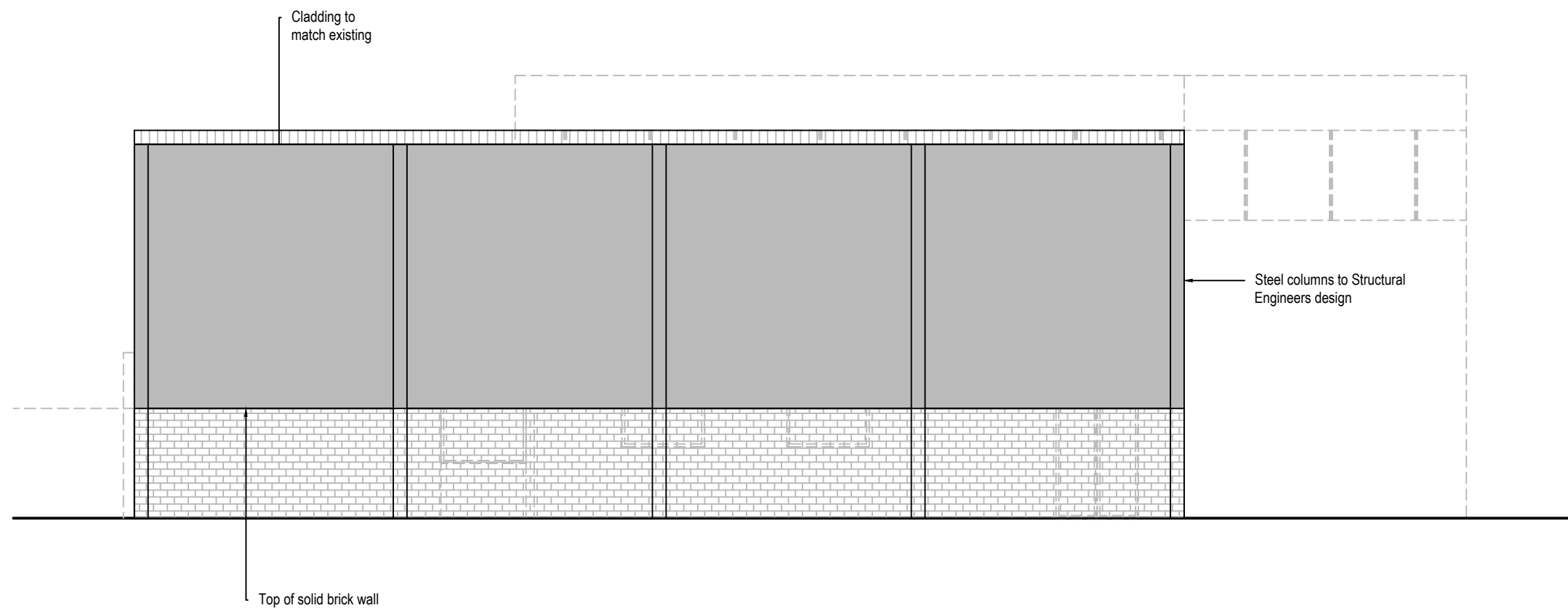

Notes:

Belgravia Design & Build Limited shall have no liability to the client arising out of any unauthorised modification or amendments to, or any transmission, copy or use of the material, or any proprietary work contained therein, by the client, other project team member or any other third party.

This drawing may incorporate information from other professionals. we cannot accept responsibility for the integrity and accuracy of such information.

Drawings, specifications and schedules are to be read in conjunction with all relevant architects and consultants drawings and specifications.

All dimensions are to be checked and verified on-site by the Main Contractor.

Any discrepancies between drawings/ schedules or specifications are to be reported to the Architect/ Engineer/ Contract Administrator at once.

Setting out to be agreed on site between Client and Main Contractor.

All dimensions are in mm unless otherwise stated. All levels are finished floor levels unless otherwise stated.

Approximate dimensions noted on plan may be subject to variation due to structural variations or restrictions on sites and/ or Local Authority constraints etc.

Sequence of work to be agreed with the Client.

Party wall notices to be served and agreements reached with adjoining neighbours before any work commences on site.

Scaling for planning purposes only.

Work to be carried out in accordance with bye-laws and regulations of Local Authorities and statutory undertakers.

Print pdf of the dwg in actual size.

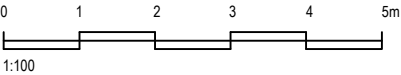
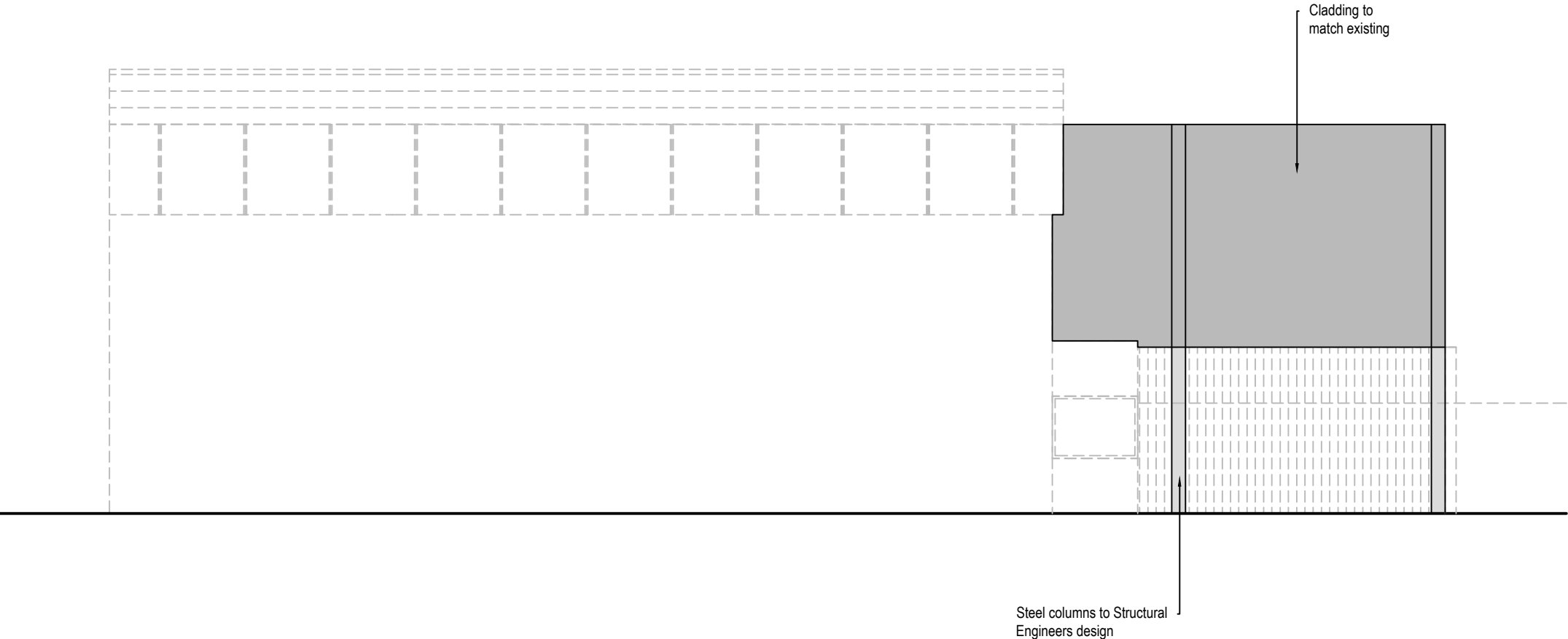

Notes:

Belgravia Design & Build Limited shall have no liability to the client arising out of any unauthorised modification or amendments to, or any transmission, copy or use of the material, or any proprietary work contained therein, by the client, other project team member or any other third party.

This drawing may incorporate information from other professionals. We cannot accept responsibility for the integrity and accuracy of such information.

Drawings, specifications and schedules are to be read in conjunction with all relevant architects and consultants drawings and specifications.

All dimensions are to be checked and verified on-site by the Main Contractor.

Any discrepancies between drawings/ schedules or specifications are to be reported to the Architect/ Engineer/ Contract Administrator at once.

Setting out to be agreed on site between Client and Main Contractor.

All dimensions are in mm unless otherwise stated. All levels are finished floor levels unless otherwise stated.

Approximate dimensions noted on plan may be subject to variation due to structural variations or restrictions on sites and/ or Local Authority constraints etc.

Sequence of work to be agreed with the Client.

Party wall notices to be served and agreements reached with adjoining neighbours before any work commences on site.

Scaling for planning purposes only.

Work to be carried out in accordance with bye-laws and regulations of Local Authorities and statutory undertakers.

Print pdf of the dwg in actual size.

REV:	DESCRIPTION:	BY:	DATE:
STATUS:			
CLIENT:	Safa Food 1 Ltd Unit 10, The Argent Centre Silverdale Road, Pump Lane UB3 3NB		
DRAWN BY:			
SITE:	Unit 10, The Argent Centre UB3 3NB		
TITLE:	Proposed side elevation		
SCALE AT A3:	DATE:	DRAWN:	CHECKED:
1:100	14.02.25		
PROJECT NO:	DRAWING NO:	REVISION:	
0349	0349-205		