

No. 8 No. 6
Existing Ground Floor Plan

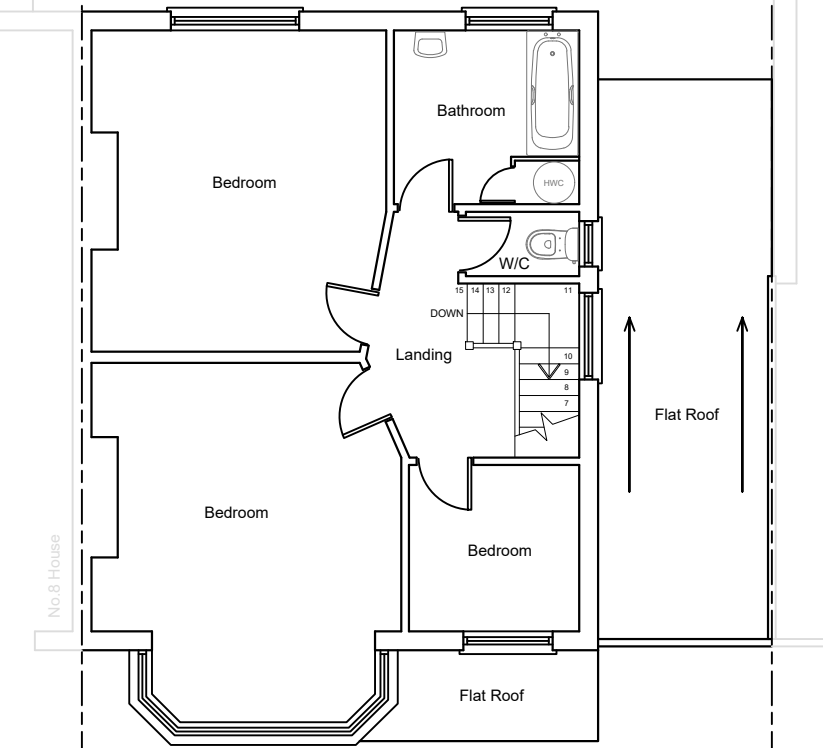

No. 8 No. 6
Existing First Floor Plan

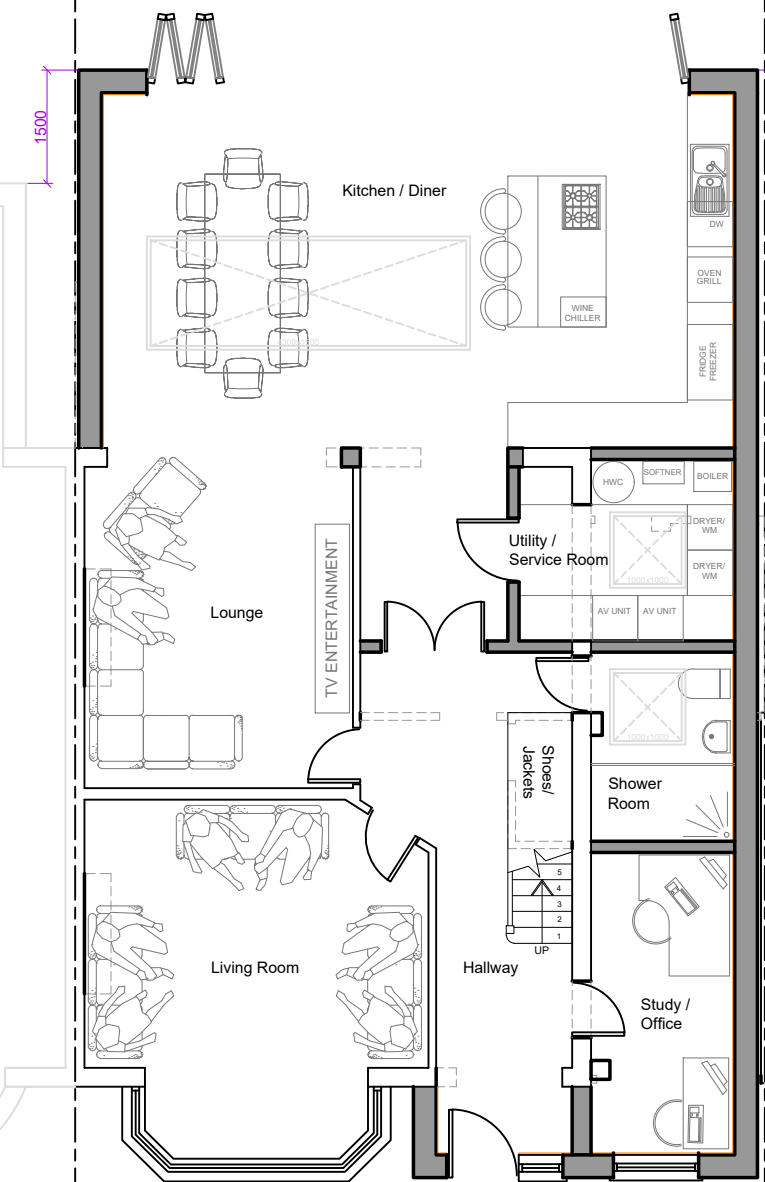

No. 8 No. 6
Proposed Ground Floor Plan

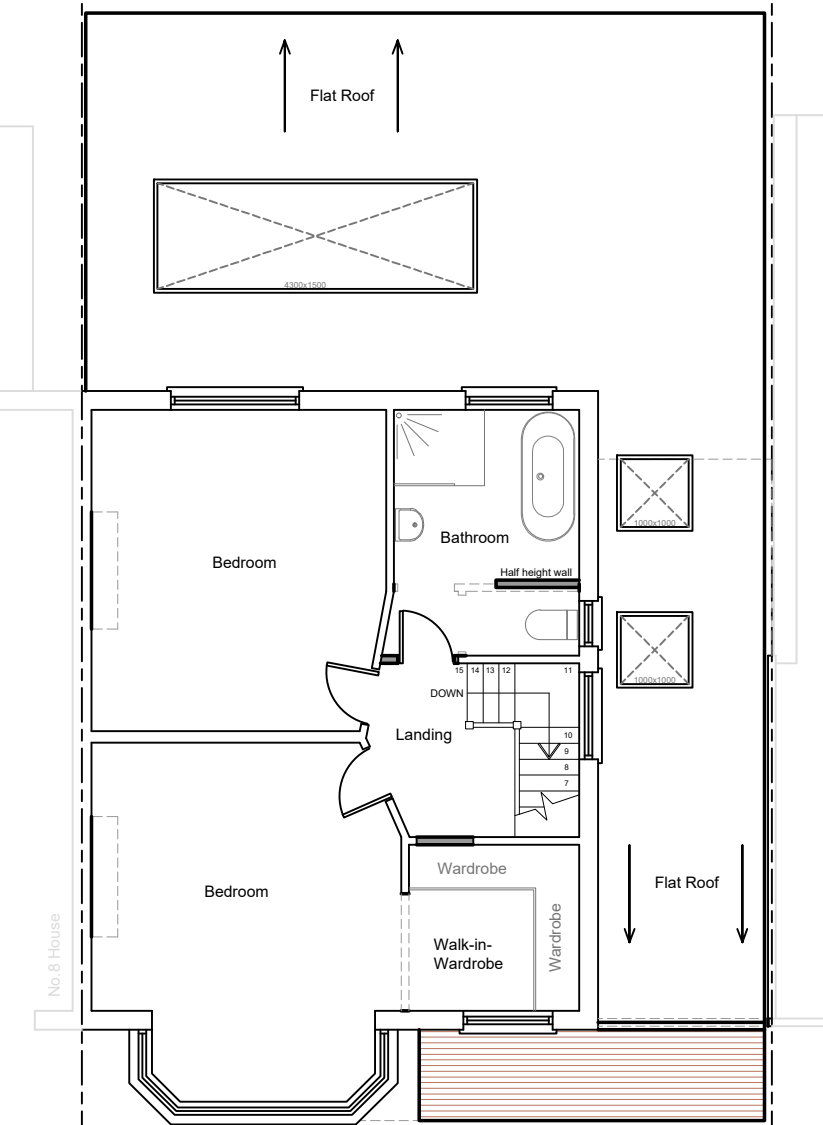

No. 8 No. 6
Proposed First Floor Plan

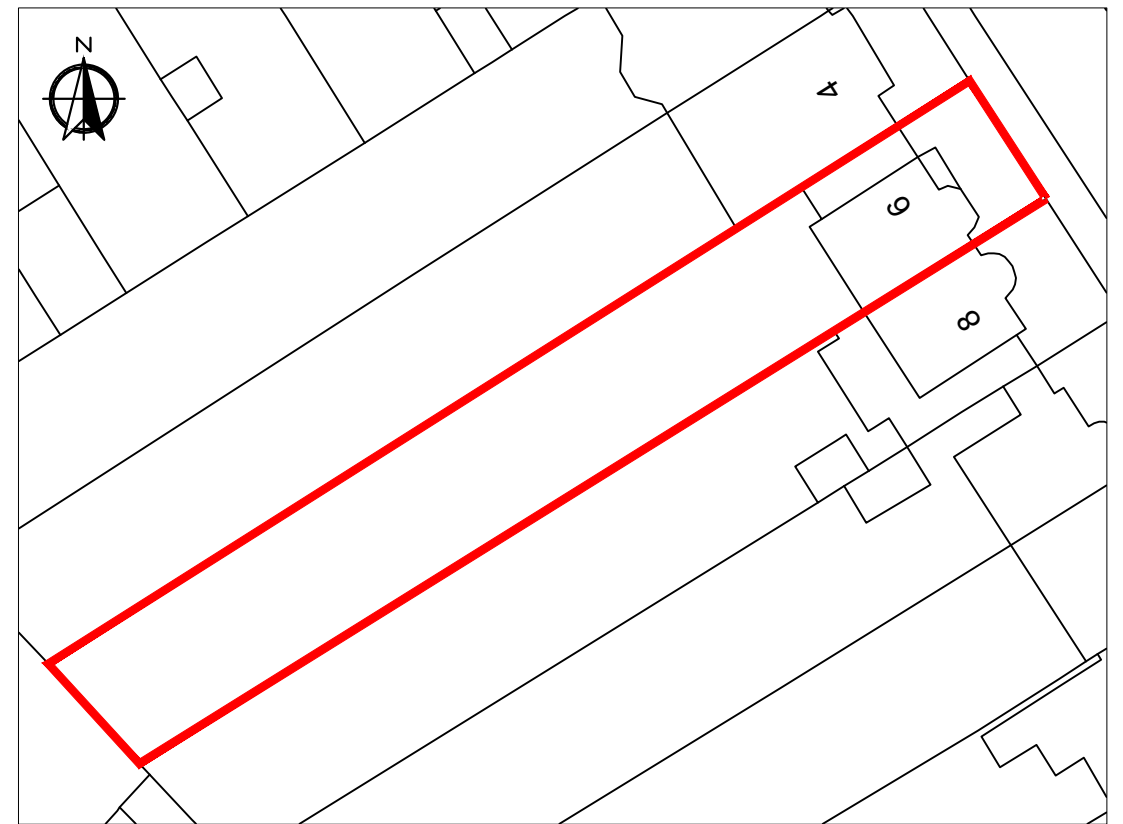

EXISTING BLOCK PLAN (SCALE 1:500)

Outline of proposed extension

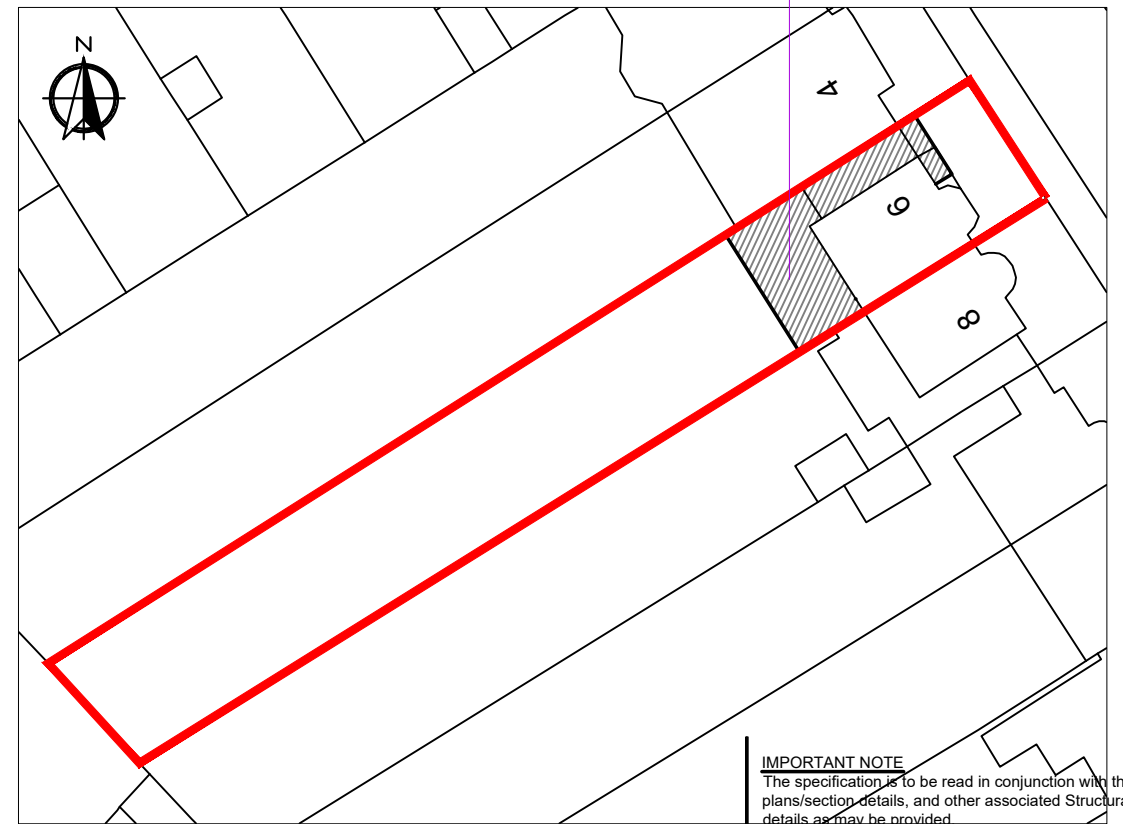

PROPOSED BLOCK PLAN (SCALE 1:500)

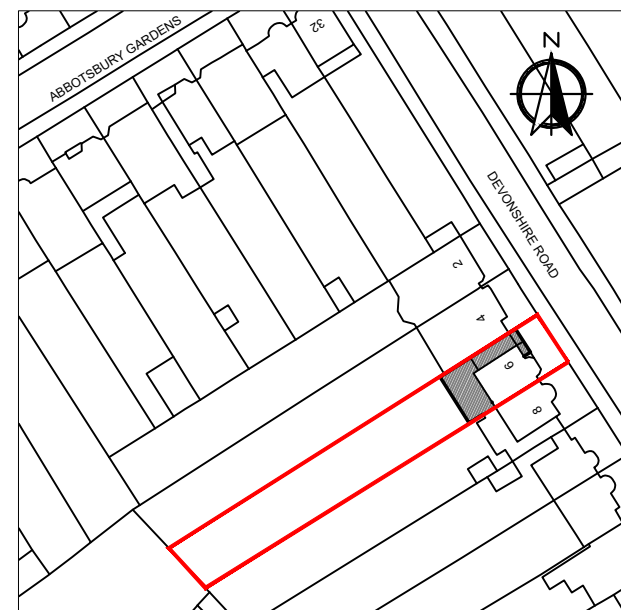

SITE PLAN
(SCALE 1:1250)

IMPORTANT NOTE
The specification is to be read in conjunction with the plans/section details, and other associated Structural details as may be provided.
All work is to be carried out to the Local Authority Planning and Building Regulations Approval, and the Codes of Practice and British Standards as necessary. All dimensions, levels, sizes, positions and locations of particulars as indicated on drawings are to be verified by the appointed Contractor on site prior to engaging in works. Any discrepancies must be reported to the Architect/Surveyor/Engineer or responsible persons immediately.
The Contractor is responsible for ensuring compliance with the CDM Regulations, and appropriate Health & Safety on site precautions.
The Client/Building Owner must obtain any necessary PARTY WALL AGREEMENTS, prior to engaging in the works on site.

A	08.05.2025	Rear extension depth reduced.
Rev	Date	Comment
(1:50)	1m	2m
(1:100)	1m	2m 3m 4m 5m
JPW Architecture		
Site Address: 6 DEVONSHIRE ROAD EASTCOTE HA5 1TX		
Project Title: SINGLE STOREY FRONT, SIDE AND REAR EXTENSION WITH INTERNAL ALTERATIONS		
Status: PLANNING		
Drawn: JW		
Date:	22.02.2025	Scale: 1:100 @ A2
Drawing Title: EXISTING & PROPOSED PLANS, BLOCK PLANS AND SITE PLAN		
Job No:	Drawing No:	Rev:
DEVR6	PL-01	A