

THIS SCHEMIS SUBJECT TO TOWN PLANNING AND ALL OTHER NECESSARY CONSENTS.
DIMENSIONS, AREAS AND LEVELS WHERE GIVEN ARE ONLY APPROXIMATE AND SUBJECT TO SITE SURVEY. ALL DIMENSIONS ARE TO BE CHECKED ON SITE.

ALL QUERIES RELATING TO DESIGN OF FOUNDATIONS, FLOOR SLABS AND ANY STRUCTURAL ELEMENTS ARE TO BE REFERRED TO THE STRUCTURAL ENGINEERING CONSULTANT FOR RESOLUTION.

ALL FEASIBILITY STUDIES ARE SUBJECT TO FULL SITE SURVEY.

THE WORKMANSHIP OF ALL REVELANT TRADES AND BUILDING OPERATIONS SHALL COMPLY WITH THE RECOMMENDATIONS OF BRITISH STANDARD (BS) 8000:1989 PARTS 1-15 INCLUSIVE.

Draft

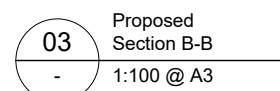
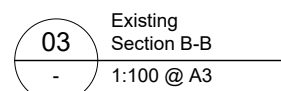
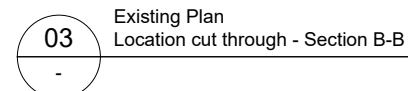
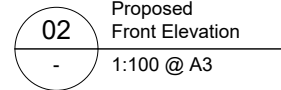
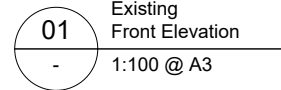
[illegible]

jha
architecture +
interior design

Suite 7, Galley House
Moon Lane, Barnet, Herts, EN5 5YL

t 020 8449 5999 f 020 8440 2488
office@jhaldt.co.uk www.jhaldt.co.uk

PROJECT	6 PYNCHESTER CLOSE ICKENHAM UB10 8JY		
DRAWING	EXISTING & PROPOSED FRONT ELEVATION & SECTION B-B		
SCALE	1:100 @ A3		
DATE			
DRAWN BY	WC	CHECKED BY	JH
DRAWING No	521-D-99		REV -