

NOTES

ALL WORKS TO BE CARRIED OUT IN ACCORDANCE WITH CURRENT BUILDING REGULATIONS.

ALL DIMENSIONS / LEVELS TO BE CHECKED AND VERIFIED ON SITE BEFORE COMMENCING ANY WORK AND ANY DISCREPANCIES TO BE REPORTED TO THE OFFICE IMMEDIATELY.

THIS DRAWING TO BE READ IN CONJUNCTION WITH CONTRACT DOCUMENTS, PROJECT WORKING DRAWINGS, SPECIFICATION, ALL CONSULTANTS / SPECIALIST DRAWINGS, DETAILS AND SPECIFICATION.

ALL MATERIALS TO BE USED IN THE CONSTRUCTION OF THE EXTERNAL SURFACES OF THE NEW WORKS SHALL MATCH THOSE IN THE EXISTING BUILDING.

DO NOT SCALE FROM THIS DRAWING, ONLY FIGURED DIMENSIONS TO BE TAKEN EXCEPT FOR PLANNING PURPOSE

THIS DRAWING WHICH IS THE PROPERTY OF STAR DESIGN SOLUTIONS LTD IS THE SUBJECT OF INTELLECTUAL PROPERTY RIGHTS INCLUDING COPYRIGHT AND DESIGN RIGHT AND SHALL NOT BE REPRODUCED, COPIED, LOANED OR SUBMITTED TO ANY OTHER PARTY WITHOUT THE WRITTEN CONSENT OF STAR DESIGN SOLUTIONS LTD.

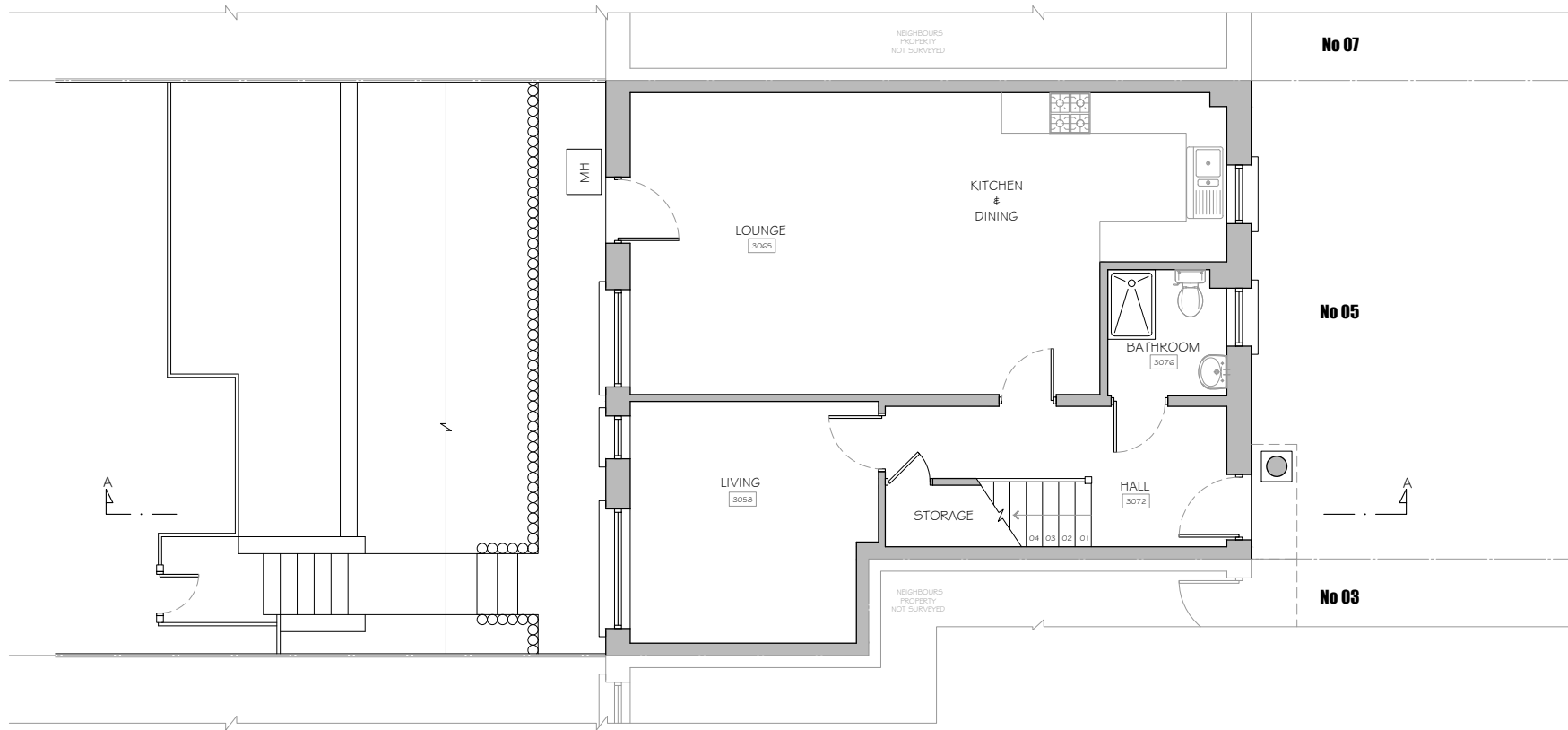

EXISTING GROUND FLOOR PLAN

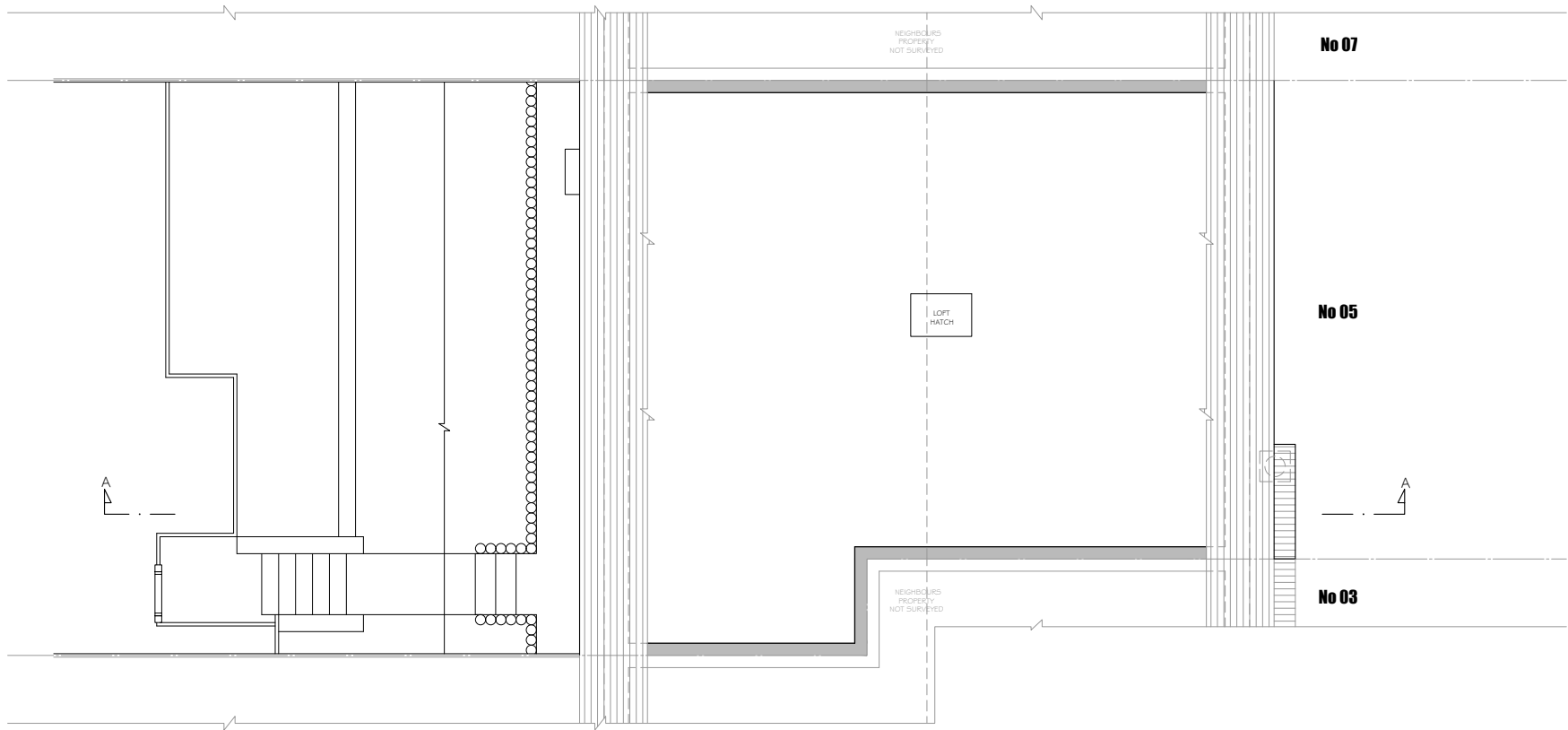

EXISTING LOFT FLOOR PLAN

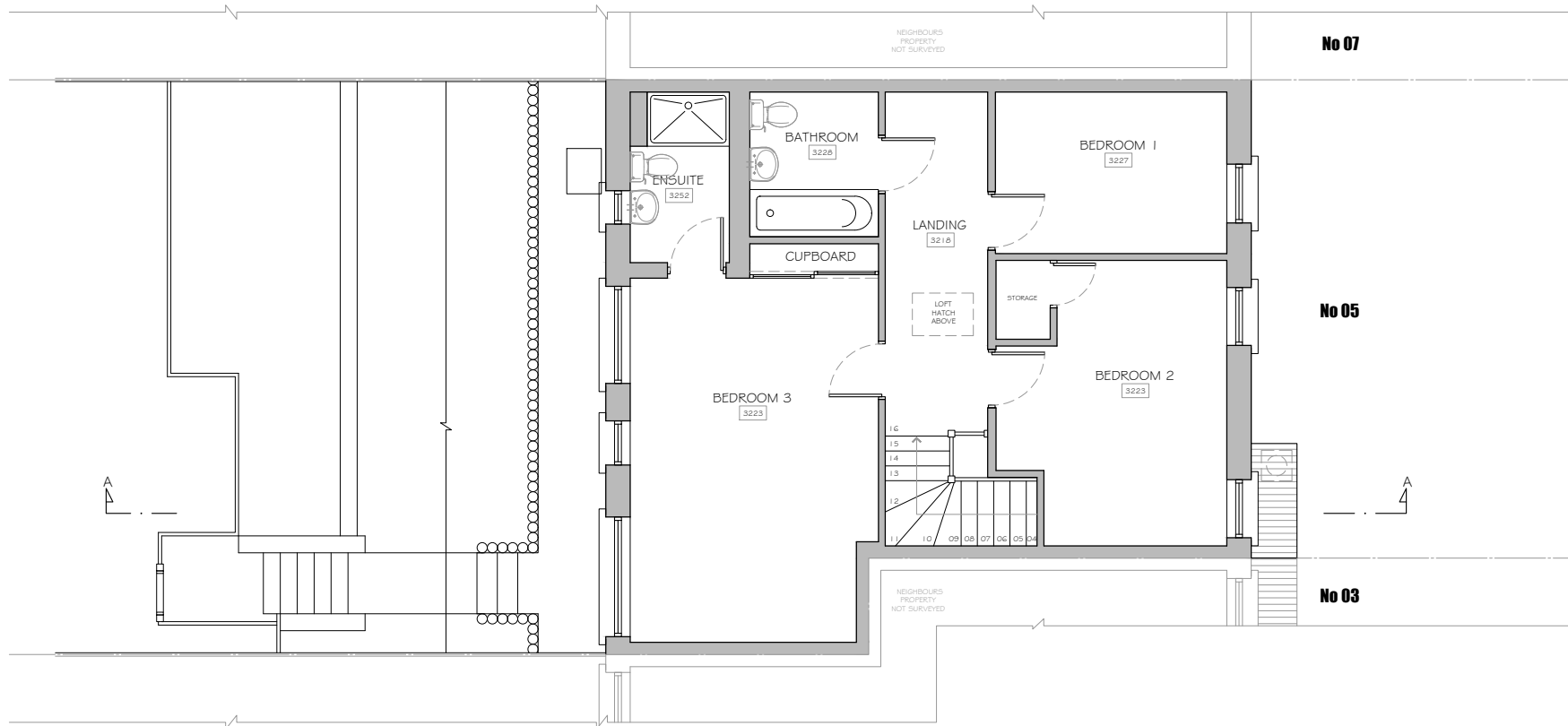

EXISTING FIRST FLOOR PLAN

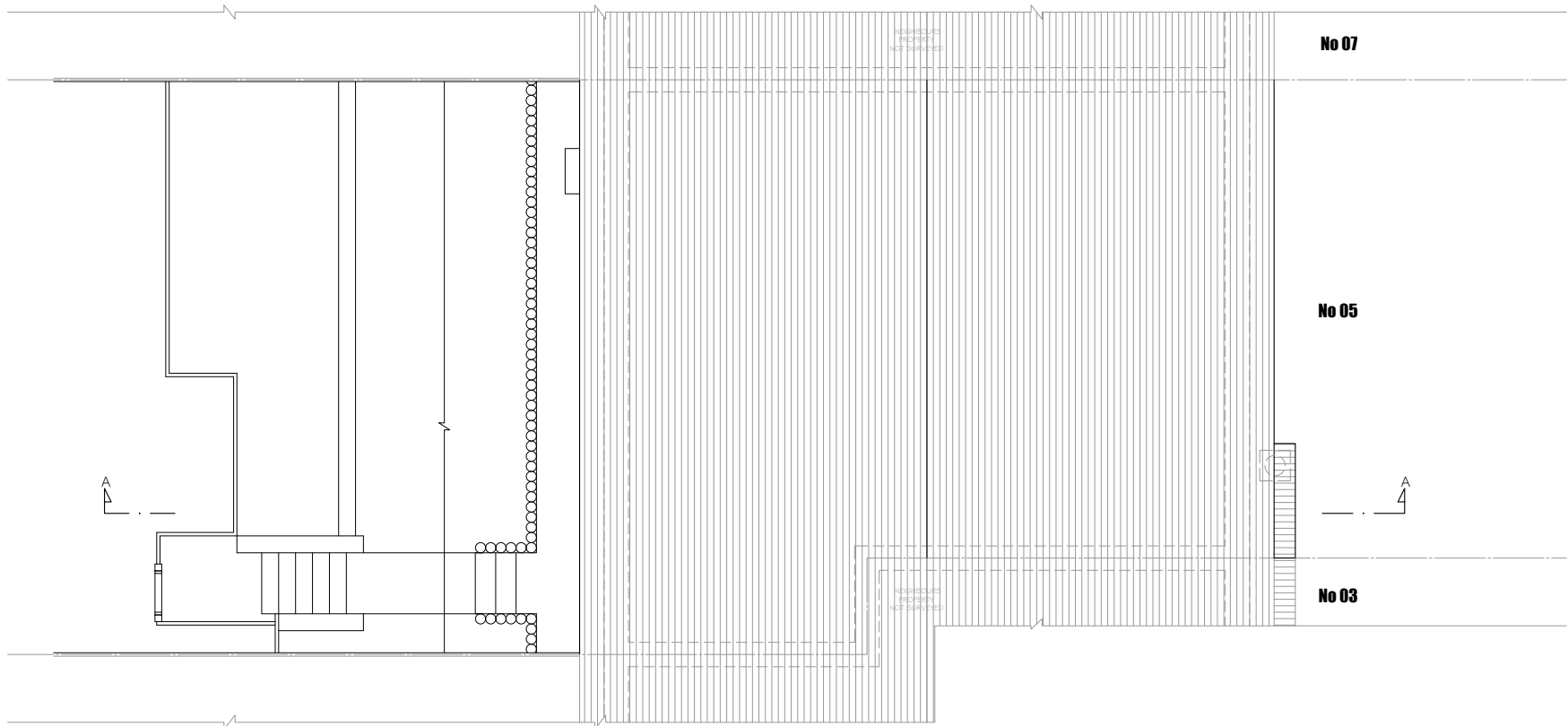

EXISTING ROOF PLAN

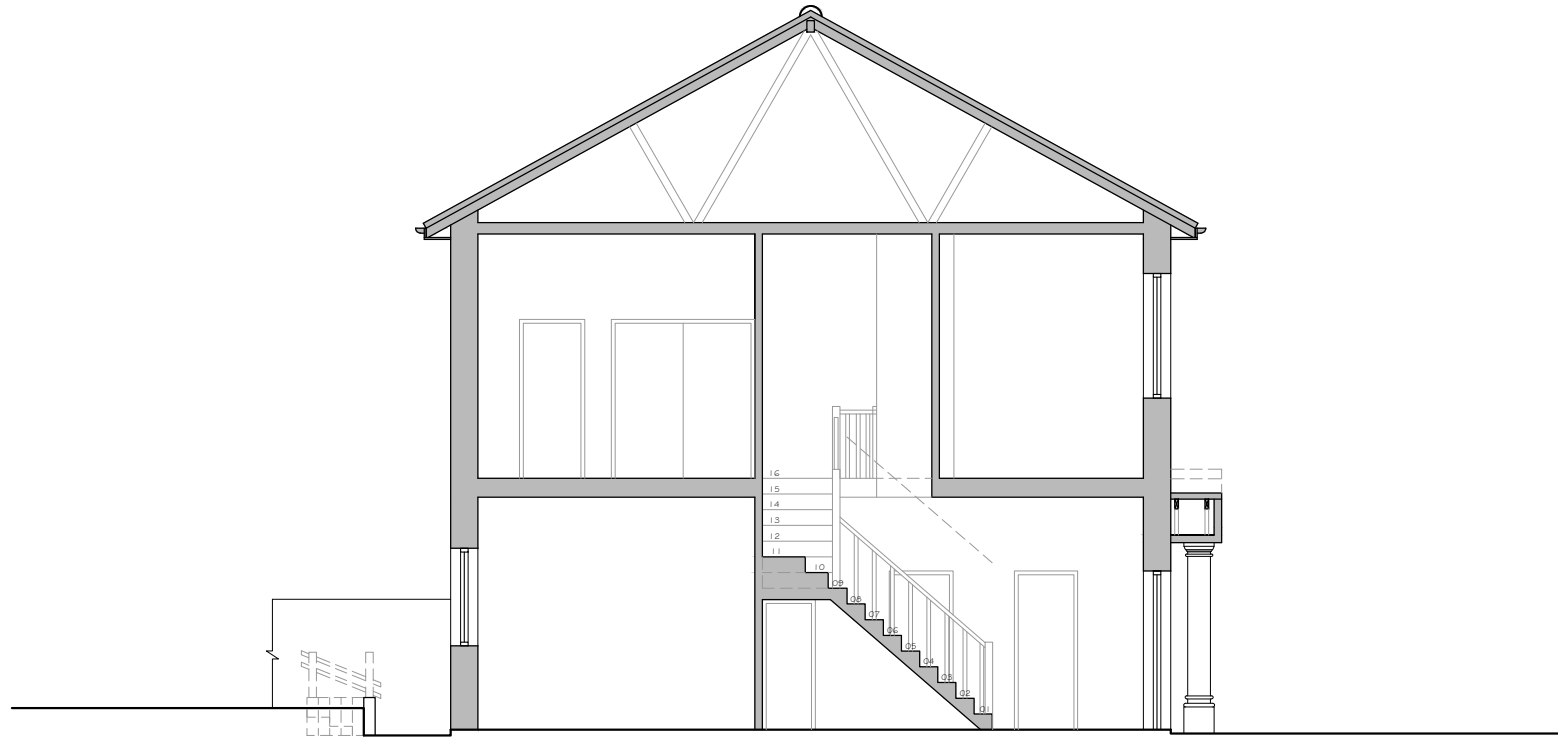

EXISTING SECTION A-A



EXISTING FRONT ELEVATION

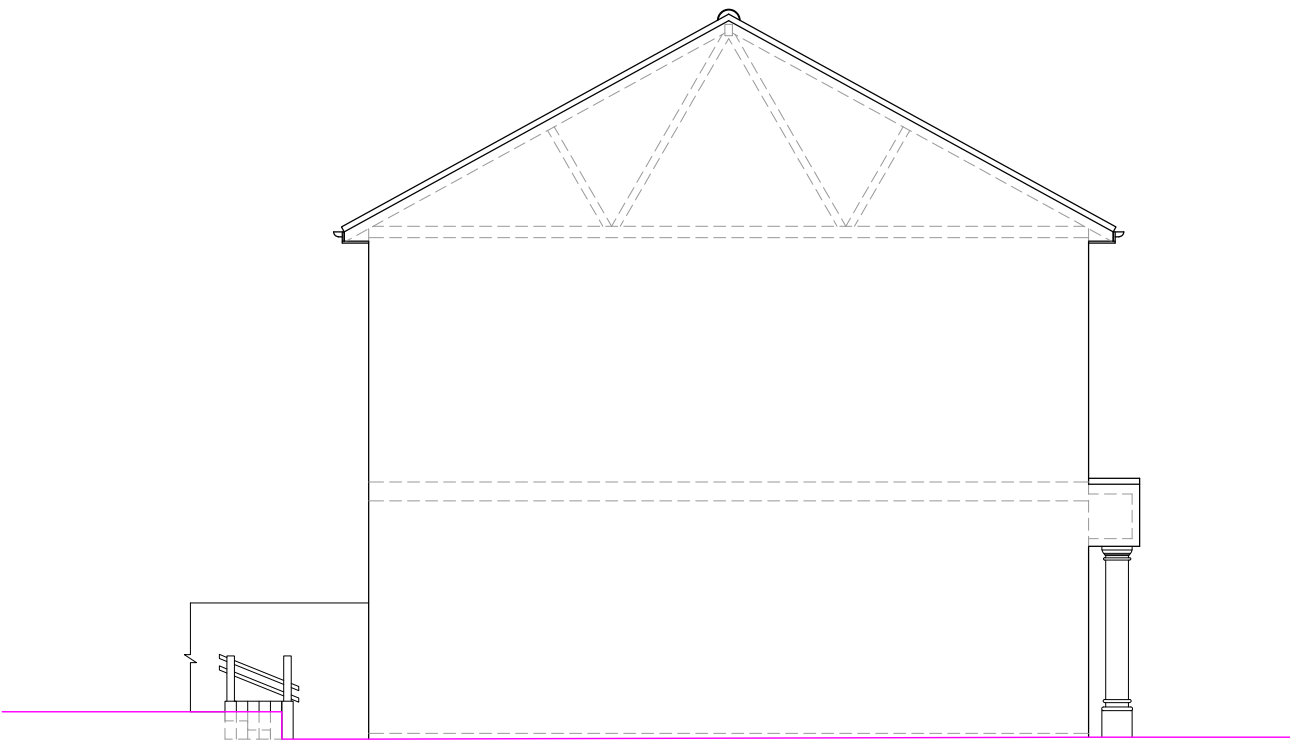

EXISTING SIDE ELEVATION 01



EXISTING REAR ELEVATION

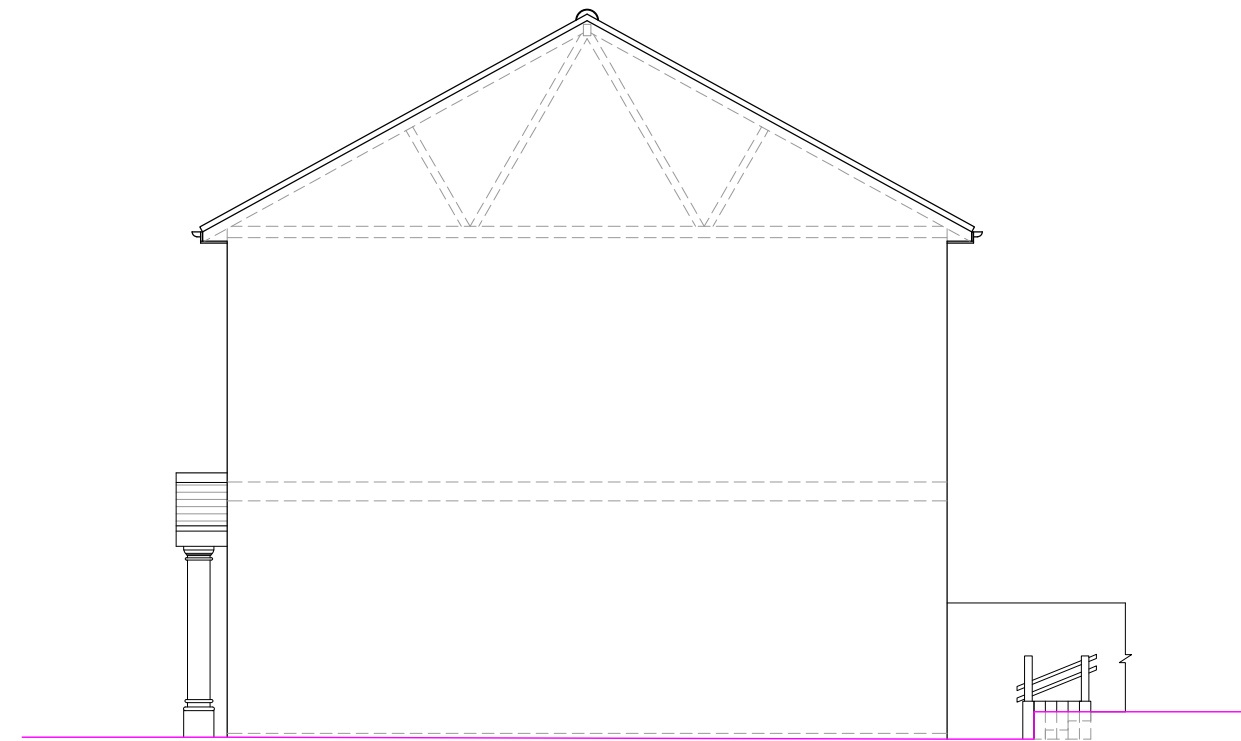

EXISTING SIDE ELEVATION 02

1:50
@ A1

1:100
@ A1

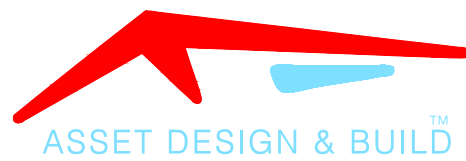

30 HIGH ST, HAREFIELD, UB9 6BU
info@assetdesignandbuild.co.uk
01753 825860

CLIENT:	GEMMA MICKLEWRIGHT		
SITE:	5 OVERLORD CLOSE, UXBRIDGE, UB10 0TU		
JOB TITLE:	LOFT CONVERSION		
DRAWING TITLE:	EXISTING DRAWINGS		
SCALE:	1:100	DATE:	FEBRUARY 2025
JOB NUMBER:			
DRAWING NUMBER:	01/02	DRAUGHTSMAN:	SDS
		REV:	A
COPYRIGHT RESERVED			

NOTES

ALL WORKS TO BE CARRIED OUT IN ACCORDANCE WITH CURRENT BUILDING REGULATIONS.

ALL DIMENSIONS / LEVELS TO BE CHECKED AND VERIFIED ON SITE BEFORE COMMENCING ANY WORK AND ANY DISCREPANCIES TO BE REPORTED TO THE OFFICE IMMEDIATELY.

THIS DRAWING TO BE READ IN CONJUNCTION WITH CONTRACT DOCUMENTS, PROJECT WORKING DRAWINGS, SPECIFICATION, ALL CONSULTANTS / SPECIALIST DRAWINGS, DETAILS AND SPECIFICATION.

ALL MATERIALS TO BE USED IN THE CONSTRUCTION OF THE NEW WORKS SHALL MATCH THOSE IN THE EXISTING BUILDING.

DO NOT SCALE FROM THIS DRAWING, ONLY FIGURED DIMENSIONS TO BE TAKEN EXCEPT FOR PLANNING PURPOSE

THIS DRAWING WHICH IS THE PROPERTY OF STAR DESIGN SOLUTIONS LTD IS THE SUBJECT OF INTELLECTUAL PROPERTY RIGHTS INCLUDING COPYRIGHT AND DESIGN RIGHT AND SHALL NOT BE REPRODUCED, COPIED, LOANED OR SUBMITTED TO ANY OTHER PARTY WITHOUT THE WRITTEN CONSENT OF STAR DESIGN SOLUTIONS LTD.

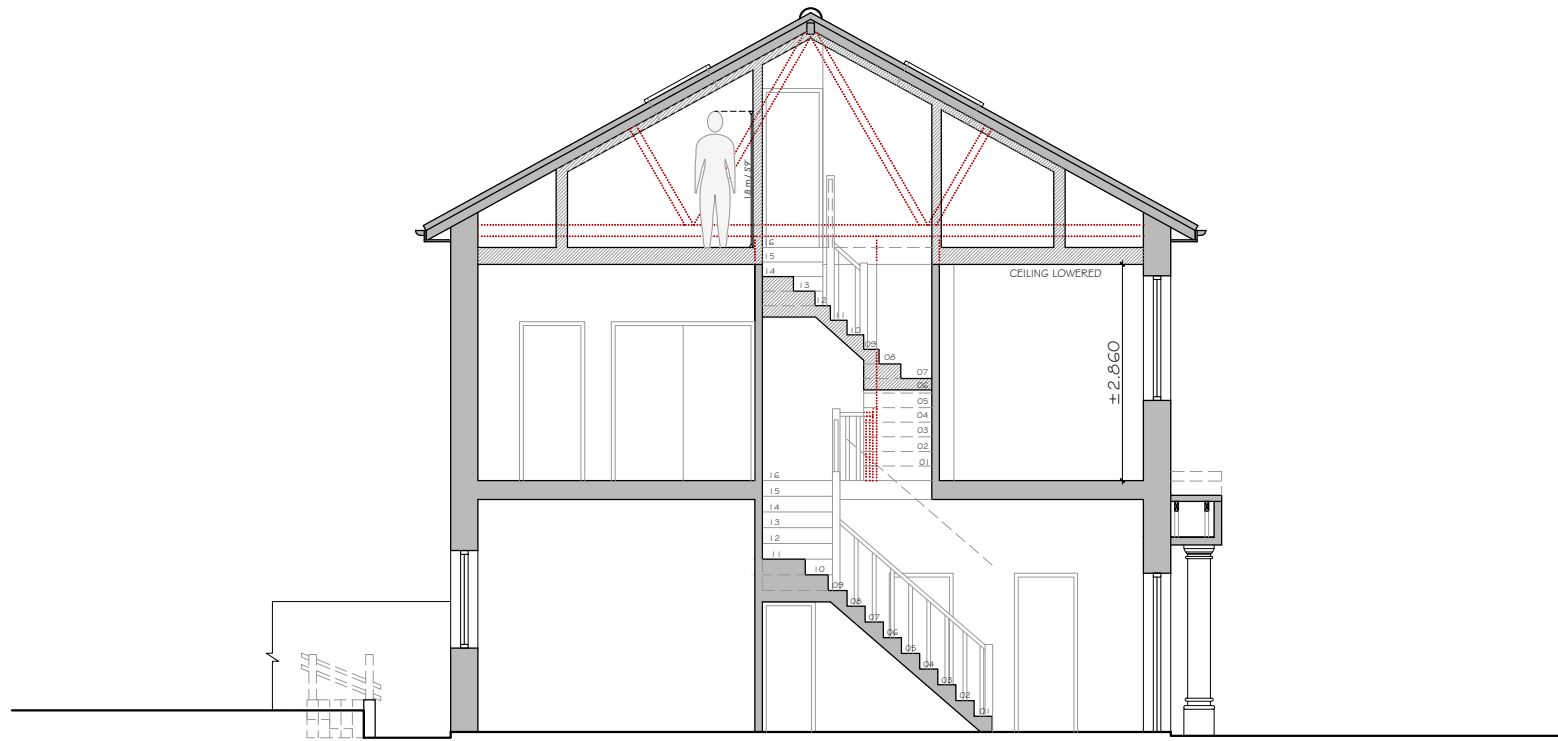

PROPOSED SECTION A-A

1:50
@ A1

1:100
@ A1

ASSET DESIGN & BUILD
30 HIGH ST, HAREFIELD, UB9 6BU
info@assetdesignandbuild.co.uk
01753 825860

CLIENT:	GEMMA MICKLEWRIGHT		
SITE:	5 OVERLORD CLOSE, UXBRIDGE, UB10 0TU		
JOB TITLE:	LOFT CONVERSION		
DRAWING TITLE:	PROPOSED DRAWINGS		
SCALE:	1:100	DATE:	FEBRUARY 2025
JOB NUMBER:			
DRAWING NUMBER:	02/02	DRAUGHTSMAN:	SDS
		REV:	A
COPYRIGHT RESERVED			

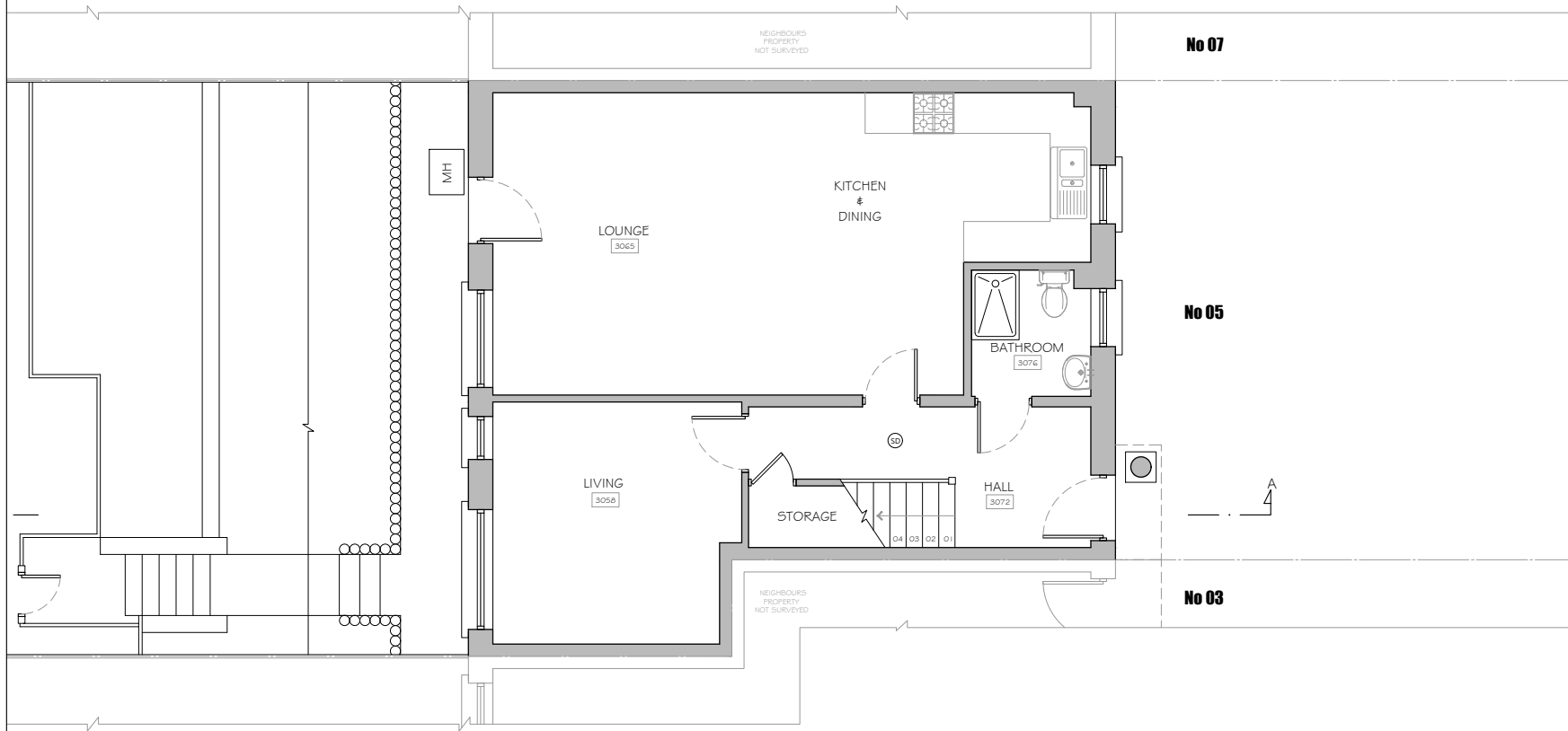

PROPOSED GROUND FLOOR PLAN

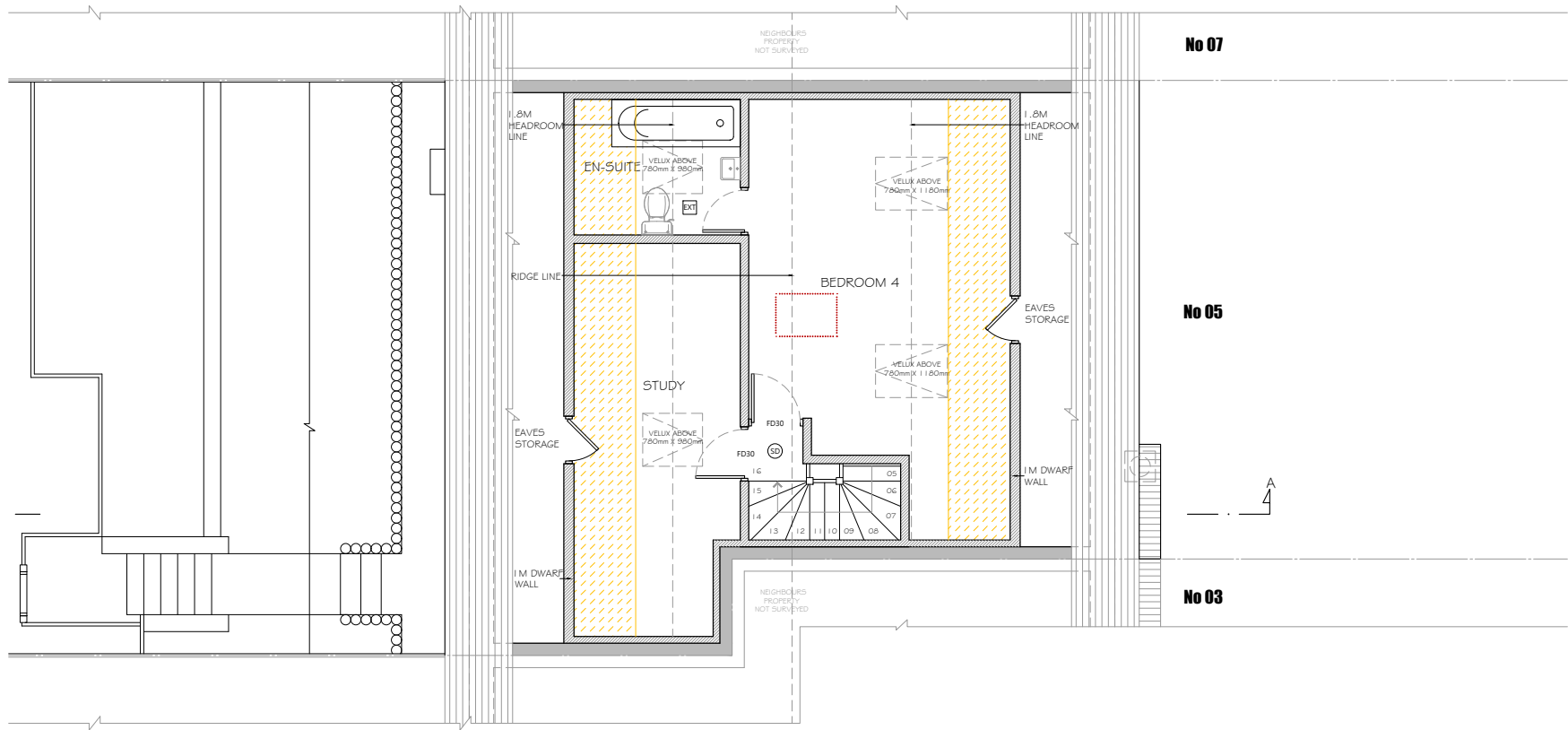

PROPOSED LOFT FLOOR PLAN

KEY
EXISTING WALLS
PROPOSED WORKS
DEMOLITIONS
HEADROOM < 1.5m

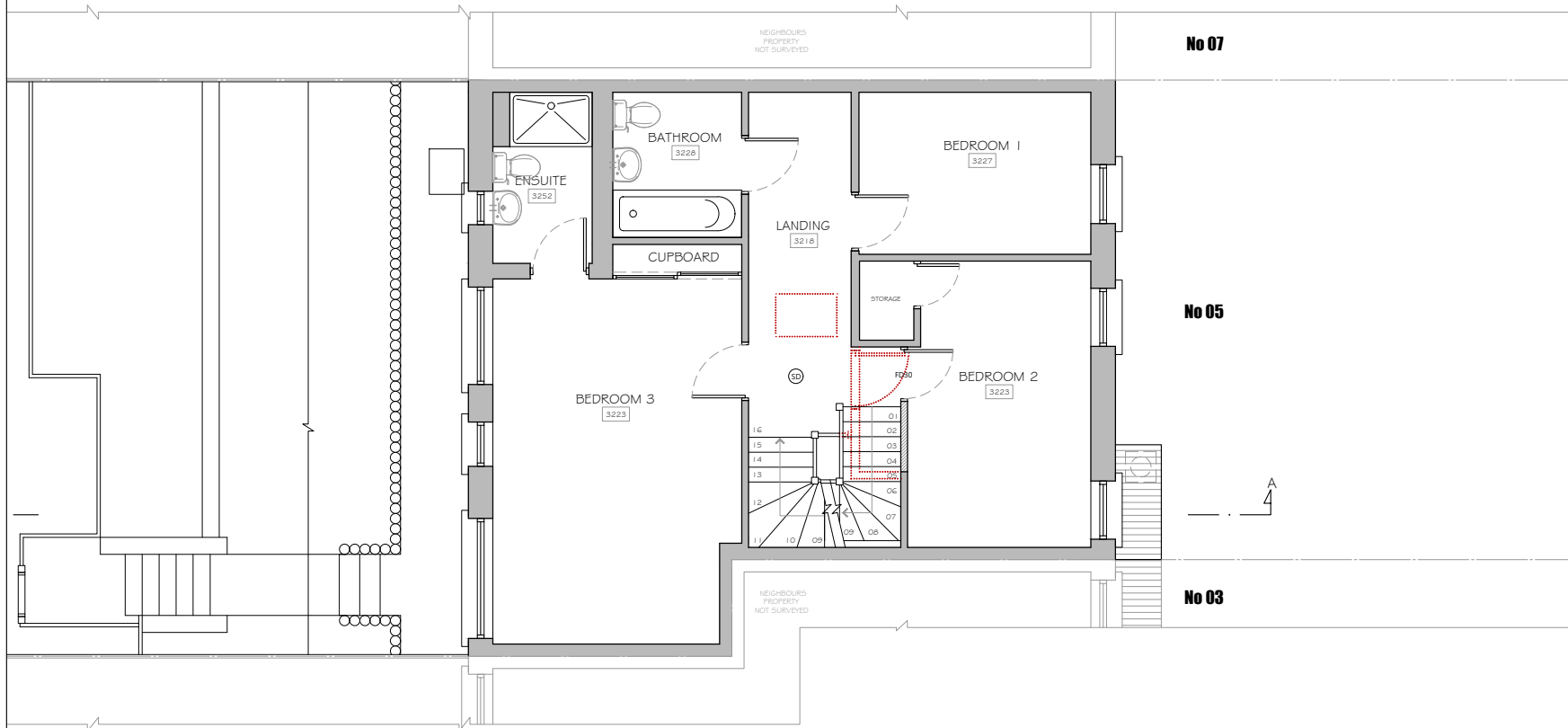

PROPOSED FIRST FLOOR PLAN

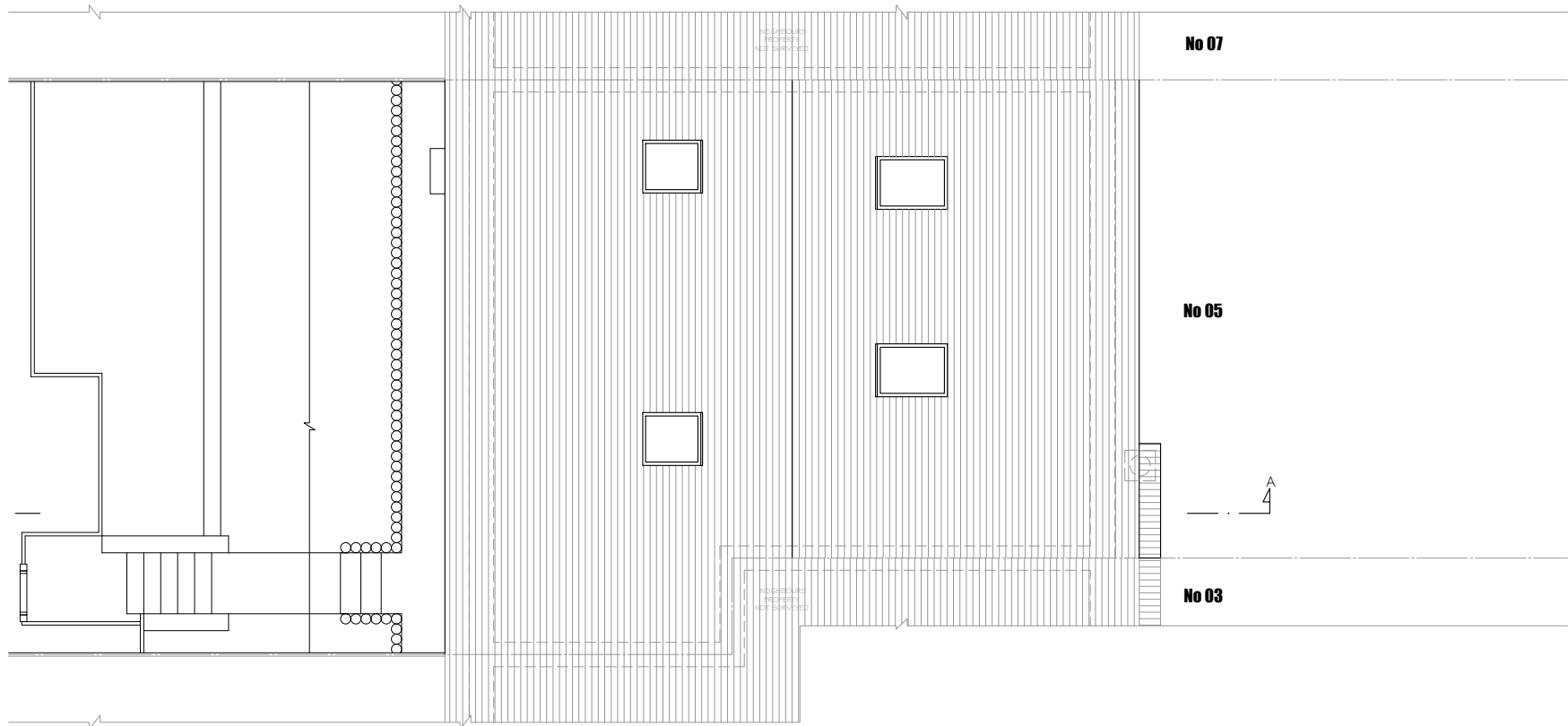

PROPOSED ROOF PLAN



PROPOSED FRONT ELEVATION

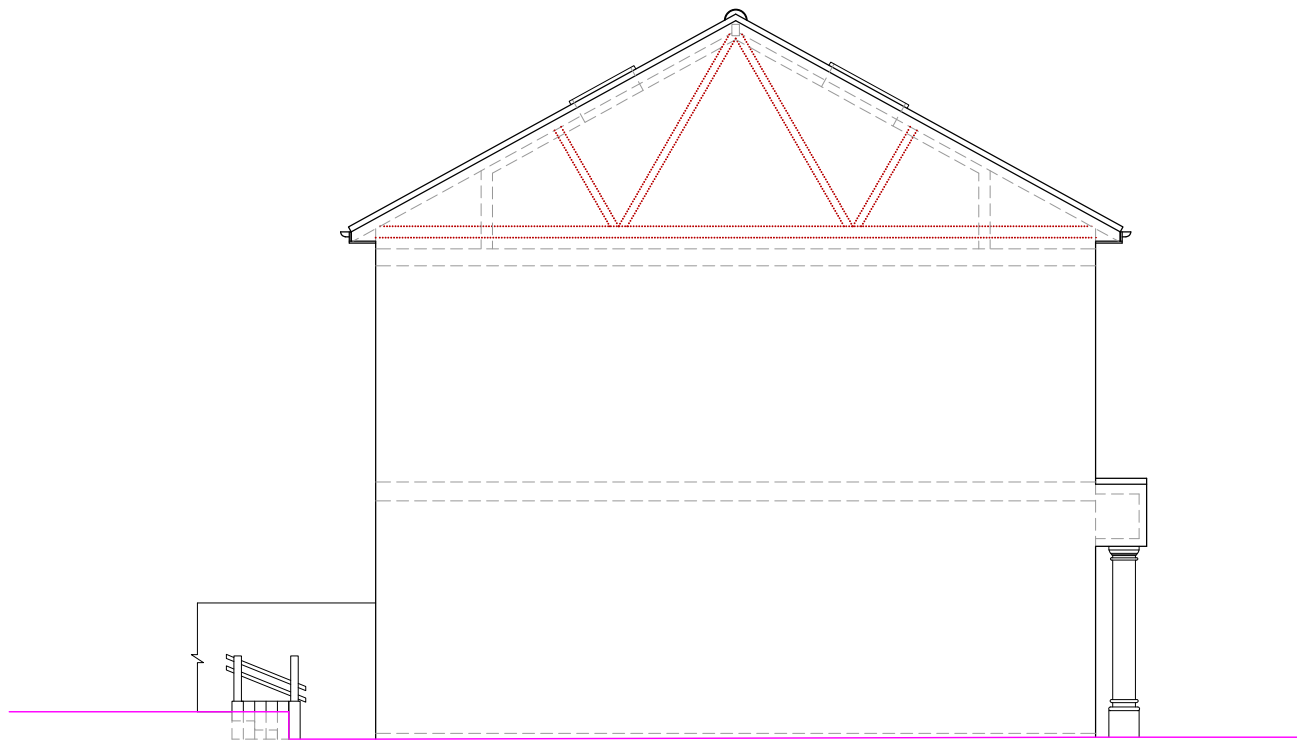

PROPOSED SIDE ELEVATION 01



PROPOSED REAR ELEVATION

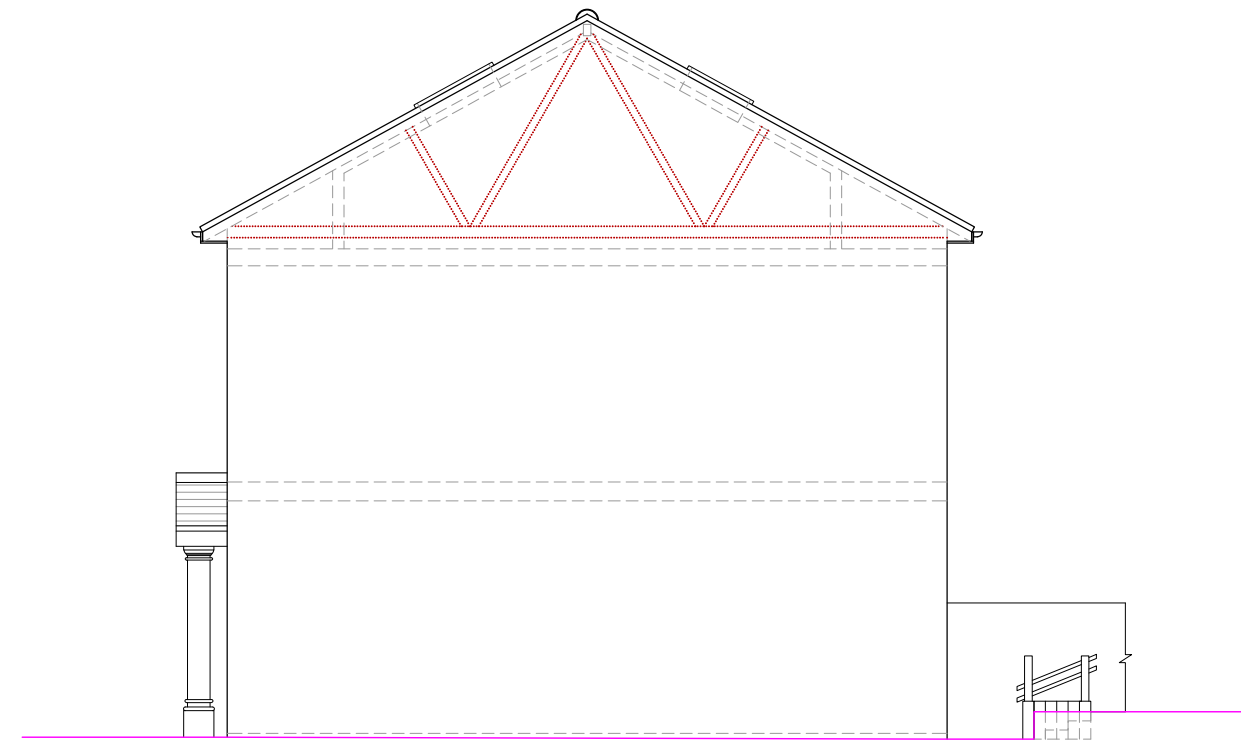

PROPOSED SIDE ELEVATION 02