

ROOF LIGHTS WILL NOT PROJECT
MORE THAN 150mm

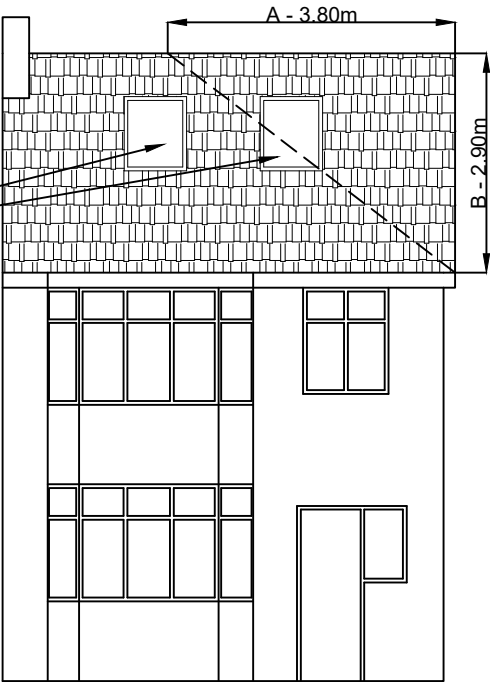

PROPOSED FRONT ELEVATION

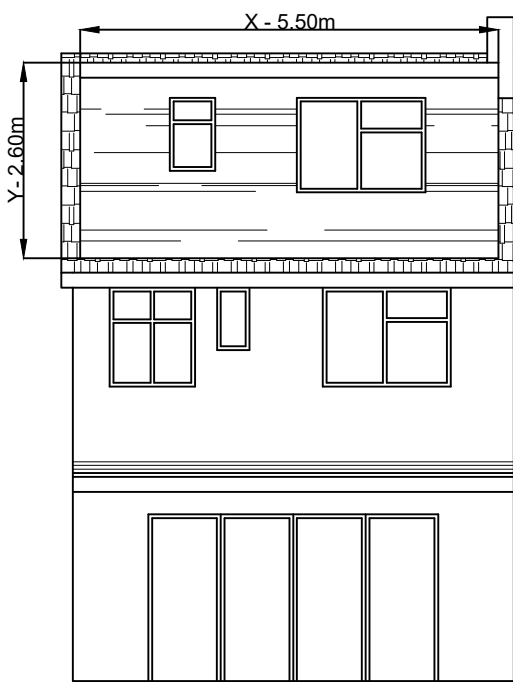

PROPOSED REAR ELEVATION

DIMENSIONS ARE TO CHECKED AND CONFIRMED
BEFORE CONSTRUCTION PHASE.

ALL NEW EXTERNAL MATERIALS TO MATCH, AS
CLOSE AS POSSIBLE, TO EXISTING EXTERNAL

VOLUME CALCULATION:

1. HIP TO GABLE:-

$A-3.80 \times B-2.90 \times C-8.10 \times \frac{1}{6} = 14.90m^3$

2. DORMER:-

$X-5.50 \times Y-2.60 \times Z-3.80 \times \frac{1}{2} = 27.20m^3$

TOTAL:- $14.90 + 27.20 = \underline{42.10m^3}$

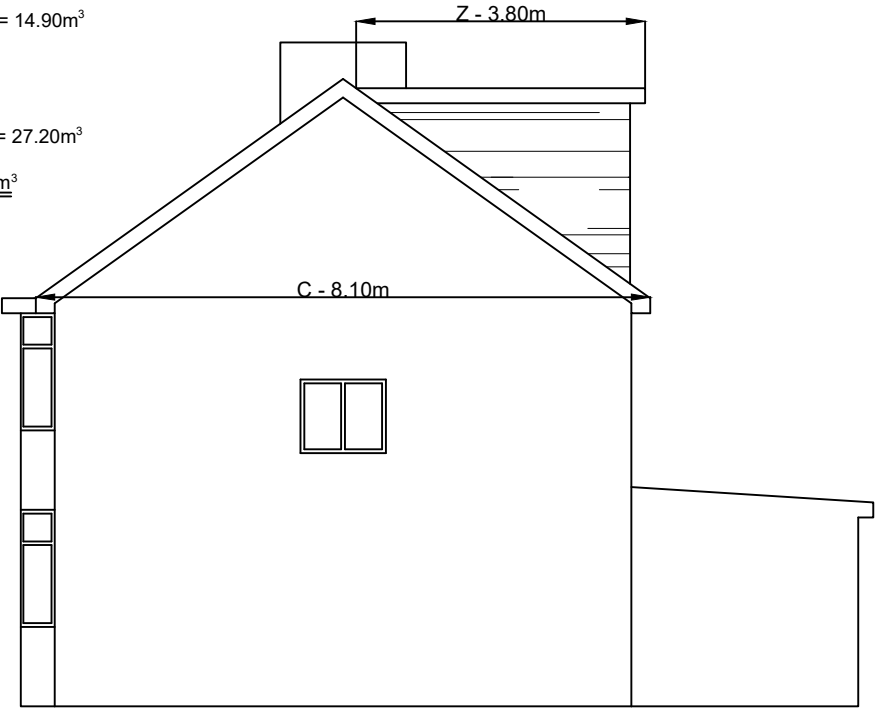
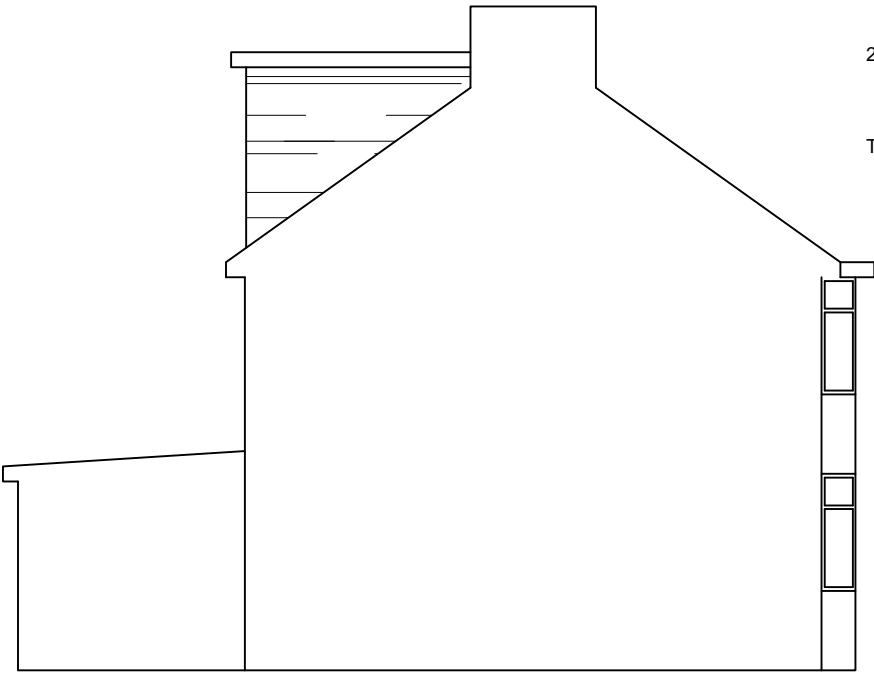

PROPOSED SIDE ELEVATIONS

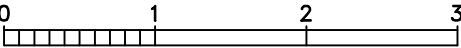

Scale bar 1:50

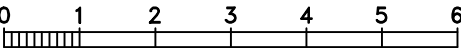

Scale bar 1:100

Note

ALL DIMENSIONS TO BE CHECKED AND VERIFIED ON
SITE BEFORE CONSTRUCTION PHASE.

DO NOT SCALE FROM THIS DRAWING.

ANY AREAS INDICATED ON THIS DRAWING ARE FOR
GUIDANCE ONLY AND NO RESPONSIBILITY IS TAKEN
FOR THEIR ACCURACY.

Client

Drawing Title

PROPOSED ELEVATIONS

Job Title

PROPOSED SINGLE STOREY REAR EXTENSION
AND LOFT EXTENSION AT:
2 CHESTER CLOSE
UXBRIDGE
UB8 3DB

Scale 1:100

Date JANUARY 2025

Drawing No.
02/CC/04a