

Ground Floor Plan

Address	Client	Date
5 Ashwood Avenue, Hillingdon, UB8 3LS	Sarah Howell	February 2025

10 Parkfield Avenue, Hillingdon, Middlesex, UB10 0DF, Great Britain

MICHAEL OAKES ARCHITECTS LTD.
Michael Oakes (Director) B.A. Hons Arch, Dipl. Arch, Registered Architect
REGISTERED ARCHITECTS, DESIGNERS + ILLUSTRATORS
Telephone: 01895 235089 - E-mail: michaeloakesarchitect@googlemail.com

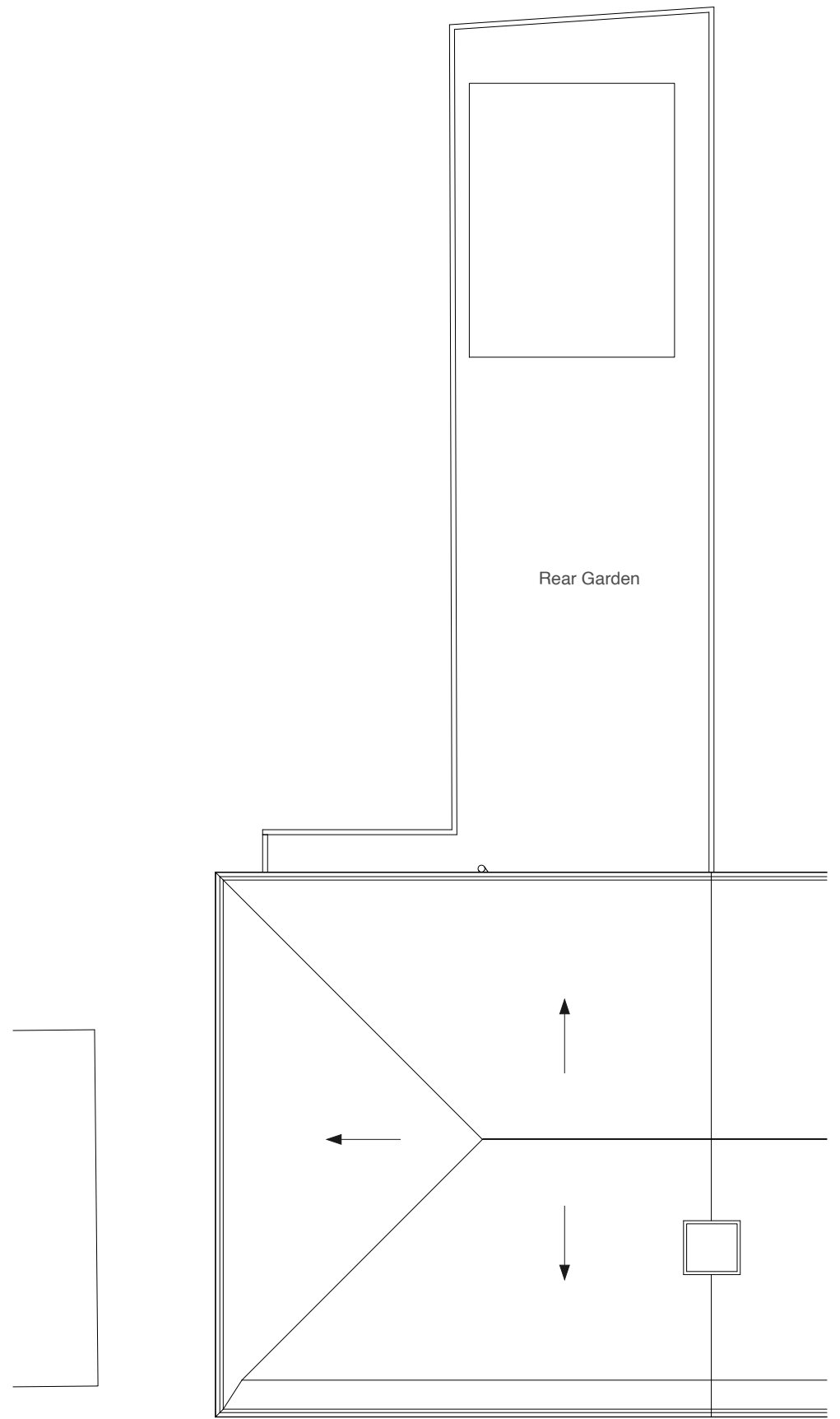
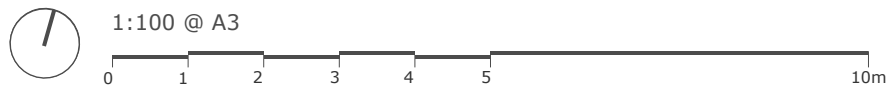

Roof Plan

Drawing Title	Project no./ Stage/	Drawing no./ Revision
As Existing Floor Plans	0448- PLA-	03_A
Revision notes:		Drawn by: RA
A - First Issue		

MICHAEL OAKES ARCHITECTS LTD.

Michael Oakes (Director) B.A. Hons Arch, Dipl. Arch, Registered Architect

REGISTERED ARCHITECTS, DESIGNERS + ILLUSTRATORS

Telephone: 01895 235089 - E-mail: michaeloakesarchitect@googlemail.com



Front Elevation

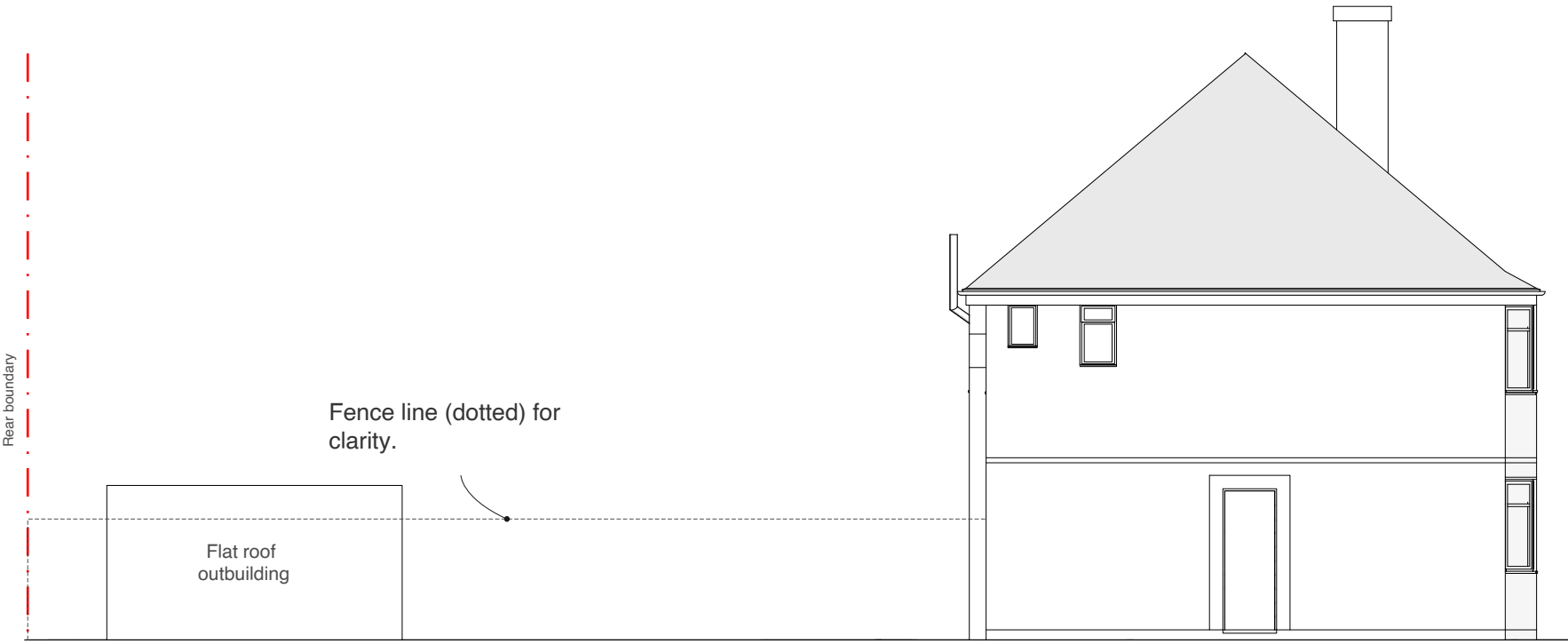

Side Elevation



Rear Elevation

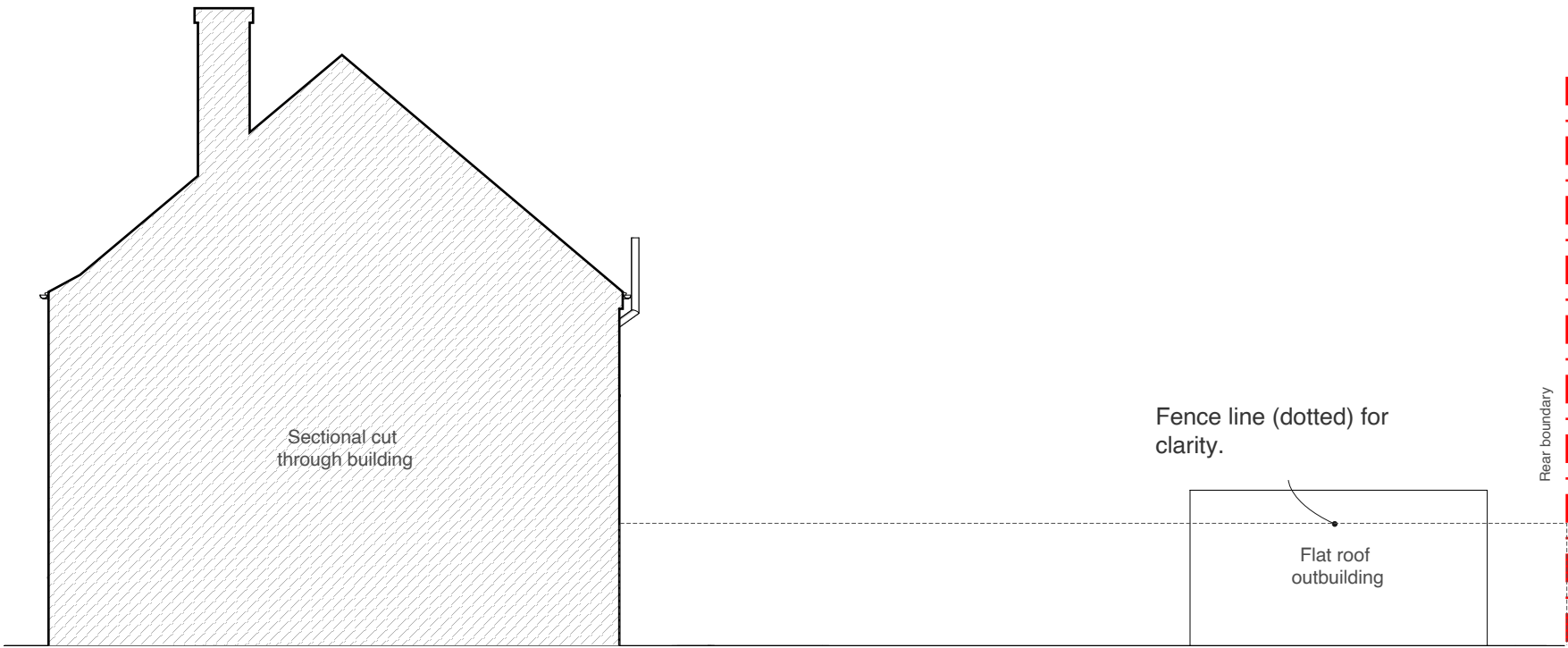

Side Elevation (sectional)

Address	Client	Date
5 Ashwood Avenue, Hillingdon, UB8 3LS	Sarah Howell	February 2025

10 Parkfield Avenue, Hillingdon, Middlesex, UB10 0DF, Great Britain

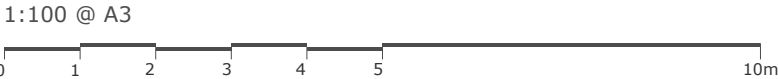

Drawing Title
As Existing Elevations

Project no./ Stage/	Drawing no./ Revision
0448- PLA-	04_A
Revision notes:	Drawn by: RA
A - First Issue	