

VOLUME OF HIP TO GABLE A  
 $\frac{1}{3} \times (\frac{1}{2} \times 8.2 \text{ M} \times 2.91 \text{ M}) \times 3.95 \text{ M} = 15.71 \text{ CU.MT.}$

VOLUME OF REAR DORMER B  
 $\frac{1}{2} \times 5.43 \text{ M} \times 2.5 \text{ M} \times 3.85 \text{ M} = 26.13 \text{ CU.MT.}$

TOTAL PROPOSED ROOF VOLUME = VOLUME OF HIP TO GABLE + VOLUME OF REAR DORMER  
= 15.71 CU.MT. + 26.13 CU.MT. = 41.84 CU.MT.  
≤ 50.00 CU.MT. VOLUME OF ROOF EXTENSION  
PERMISSIBLE UNDER PERMITTED DEVELOPMENT FOR  
SEMI DETACHED HOUSE. HENCE THE ROOF EXTENSION IS LAWFUL.

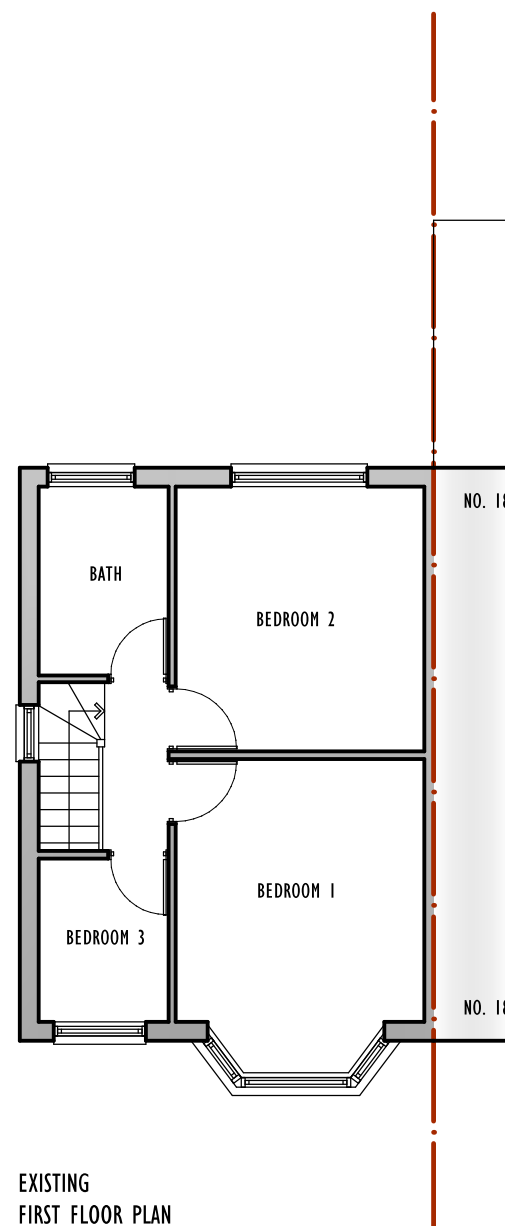
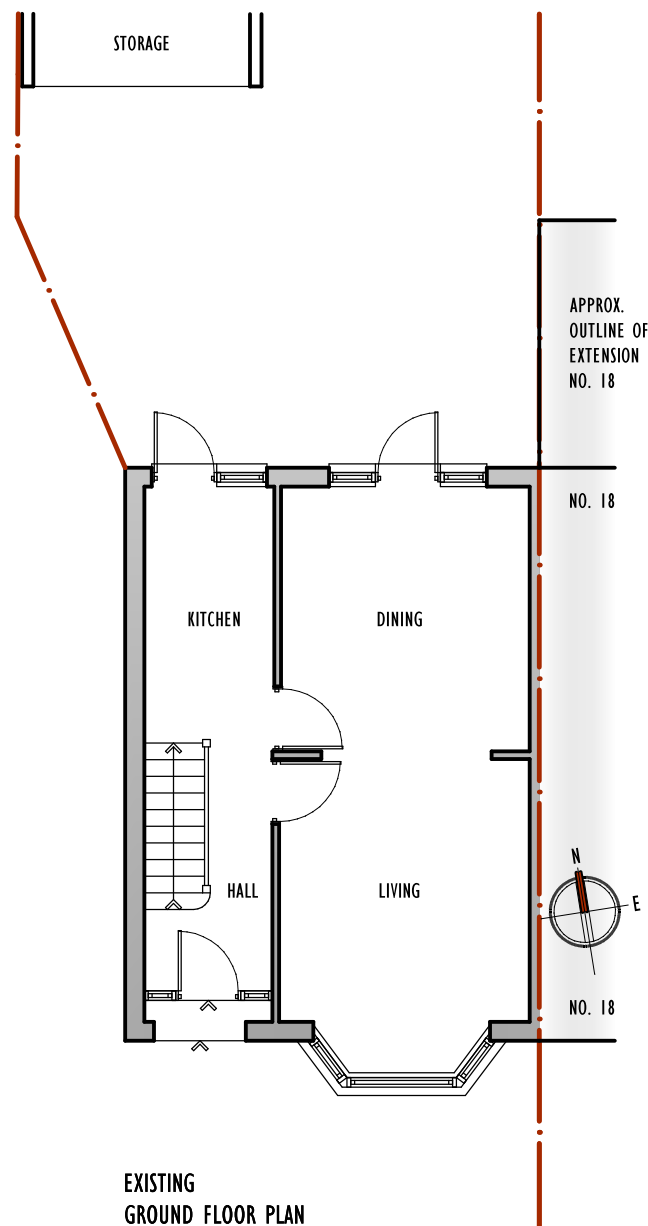

## NOTES

ALL WORKS TO BE CARRIED OUT IN ACCORDANCE WITH CURRENT BUILDING REGULATIONS.

ALL DIMENSIONS / LEVELS TO BE CHECKED AND VERIFIED ON SITE BEFORE COMMENCING ANY WORK AND ANY DISCREPANCIES TO BE REPORTED IMMEDIATELY.

THIS DRAWING TO BE READ IN CONJUNCTION WITH CONTRACT DOCUMENTS, PROJECT WORKING DRAWINGS, SPECIFICATION, ALL CONSULTANTS / SPECIALIST DRAWINGS, DETAILS AND SPECIFICATION.

ALL MATERIALS USED IN ANY EXTERIOR WORK SHALL OF A SIMILAR APPEARANCE TO THOSE USED IN THE CONSTRUCTION OF THE EXTERIOR OF THE EXISTING BUILDING.

CLIENT IS ADVISED TO ACT AS PER "THE PARTY WALL ACT 1996" BEFORE STARTING OF ANY WORK.

THESE DRGS. ARE PREPARED FOR THE PRIOR APPROVAL, PERMITTED DEVELOPMENT OR PLANNING APPLICATION ONLY.

EXISTING BOUNDARY TO BE VERIFIED BY THE CLIENT OR BOUNDARY SURVEYOR OR CONTRACTOR.

THE CONTRACTOR IS RESPONSIBLE FOR ENSURING COMPETENCE WITH THE CDM REGULATIONS 2015 AND APPROPRIATE HEALTH & SAFETY ON SITE PRECAUTIONS.

EXISTING FOUNDATIONS & WALLS :  
IT IS CLIENT / CONTRACTOR'S RESPONSIBILITY TO EXPOSE THE EXISTING FOUNDATIONS, WALLS & BEAMS FOR THE SUITABILITY OF THE PROPOSED WORK AND TO PROVIDE INFORMATION TO STRUCTURE ENGINEER WHEN REQ. SOMETIMES TRIAL PITS TO BE DONE BY THE CONTRACTOR WHEN REQ.

EXISTING BELOW GROUND SERVICES : IT IS CLIENT / CONTRACTOR'S RESPONSIBILITY TO SURVEY / INVESTIGATE EXISTING BELOW GROUND SERVICES AND OBTAIN NECESSARY APPROVALS BEFORE COMMENCEMENT OF ANY WORK.

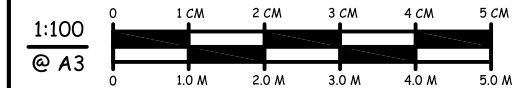

REV: DATE: AMENDMENT:

**studio infinitii**  
architecture & planning  
23 Queen Street  
Maidenhead SL6 1NB  
Mo: 07506582244

CLIENT:  
MR. & MRS. H. VIRDI

JOB:  
PROPOSED HIP TO GABLE, REAR DORMER, VELUX WINDOW  
TO FRONT AND FRONT PORCH WITH ASSOCIATED INTERNAL ALT.  
AT 20 BLACKLANDS DRIVE HAYES UB4 8EX

TITLE:  
EXISTING FLOOR PLANS  
& VOLUME CALCULATIONS

SCALE: 1:100 @ A3 DRAWN BY:

DATE: FEBRUARY 2025 JOB NO: SI 2411 20BD

DRAWING NO: SI 2411 20BD 11 REV:

COPYRIGHT RESERVED

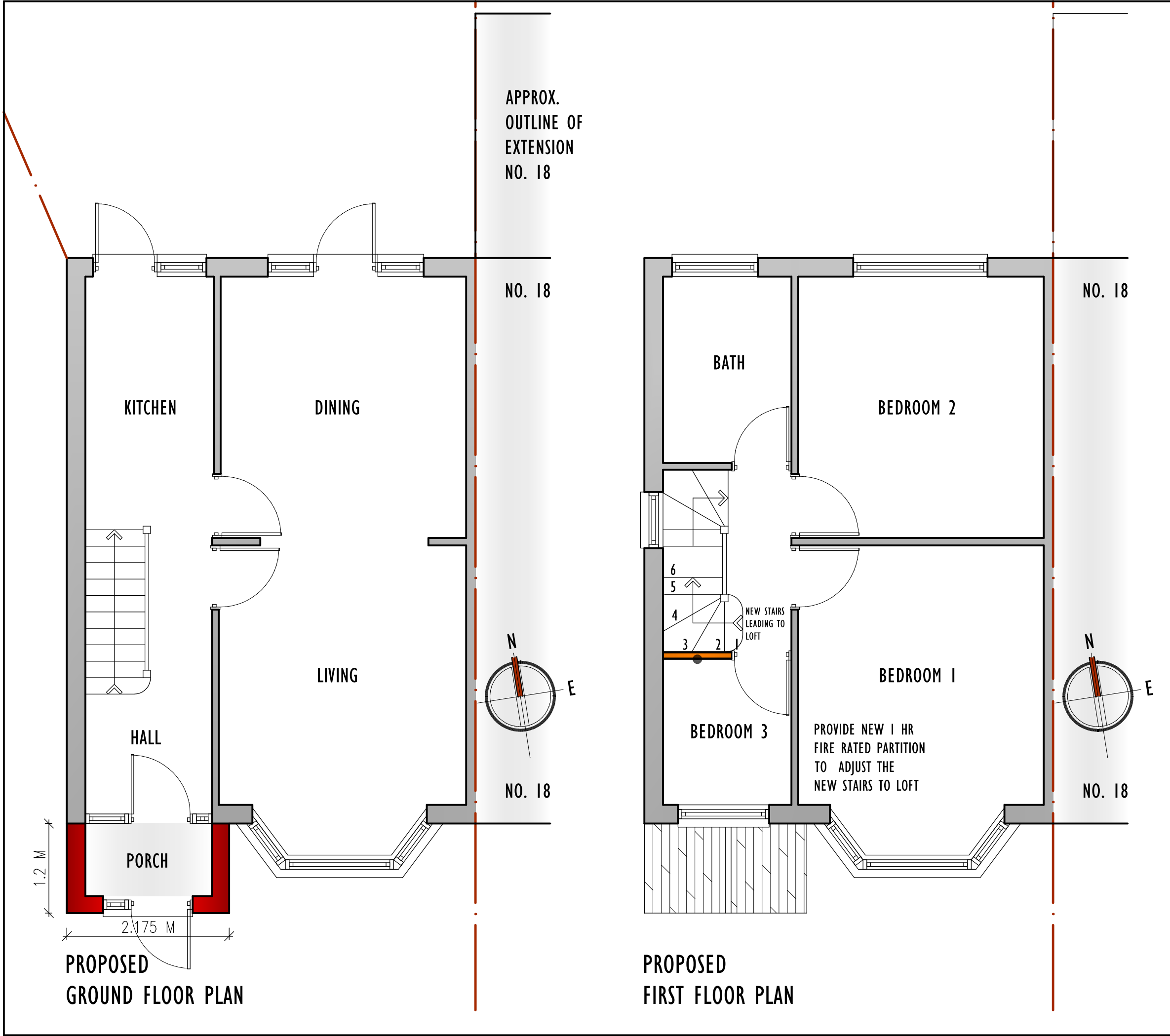

NOTES		
ALL WORKS TO BE CARRIED OUT IN ACCORDANCE WITH CURRENT BUILDING REGULATIONS.		
ALL DIMENSIONS / LEVELS TO BE CHECKED AND VERIFIED ON SITE BEFORE COMMENCING ANY WORK AND ANY DISCREPANCIES TO BE REPORTED IMMEDIATELY.		
THIS DRAWING TO BE READ IN CONJUNCTION WITH CONTRACT DOCUMENTS, PROJECT WORKING DRAWINGS, SPECIFICATION, ALL CONSULTANTS / SPECIALIST DRAWINGS, DETAILS AND SPECIFICATION.		
ALL MATERIALS USED IN ANY EXTERIOR WORK SHALL OF A SIMILAR APPEARANCE TO THOSE USED IN THE CONSTRUCTION OF THE EXTERIOR OF THE EXISTING BUILDING.		
CLIENT IS ADVISED TO ACT AS PER "THE PARTY WALL ACT 1996" BEFORE STARTING OF ANY WORK.		
THESE DRGS. ARE PREPARED FOR THE PRIOR APPROVAL, PERMITTED DEVELOPMENT OR PLANNING APPLICATION ONLY.		
EXISTING BOUNDARY TO BE VERIFIED BY THE CLIENT OR BOUNDARY SURVEYOR OR CONTRACTOR.		
THE CONTRACTOR IS RESPONSIBLE FOR ENSURING COMPETENCE WITH THE CDM REGULATIONS 2015 AND APPROPRIATE HEALTH & SAFETY ON SITE PRECAUTIONS.		
EXISTING FOUNDATIONS & WALLS : IT IS CLIENT / CONTRACTOR'S RESPONSIBILITY TO EXPOSE THE EXISTING FOUNDATIONS, WALLS & BEAMS FOR THE SUITABILITY OF THE PROPOSED WORK AND TO PROVIDE INFORMATION TO STRUCTURE ENGINEER WHEN REQ. SOMETIMES TRIAL PITS TO BE DONE BY THE CONTRACTOR WHEN REQ.		
EXISTING BELOW GROUND SERVICES : IT IS CLIENT / CONTRACTOR'S RESPONSIBILITY TO SURVEY / INVESTIGATE EXISTING BELOW GROUND SERVICES AND OBTAIN NECESSARY APPROVALS BEFORE COMMENCEMENT OF ANY WORK.		
<div>1:50 @ A3</div> <div><div>02 CM4 CM</div><div>01.0 M2.0 M</div></div>		
A:	240225:	PROP. PROCH DEPTH REVISED AS PER CLIENT'S REQ.
REV:	DATE:	AMENDMENT:
<div><div></div><div>studio infinitii architecture &amp; planning 23 Queen Street Maidenhead SL6 1NB Mo: 07506582244</div><div></div></div>		
CLIENT: MR. & MRS. H. VIRDI		
JOB: PROPOSED HIP TO GABLE, REAR DORMER, VELUX WINDOW TO FRONT AND FRONT PORCH WITH ASSOCIATED INTERNAL ALT. AT 20 BLACKLANDS DRIVE HAYES UB4 8EX		
TITLE: PROPOSED GROUND & FIRST FLOOR PLAN		
SCALE: 1: 50 @ A3		DRAWN BY:
DATE: FEBRUARY 2025		JOB NO: SI 2411 20BD
DRAWING NO: SI 2411 20BD 12		REV: A
COPYRIGHT RESERVED		

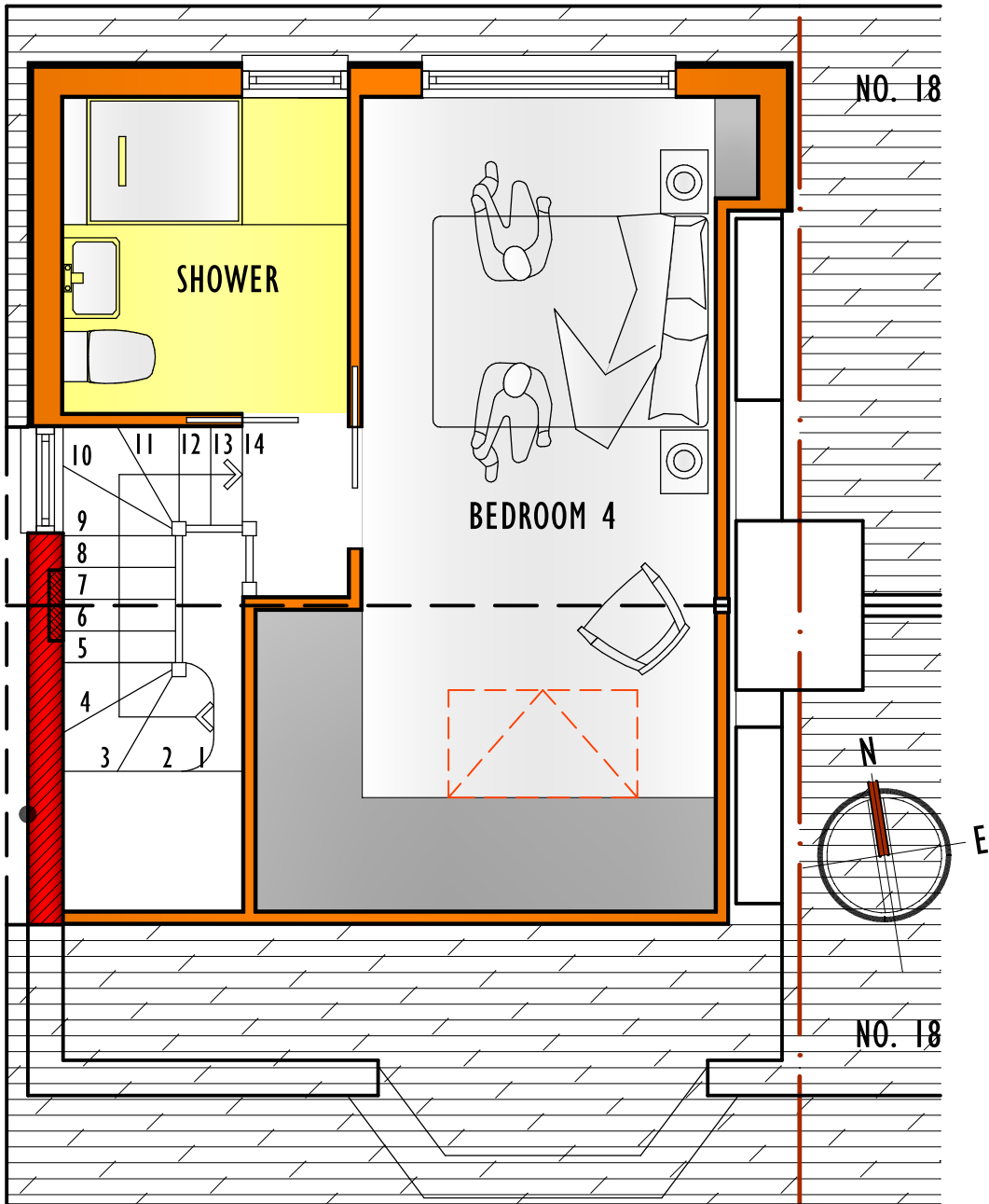

PROVIDE  
ECLISSE FIRE RATED  
SLIDING DOOR SYSTEM  
WITH 30 MIN. FIRE DOOR  
TO BEDROOM 4

PROVIDE  
U04 VELUX WINDOWS  
  
BUILD GABLE END  
IN BLOCKS & RENDER  
TO MATCH

PROPOSED  
LOFT FLOOR PLAN

## NOTES

ALL WORKS TO BE CARRIED OUT IN ACCORDANCE WITH CURRENT BUILDING REGULATIONS.

ALL DIMENSIONS / LEVELS TO BE CHECKED AND VERIFIED ON SITE BEFORE COMMENCING ANY WORK AND ANY DISCREPANCIES TO BE REPORTED IMMEDIATELY.

THIS DRAWING TO BE READ IN CONJUNCTION WITH CONTRACT DOCUMENTS, PROJECT WORKING DRAWINGS, SPECIFICATION, ALL CONSULTANTS / SPECIALIST DRAWINGS, DETAILS AND SPECIFICATION.

ALL MATERIALS USED IN ANY EXTERIOR WORK SHALL OF A SIMILAR APPEARANCE TO THOSE USED IN THE CONSTRUCTION OF THE EXTERIOR OF THE EXISTING BUILDING.

CLIENT IS ADVISED TO ACT AS PER "THE PARTY WALL ACT 1996" BEFORE STARTING OF ANY WORK.

THESE DRGS. ARE PREPARED FOR THE PRIOR APPROVAL, PERMITTED DEVELOPMENT OR PLANNING APPLICATION ONLY.

EXISTING BOUNDARY TO BE VERIFIED BY THE CLIENT OR BOUNDARY SURVEYOR OR CONTRACTOR.

THE CONTRACTOR IS RESPONSIBLE FOR ENSURING COMPETENCE WITH THE CDM REGULATIONS 2015 AND APPROPRIATE HEALTH & SAFETY ON SITE PRECAUTIONS.

EXISTING FOUNDATIONS & WALLS :  
IT IS CLIENT / CONTRACTOR'S RESPONSIBILITY TO EXPOSE THE EXISTING FOUNDATIONS, WALLS & BEAMS FOR THE SUITABILITY OF THE PROPOSED WORK AND TO PROVIDE INFORMATION TO STRUCTURE ENGINEER WHEN REQ. SOMETIMES TRIAL PITS TO BE DONE BY THE CONTRACTOR WHEN REQ.

EXISTING BELOW GROUND SERVICES : IT IS CLIENT / CONTRACTOR'S RESPONSIBILITY TO SURVEY / INVESTIGATE EXISTING BELOW GROUND SERVICES AND OBTAIN NECESSARY APPROVALS BEFORE COMMENCEMENT OF ANY WORK.

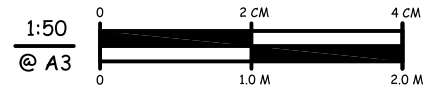

REV: DATE: AMENDMENT:

**studio infinitii**  
architecture & planning  
23 Queen Street  
Maidenhead SL6 1NB  
Mo: 07506582244

CLIENT:  
MR. & MRS. H. VIRDI

JOB:  
PROPOSED HIP TO GABLE, REAR DORMER, VELUX WINDOW  
TO FRONT AND FRONT PORCH WITH ASSOCIATED INTERNAL ALT.  
AT 20 BLACKLANDS DRIVE HAYES UB4 8EX

TITLE:  
PROPOSED  
LOFT FLOOR PLAN

SCALE:  
1: 50 @ A3

DRAWN BY:

DATE:  
FEBRUARY 2025

JOB NO:  
SI 2411 20BD

DRAWING NO:  
SI 2411 20BD 13

REV:

COPYRIGHT RESERVED

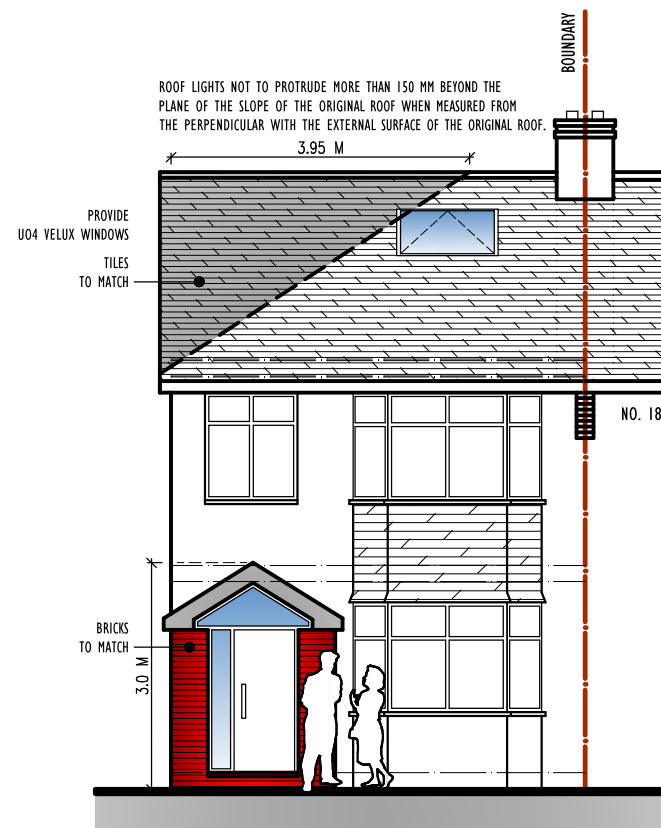

PROPOSED  
FRONT ELEVATION

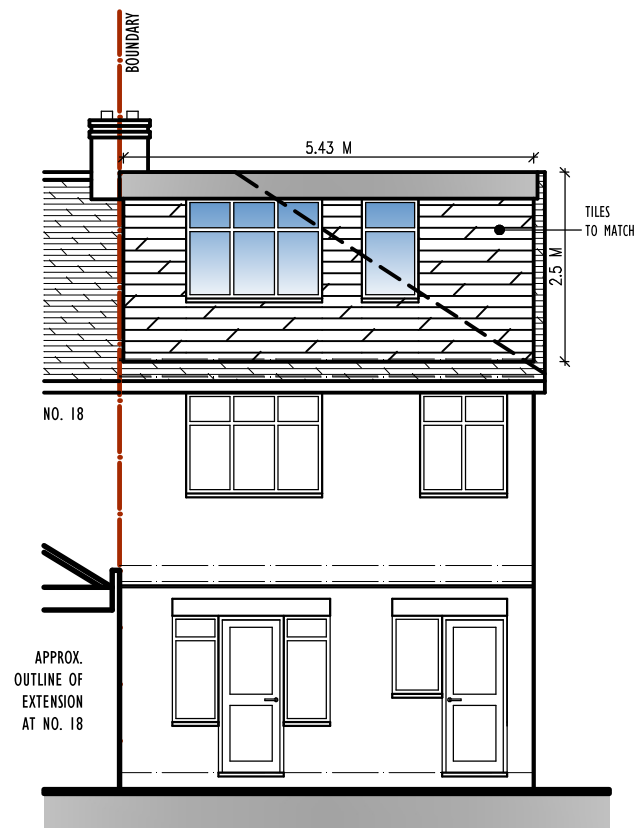

PROPOSED  
REAR ELEVATION

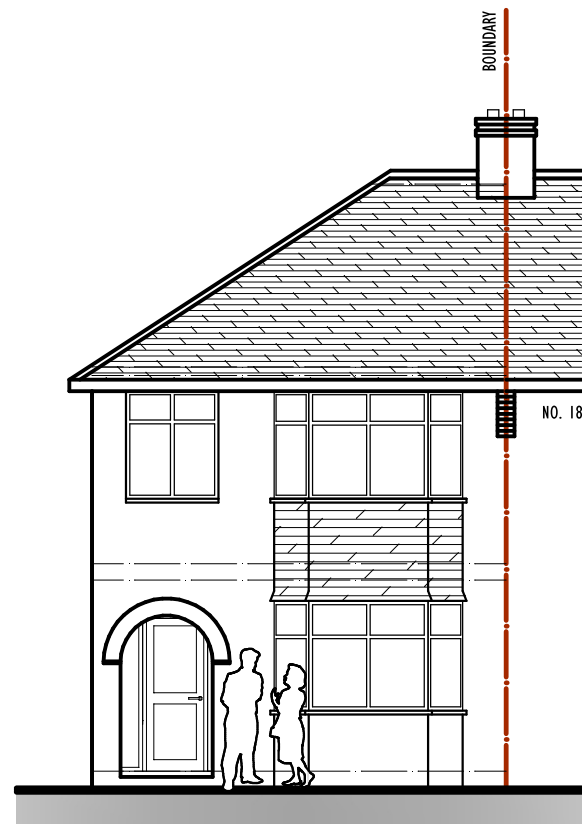

EXISTING  
FRONT ELEVATION

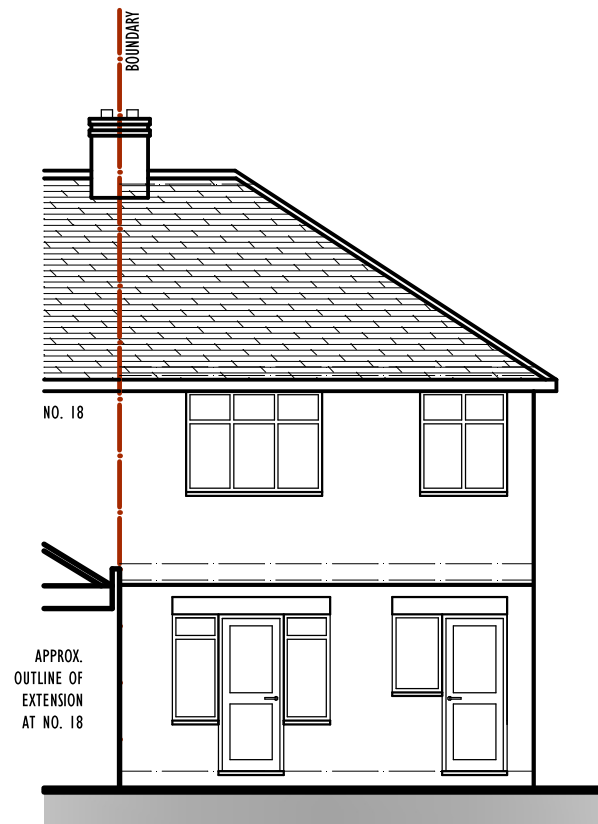

EXISTING  
REAR ELEVATION

## NOTES

- ALL WORKS TO BE CARRIED OUT IN ACCORDANCE WITH CURRENT BUILDING REGULATIONS.
- ALL DIMENSIONS / LEVELS TO BE CHECKED AND VERIFIED ON SITE BEFORE COMMENCING ANY WORK AND ANY DISCREPANCIES TO BE REPORTED IMMEDIATELY.
- THIS DRAWING TO BE READ IN CONJUNCTION WITH CONTRACT DOCUMENTS, PROJECT WORKING DRAWINGS, SPECIFICATION, ALL CONSULTANTS / SPECIALIST DRAWINGS, DETAILS AND SPECIFICATION.
- ALL MATERIALS USED IN ANY EXTERIOR WORK SHALL OF A SIMILAR APPEARANCE TO THOSE USED IN THE CONSTRUCTION OF THE EXTERIOR OF THE EXISTING BUILDING.
- CLIENT IS ADVISED TO ACT AS PER "THE PARTY WALL ACT 1996" BEFORE STARTING OF ANY WORK.
- THESE DRGS. ARE PREPARED FOR THE PRIOR APPROVAL, PERMITTED DEVELOPMENT OR PLANNING APPLICATION ONLY.
- EXISTING BOUNDARY TO BE VERIFIED BY THE CLIENT OR BOUNDARY SURVEYOR OR CONTRACTOR.
- THE CONTRACTOR IS RESPONSIBLE FOR ENSURING COMPETENCE WITH THE CDM REGULATIONS 2015 AND APPROPRIATE HEALTH & SAFETY ON SITE PRECAUTIONS.
- EXISTING FOUNDATIONS & WALLS :  
IT IS CLIENT / CONTRACTOR'S RESPONSIBILITY TO EXPOSE THE EXISTING FOUNDATIONS, WALLS & BEAMS FOR THE SUITABILITY OF THE PROPOSED WORK AND TO PROVIDE INFORMATION TO STRUCTURE ENGINEER WHEN REQ. SOMETIMES TRIAL PITS TO BE DONE BY THE CONTRACTOR WHEN REQ.
- EXISTING BELOW GROUND SERVICES : IT IS CLIENT / CONTRACTOR'S RESPONSIBILITY TO SURVEY / INVESTIGATE EXISTING BELOW GROUND SERVICES AND OBTAIN NECESSARY APPROVALS BEFORE COMMENCEMENT OF ANY WORK.

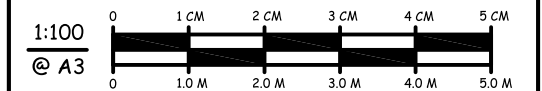

REV:	DATE:	AMENDMENT:
<p>studio infinitii architecture &amp; planning 23 Queen Street Maidenhead SL6 1NB Mo: 07506582244</p>		
CLIENT: MR. & MRS. H. VIRDI		
JOB: PROPOSED HIP TO GABLE, REAR DORMER, VELUX WINDOW TO FRONT AND FRONT PORCH WITH ASSOCIATED INTERNAL ALT. AT 20 BLACKLANDS DRIVE HAYES UB4 8EX		
TITLE: EXISTING AND PROPOSED FRONT & REAR ELEVATIONS		
SCALE: 1:100 @ A3	DRAWN BY:	
DATE: FEBRUARY 2025	JOB NO: SI 2411 20BD	
DRAWING NO: SI 2411 20BD 14		REV:
COPYRIGHT RESERVED		

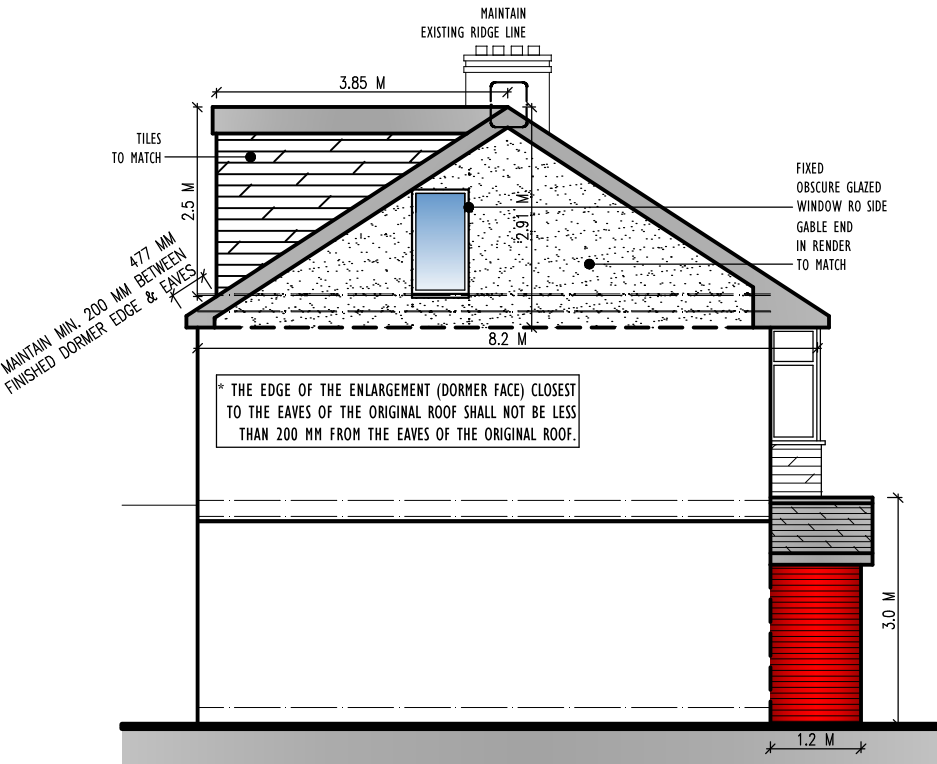

PROPOSED  
SIDE ELEVATION

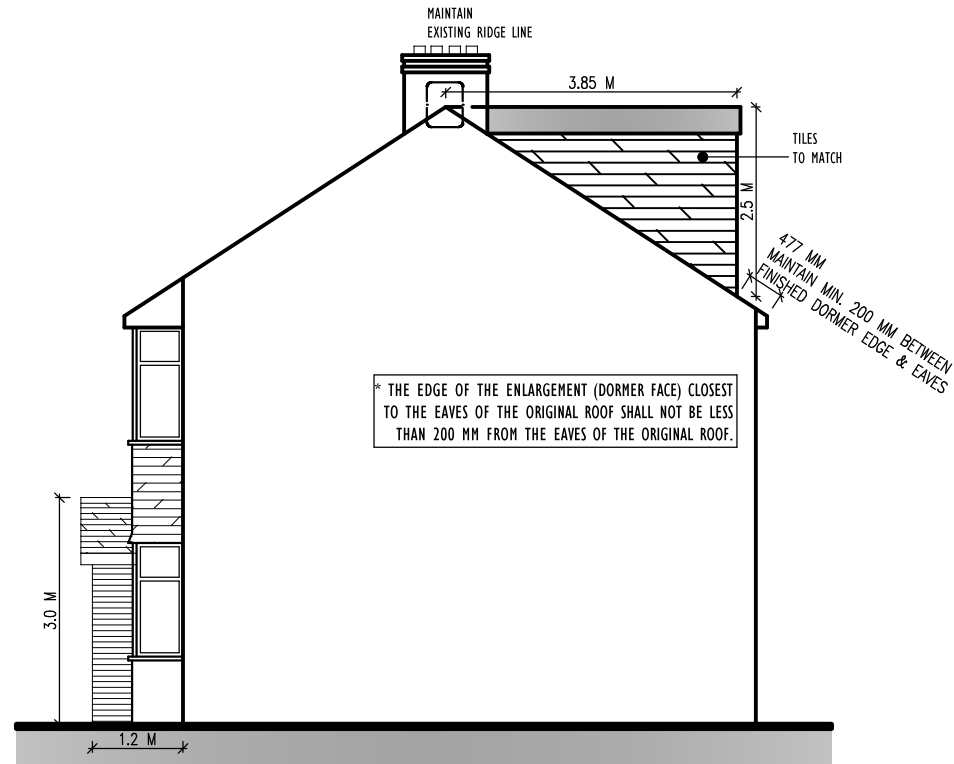

PROPOSED  
OTHER-SIDE ELEVATION

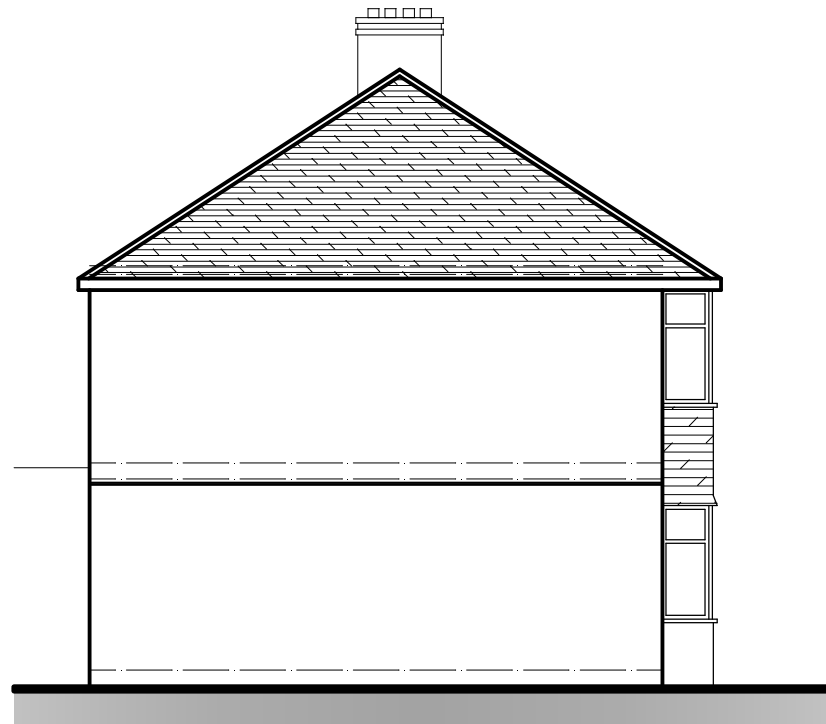

EXISTING  
SIDE ELEVATION

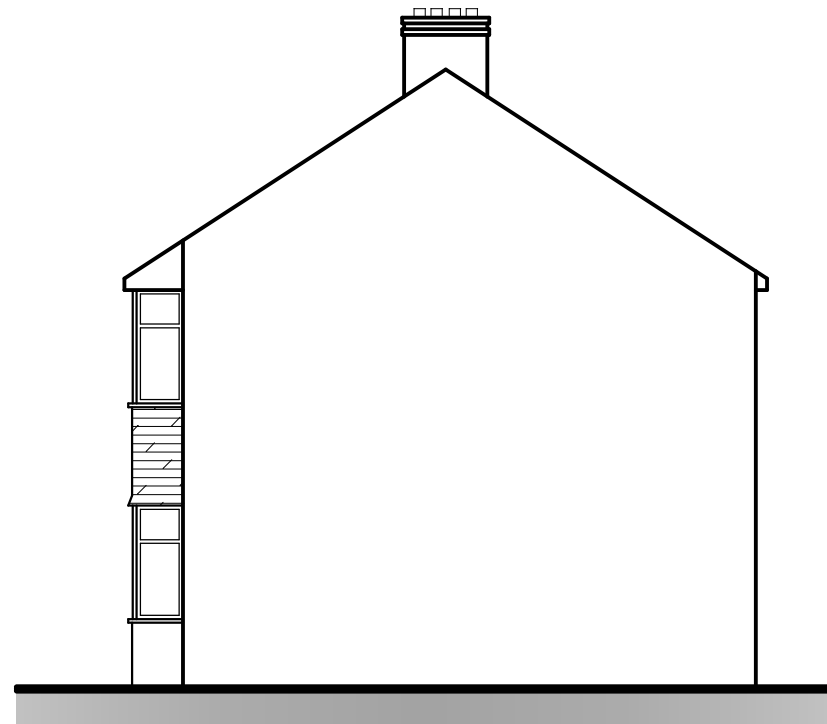

EXISTING  
OTHER-SIDE ELEVATION

## NOTES

ALL WORKS TO BE CARRIED OUT IN ACCORDANCE WITH CURRENT BUILDING REGULATIONS.

ALL DIMENSIONS / LEVELS TO BE CHECKED AND VERIFIED ON SITE BEFORE COMMENCING ANY WORK AND ANY DISCREPANCIES TO BE REPORTED IMMEDIATELY.

THIS DRAWING TO BE READ IN CONJUNCTION WITH CONTRACT DOCUMENTS, PROJECT WORKING DRAWINGS, SPECIFICATION, ALL CONSULTANTS / SPECIALIST DRAWINGS, DETAILS AND SPECIFICATION.

ALL MATERIALS USED IN ANY EXTERIOR WORK SHALL OF A SIMILAR APPEARANCE TO THOSE USED IN THE CONSTRUCTION OF THE EXTERIOR OF THE EXISTING BUILDING.

CLIENT IS ADVISED TO ACT AS PER "THE PARTY WALL ACT 1996" BEFORE STARTING OF ANY WORK.

THESE DRGS. ARE PREPARED FOR THE PRIOR APPROVAL, PERMITTED DEVELOPMENT OR PLANNING APPLICATION ONLY.

EXISTING BOUNDARY TO BE VERIFIED BY THE CLIENT OR BOUNDARY SURVEYOR OR CONTRACTOR.

THE CONTRACTOR IS RESPONSIBLE FOR ENSURING COMPETENCE WITH THE CDM REGULATIONS 2015 AND APPROPRIATE HEALTH & SAFETY ON SITE PRECAUTIONS.

EXISTING FOUNDATIONS & WALLS :  
IT IS CLIENT / CONTRACTOR'S RESPONSIBILITY TO EXPOSE THE EXISTING FOUNDATIONS, WALLS & BEAMS FOR THE SUITABILITY OF THE PROPOSED WORK AND TO PROVIDE INFORMATION TO STRUCTURE ENGINEER WHEN REQ. SOMETIMES TRIAL PITS TO BE DONE BY THE CONTRACTOR WHEN REQ.

EXISTING BELOW GROUND SERVICES : IT IS CLIENT / CONTRACTOR'S RESPONSIBILITY TO SURVEY / INVESTIGATE EXISTING BELOW GROUND SERVICES AND OBTAIN NECESSARY APPROVALS BEFORE COMMENCEMENT OF ANY WORK.

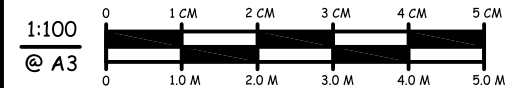

A: 240225: PROP. PROCH DEPTH REVISED AS PER CLIENT'S REQ.

REV: DATE: AMENDMENT:

studio infinitii  
architecture & planning  
23 Queen Street  
Maidenhead SL6 1NB  
Mo: 07506582244

CLIENT: MR. & MRS. H. VIRDI

JOB: PROPOSED HIP TO GABLE, REAR DORMER, VELUX WINDOW TO FRONT AND FRONT PORCH WITH ASSOCIATED INTERNAL ALT. AT 20 BLACKLANDS DRIVE HAYES UB4 8EX

TITLE: EXISTING AND PROPOSED  
SIDE & OTHER-SIDE ELEVATIONS

SCALE: 1:100 @ A3 DRAWN BY:

DATE: FEBRUARY 2025 JOB NO: SI 2411 20BD

DRAWING NO: SI 2411 20BD 15 REV: A

COPYRIGHT RESERVED