

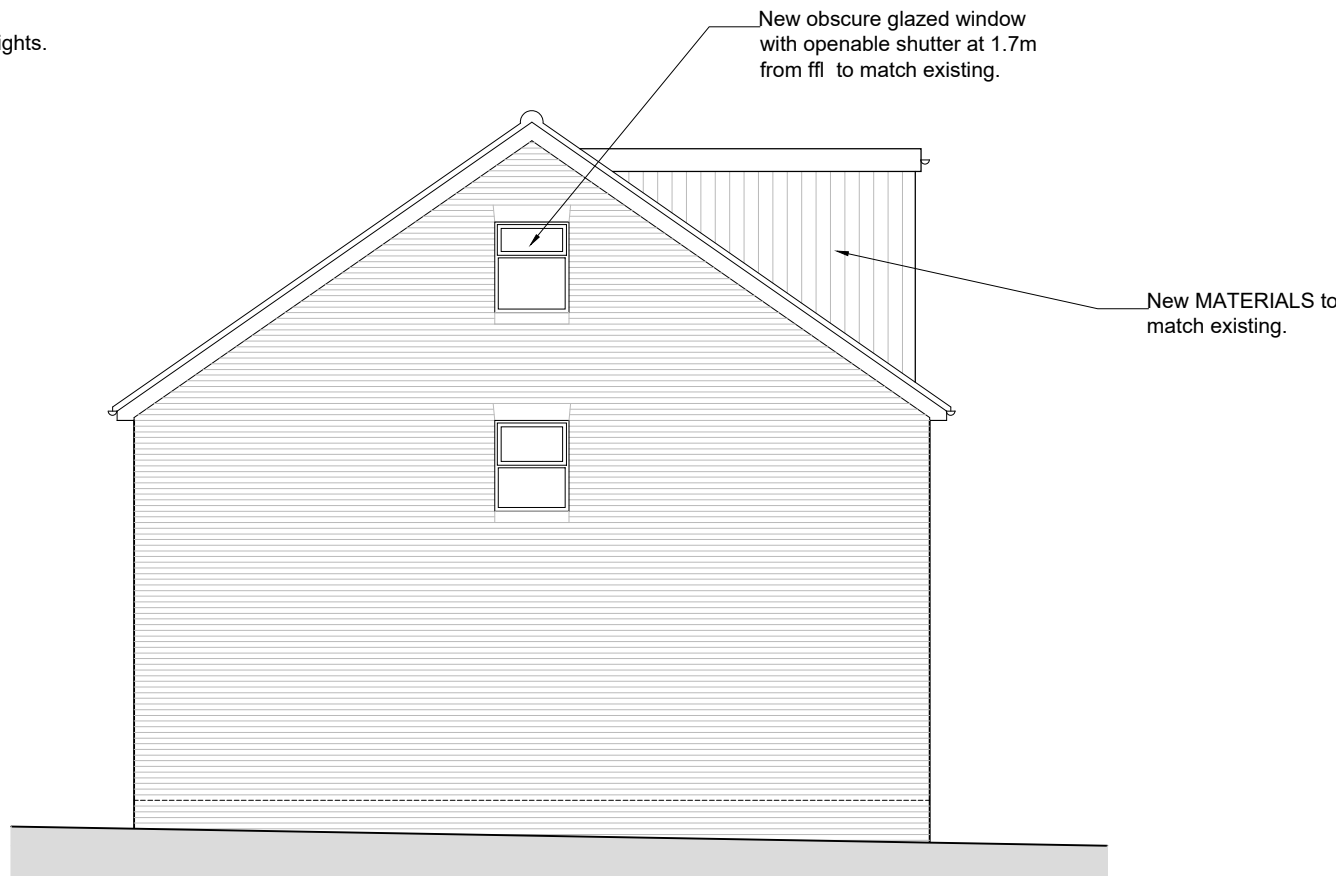

PROPOSED EAST ELEVATION
SCALE 1 : 100

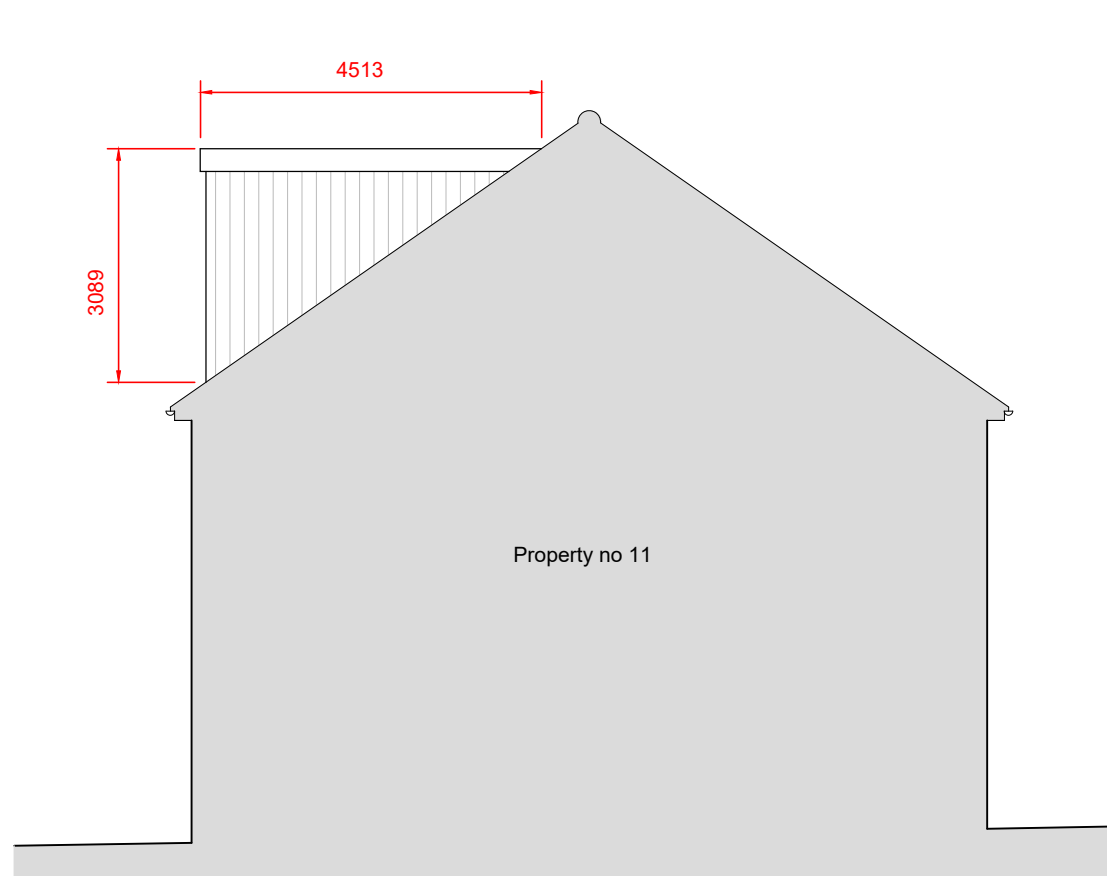

PROPOSED NORTH ELEVATION
SCALE 1 : 100



PROPOSED SOUTH ELEVATION
SCALE 1 : 100

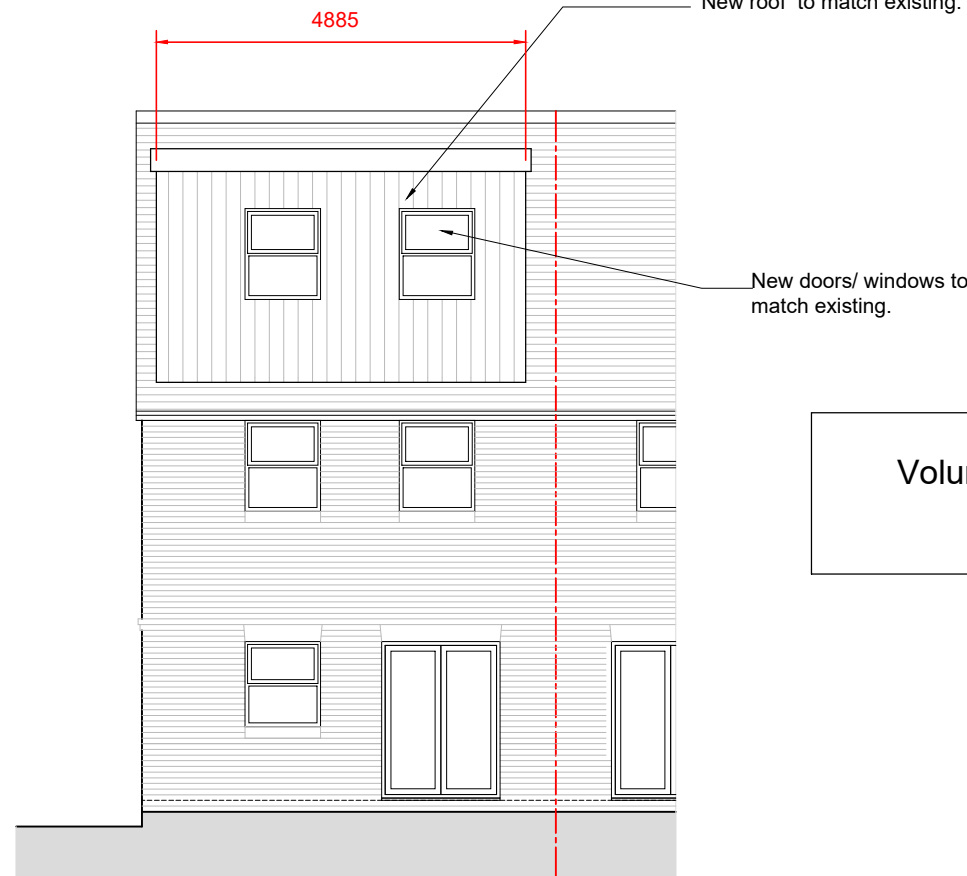

PROPOSED WEST ELEVATION
SCALE 1 : 100

Volume of dormer $V1 = W \times H \times L/2$
 $4.9 \times 3.1 \times 3.8/2 = 28.9 \text{ m}^3$

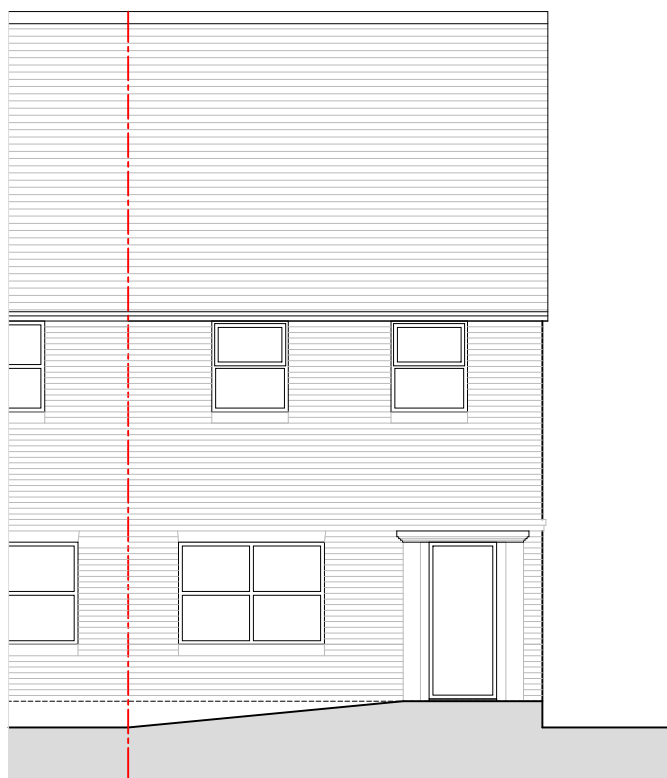

EXISTING EAST ELEVATION
SCALE 1 : 100

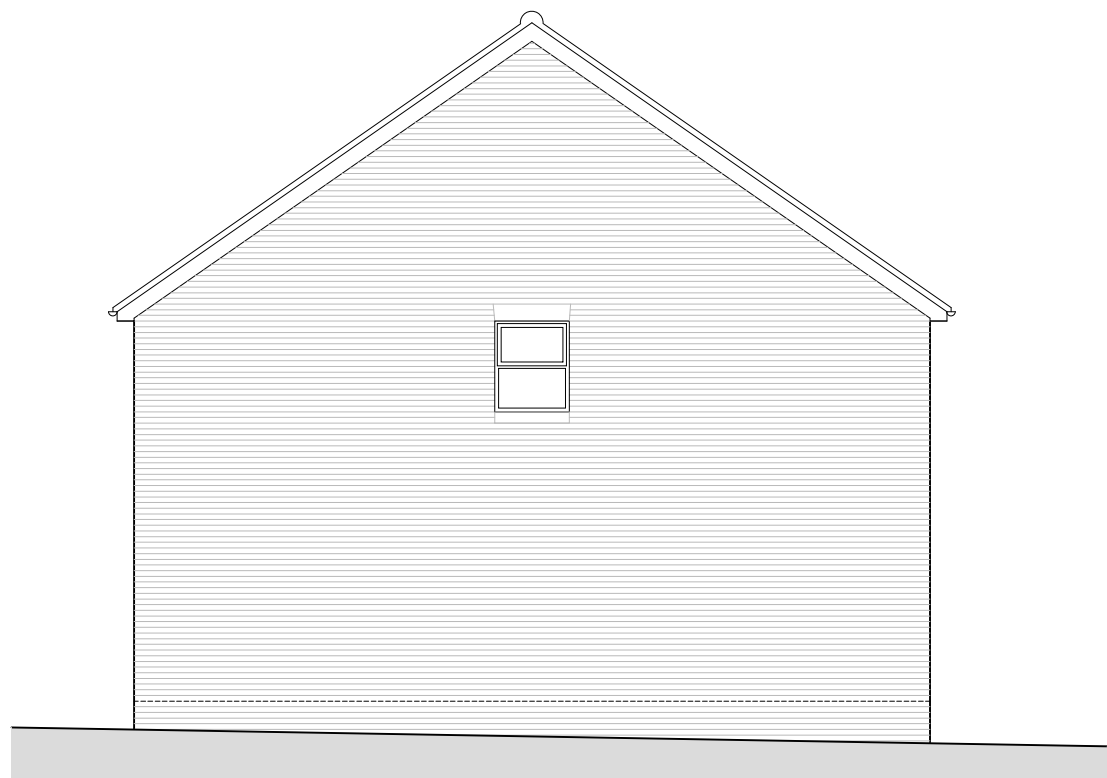

EXISTING NORTH ELEVATION
SCALE 1 : 100

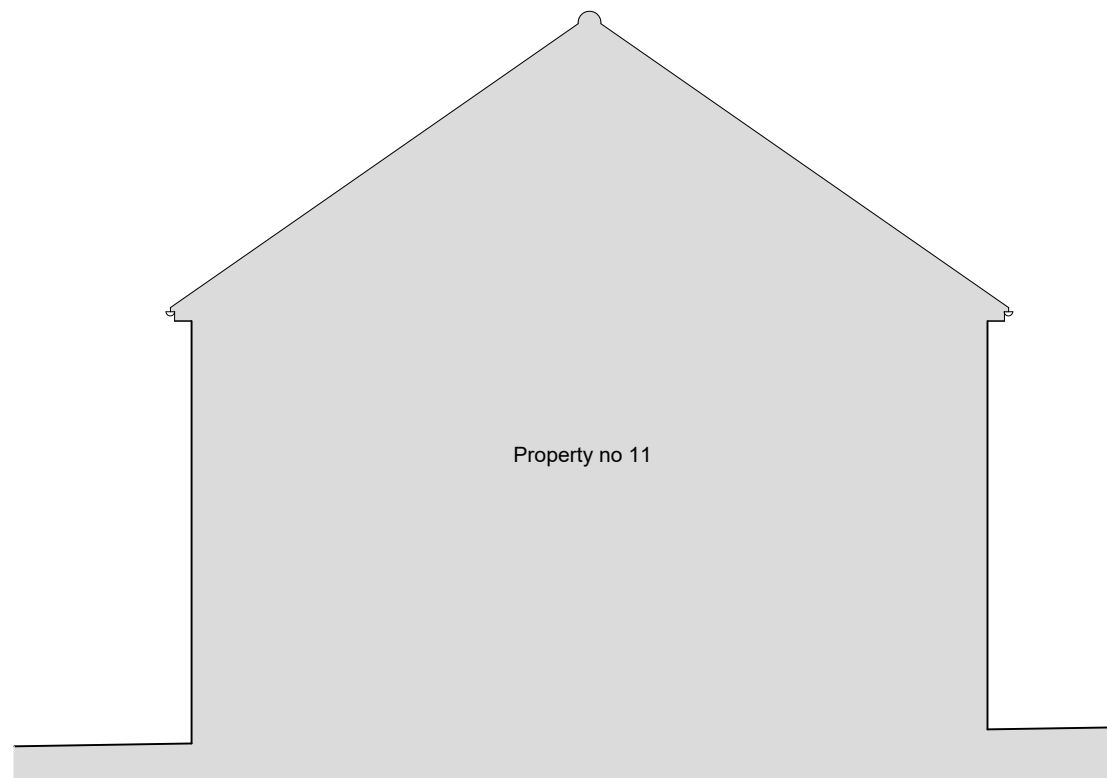

EXISTING SOUTH ELEVATION
SCALE 1 : 100



EXISTING WEST ELEVATION
SCALE 1 : 100

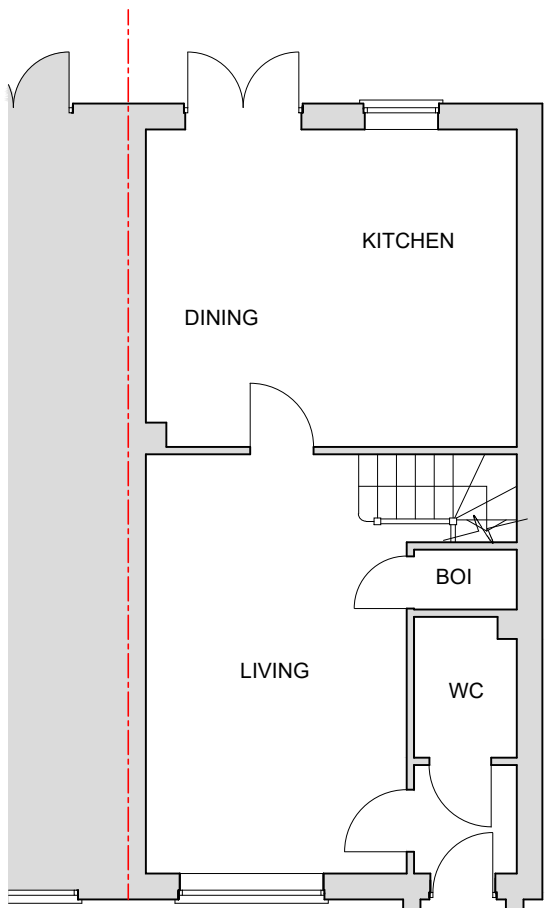

EXISTING GROUND FLOOR PLAN
SCALE 1 : 100

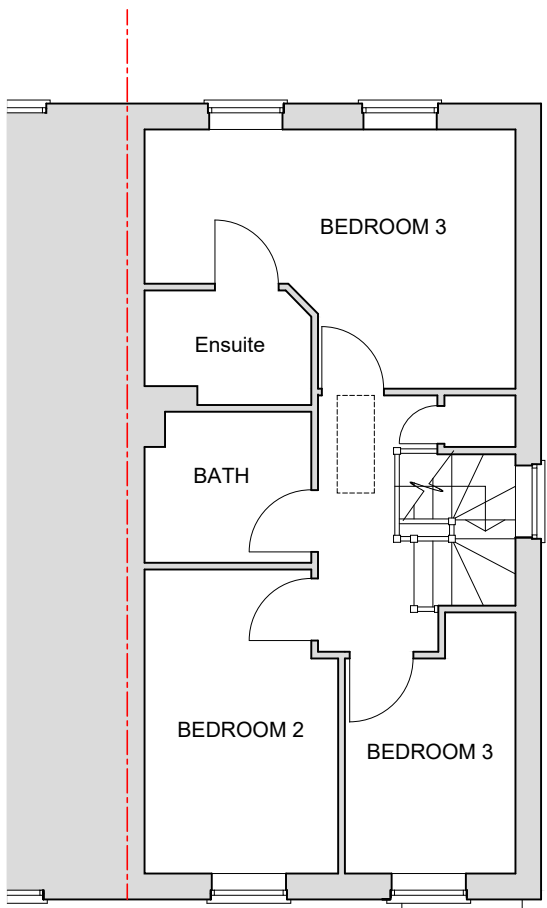

PROPOSED FIRST FLOOR PLAN
SCALE 1 : 100

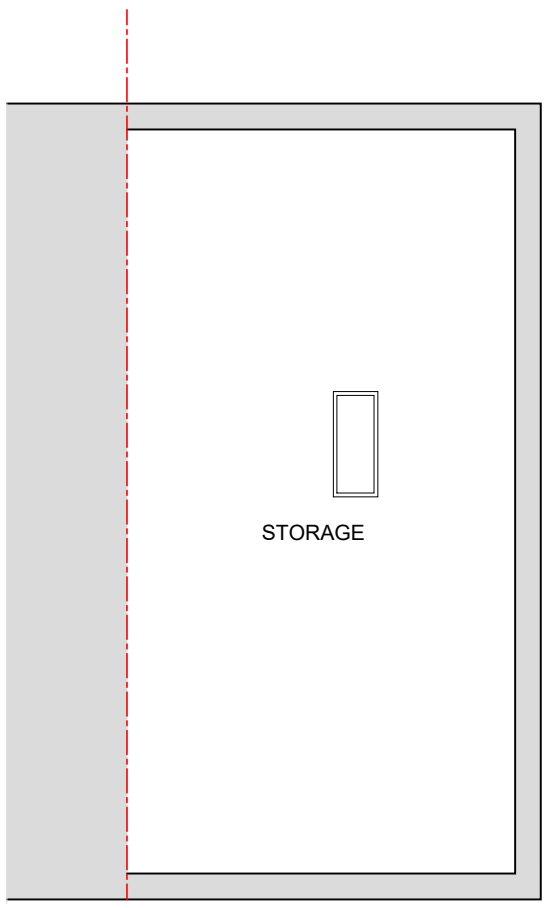

PROPOSED LOFT PLAN
SCALE 1 : 100

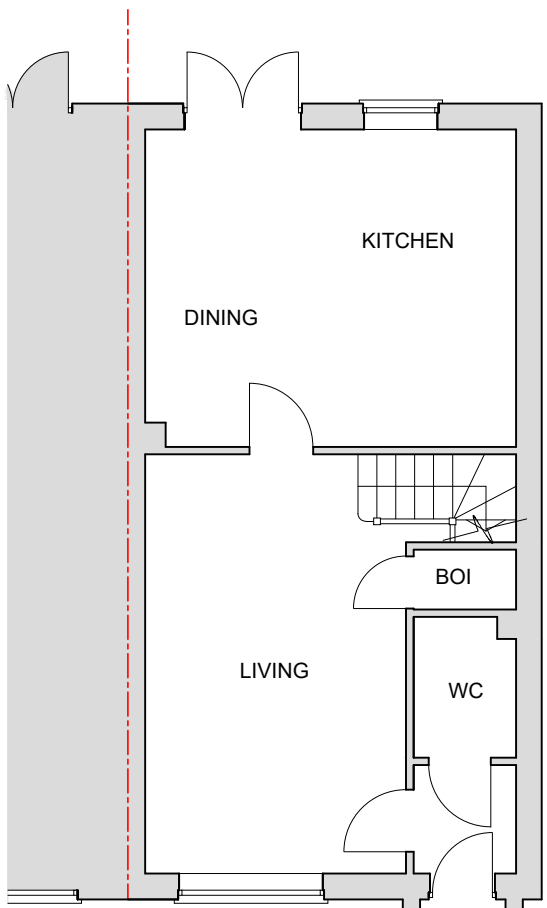

PROPOSED GROUND FLOOR PLAN
SCALE 1 : 100

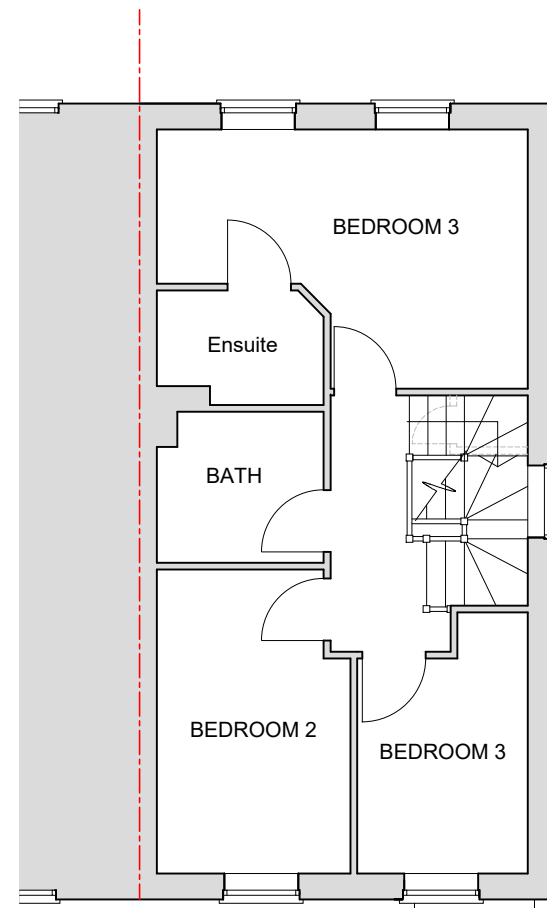

PROPOSED FIRST FLOOR PLAN
SCALE 1 : 100

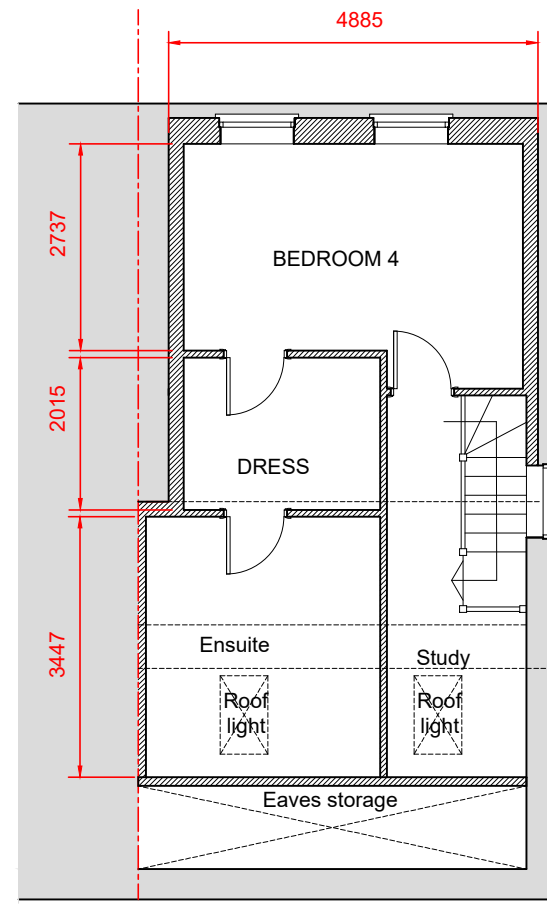

PROPOSED LOFT PLAN
SCALE 1 : 100

NOTES

© SK Design consultants - THIS DRAWING AND DESIGN REMAINS THE COPYRIGHT AND INTELLECTUAL PROPERTY OF SK CONSULTANTS AND SHALL NOT BE COPIED IN ANY FORMAT WITHOUT APPROVAL.

THIS DRAWING IS TO BE READ IN CONJUNCTION WITH ALL OTHER DRAWINGS AND DOCUMENTS PROVIDED. THE CONTRACTOR MUST CHECK ALL DIMENSIONS ON SITE BEFORE PLACING ORDERS FOR MATERIALS OR SHOP FABRICATIONS OR COMMENCING WORKS ON SITE. ANY DISCREPANCIES SHOULD BE NOTIFIED BEFORE PROCEEDING.

SK Design Consultants
22 Netley close
Caversham
Reading RG4 6SR
Tel : 07821111602

Client:
Mr Nishanth Jain

Project:
LOFT CONVERSION

Location:
13 Bluebell Terrace, West Drayton UB7 9GB

Drawing Title:
PLANS AND ELEVATIONS

Date: FEB 2025 Sheet Size: A1 Drawn: SK

Drawing No: P1610-02 Revision: .

