

New upper-floor window located in a wall or roof slope forming a side elevation of the dwellinghouse will be -
(i) obscure-glazed, and
(ii) non-opening unless the parts of the window which can be opened are more than 1.7 metres above the floor of the room in which the window is installed

Application for a Lawful Development Certificate for a Proposed use or development
Town and Country Planning Act 1990 (as amended) and The Town and Country Planning (Development Management Procedure) (England) Order 2015 (as amended).

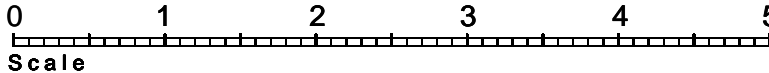
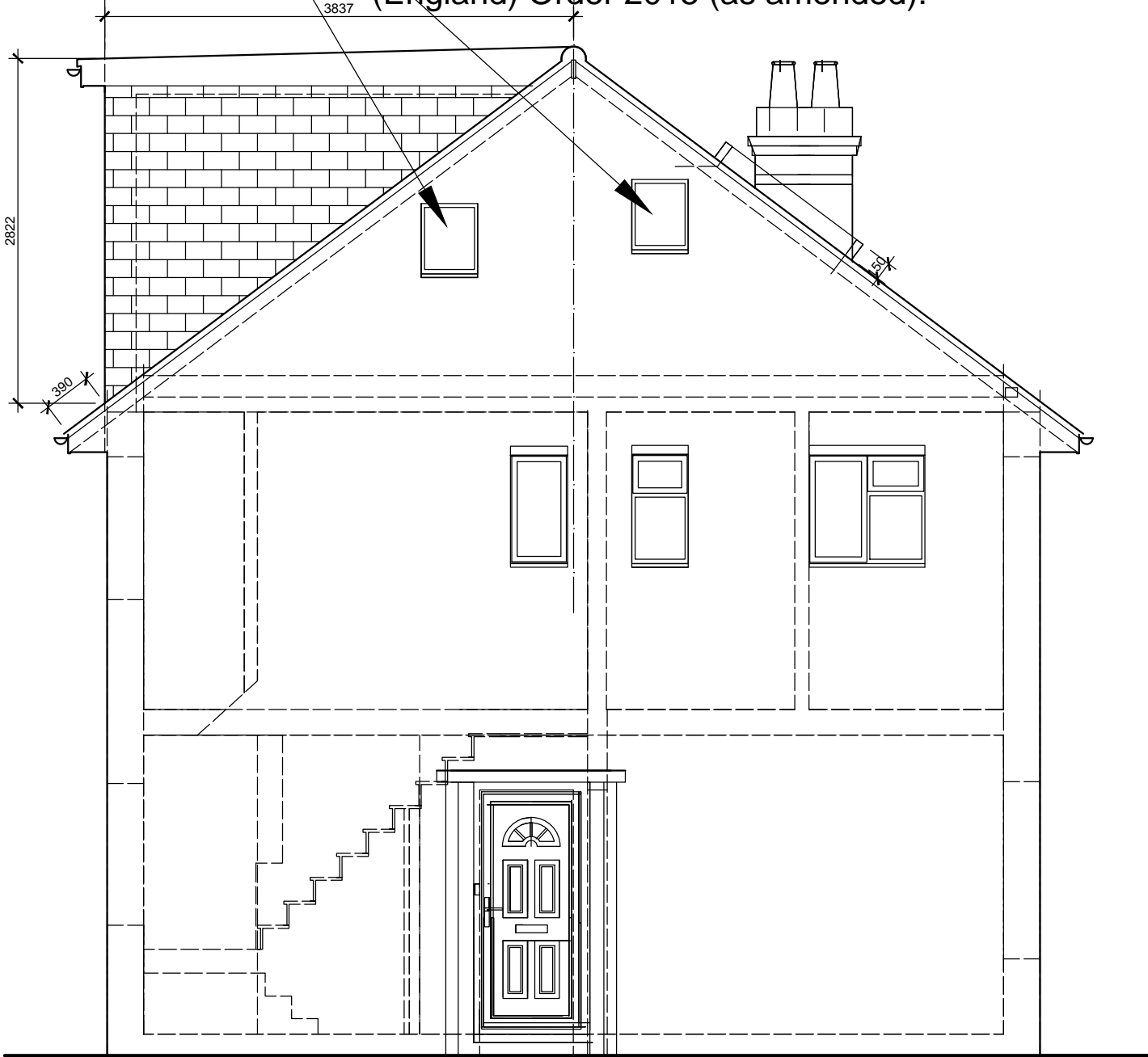
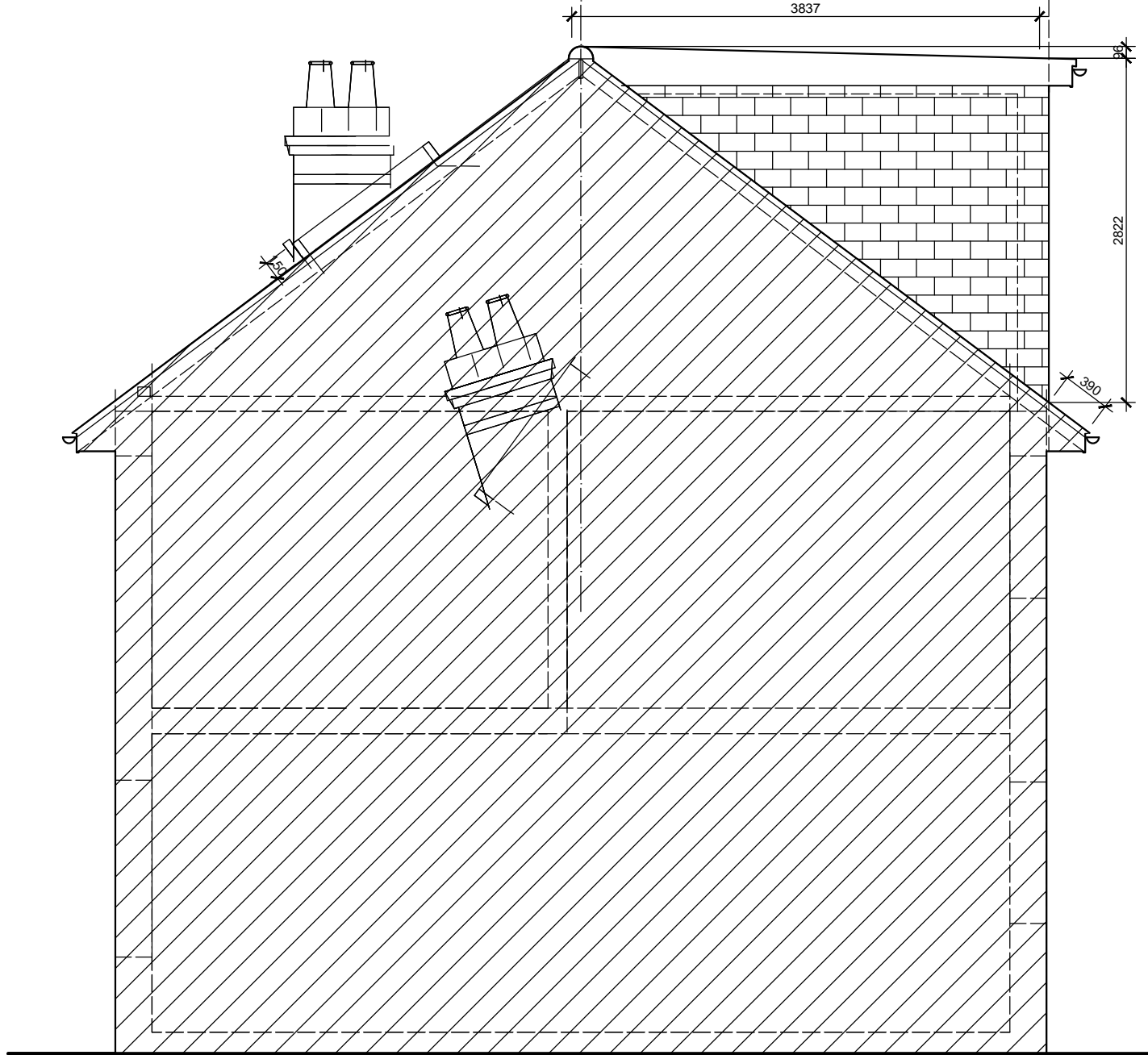

Plans, drawings and material submitted to the council are protected by the Copyright Acts (Section 47, 1988 Act). You may only use material which is downloaded or printed for consultation purposes. Further copies must not be made without written prior permission of the copyright owner.

3DArch Studio
2, Panmuir Road
London SW20 0PZ

Pawel J. Stasch Architect RIBA

Drawing title:
House extension
Flank elevations
New proposal

Job title:
9 Pinn Close
Hillingdon
UB8 3TB

Job no:	Drawing no:
C/S/B	Revision suffix:
Scale:	Date:
1:50@A3	21.01.25
Drawn by:	Checked by:
P.J.S.	

8