

PROPOSED END NORTH-WEST ELEVATION

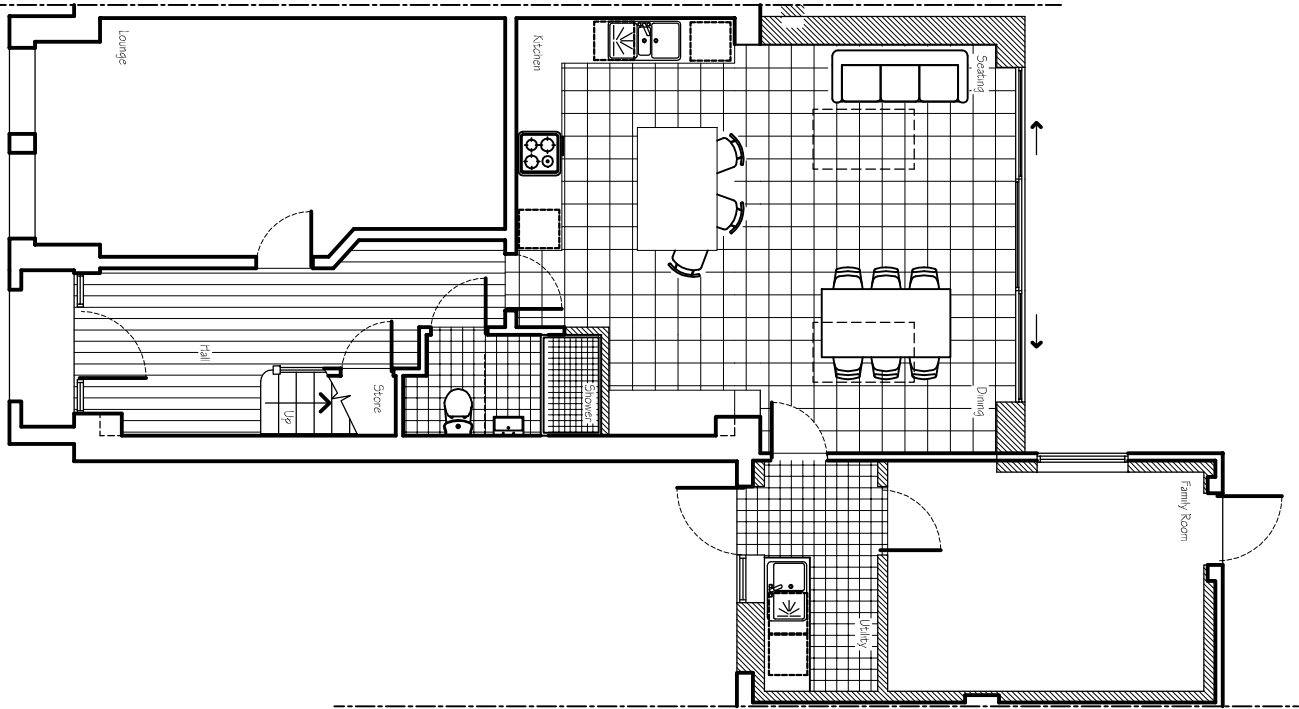

PROPOSED GROUND FLOOR PLAN

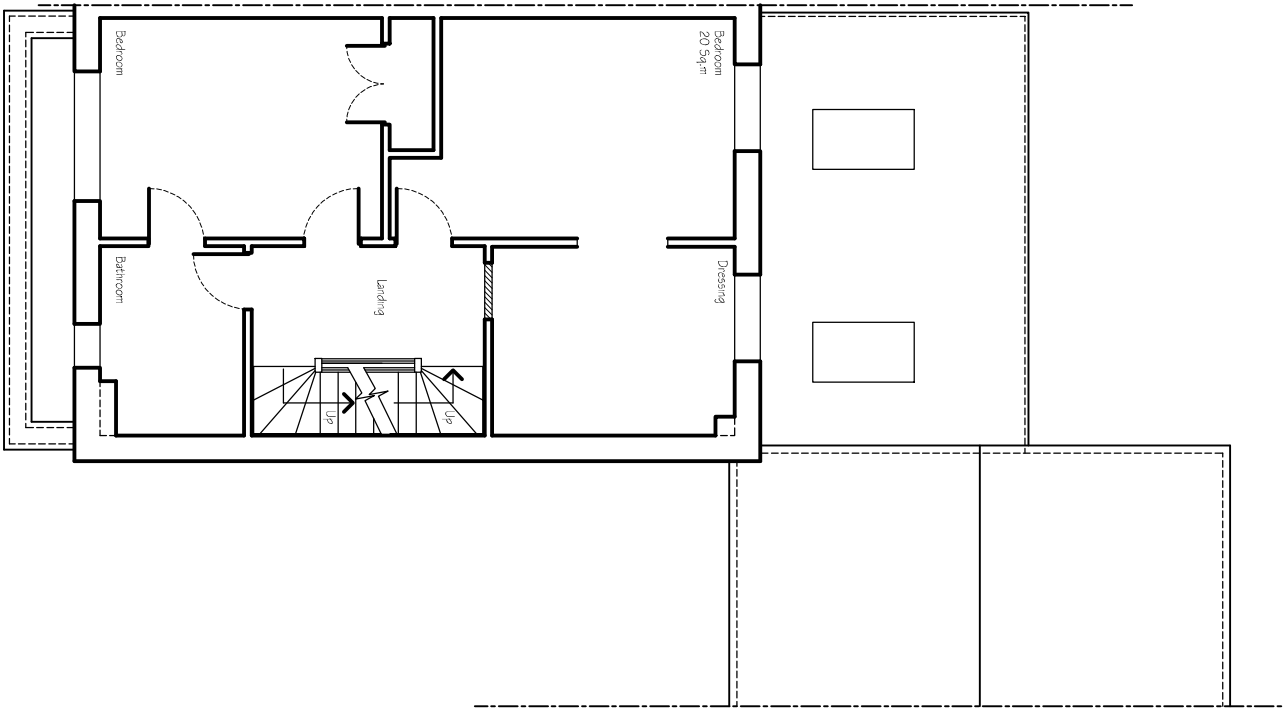

PROPOSED FIRST FLOOR PLAN

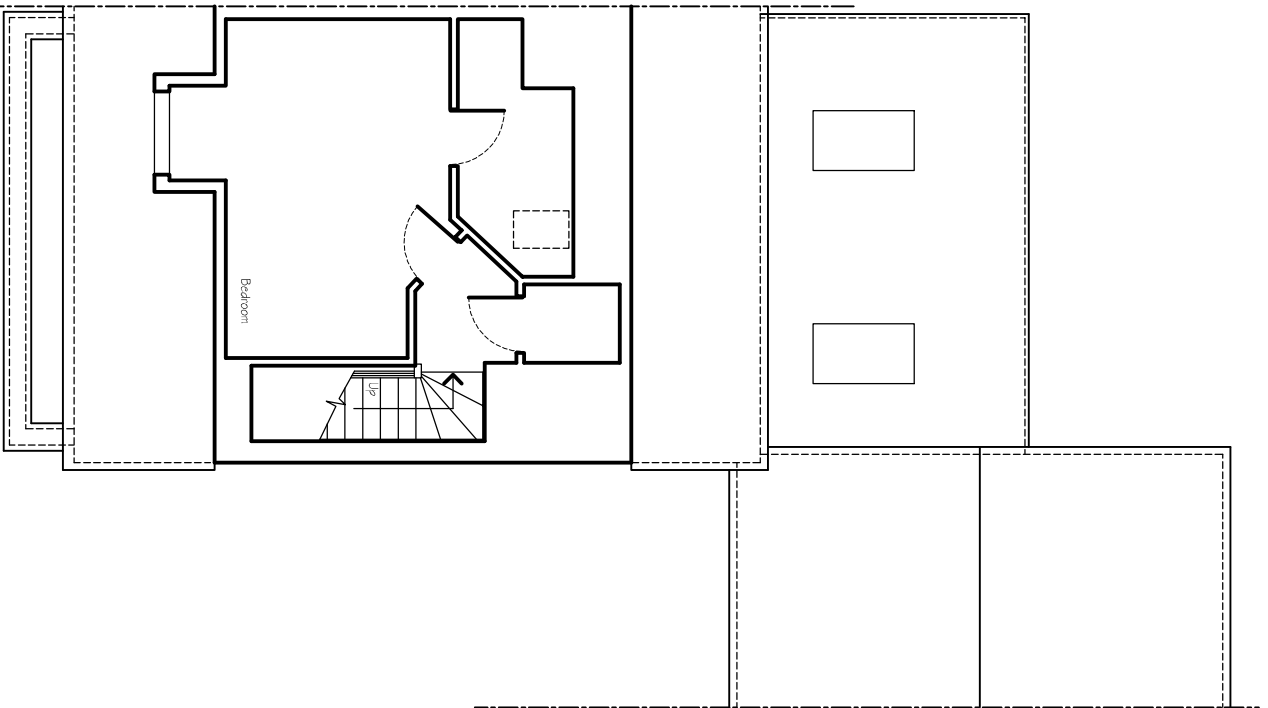

PROPOSED SECOND FLOOR PLAN

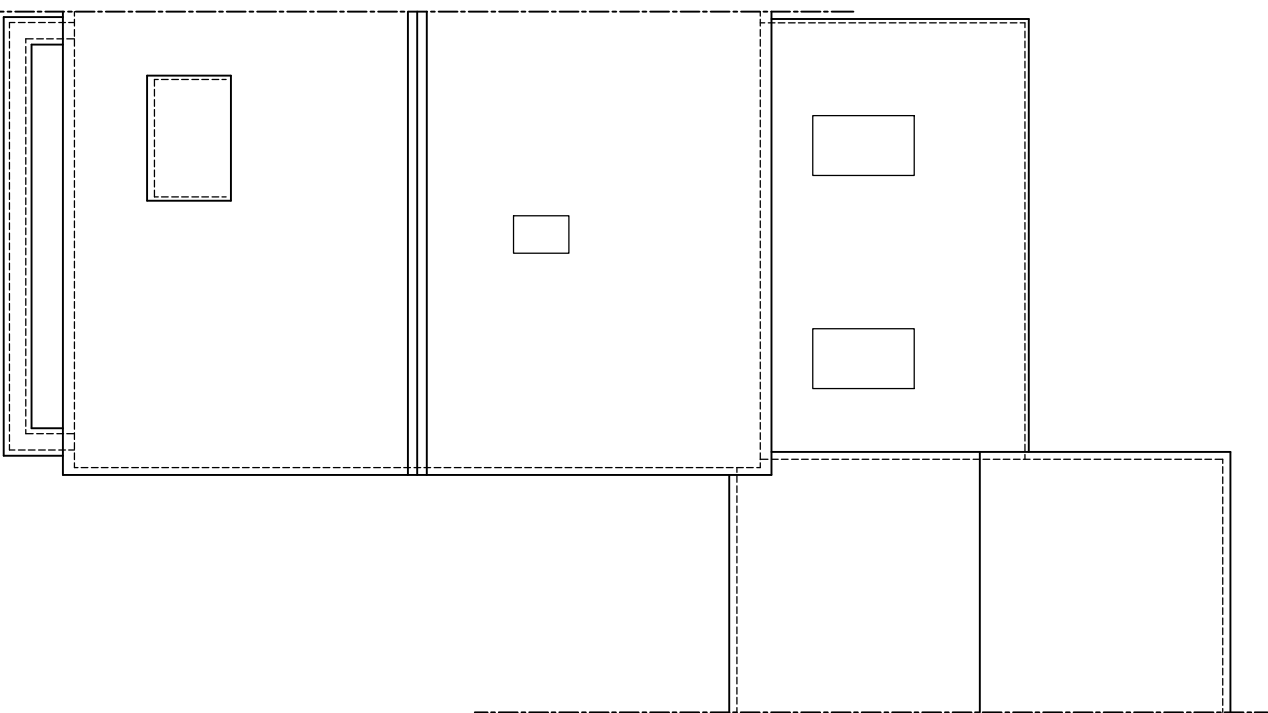

PROPOSED ROOF PLAN

PLANNING

www.cadmonkies.co.uk
cadmonkies@btconnect.com
01280 - 70 44 44



Head Office : Studio A2, Westminster Court,
BRACKLEY, NN13 7ED
London Office : (West) Studio A2, Huxesdon Road, Thornton
Heath, LONDON, SE17 6JQ
London Office : (South) Studio A2,Castle Yard, Richmond,
LONDON, TW9 0 BT
London Office : (East) Studio A2, Turner Road, Welhamstown,
LONDON, E17 2JG

Planning and Building Regulations Design Consultants
Architectural Technologists
Local Authorities Planning Agent Group Member
Local Authorities Building Control Partner Member
Planning Portal Professional Status
Landmark and Promag Member
Planning Appeal Consultants

CLIENT:
Mr R Chande

ADDRESS:
38 Aylsham Drive
ICKENHAM, UB10 8TL

CONTACT:
Mr R Chande

SITE:
38 Aylsham Drive
ICKENHAM
UB10 8TL

SCHEME:
Proposed Extension, Garage
Conversion with Associated Internal
and External Works.

DRAWING TITLE:
Proposed Plans

DATE: December 2024
SCALE: 1:100
DRAWN: david perious
REV: 2

DRAWING No:

P/24/256/003