

EXISTING FRONT NORTH-EAST ELEVATION

EXISTING SIDE SOUTH-EAST ELEVATION

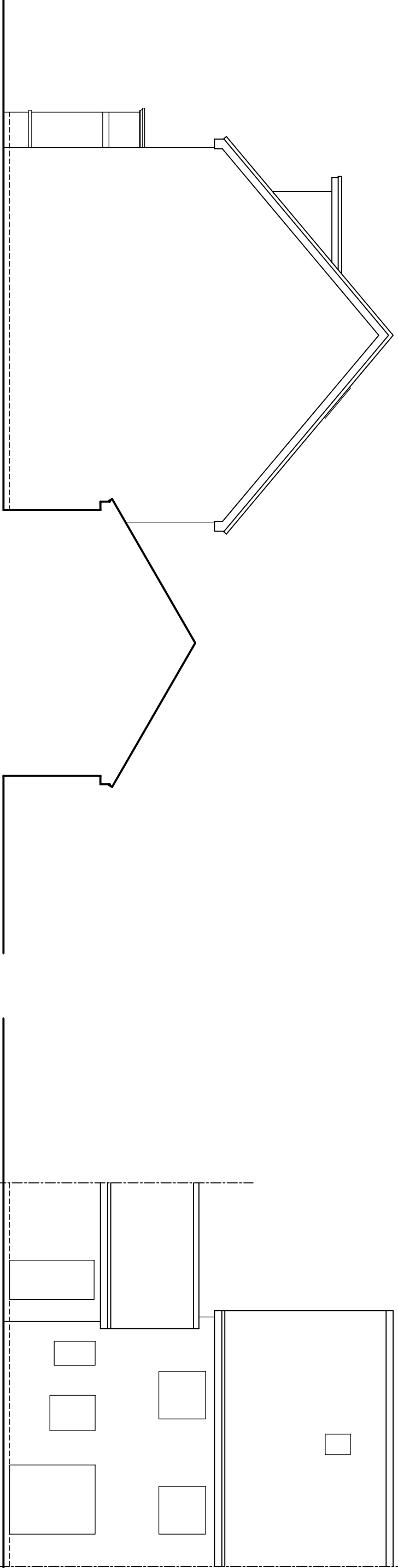

EXISTING END NORTH-WEST ELEVATION

EXISTING REAR SOUTH-WEST ELEVATION

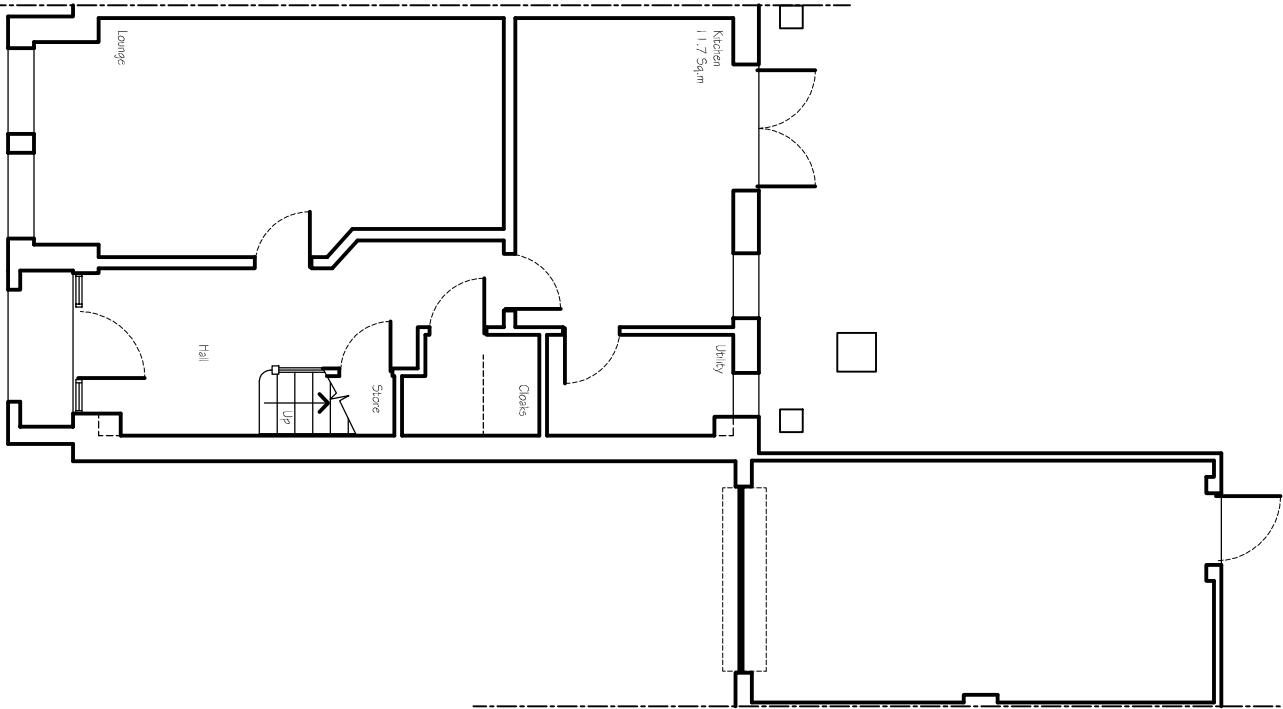

EXISTING GROUND FLOOR PLAN

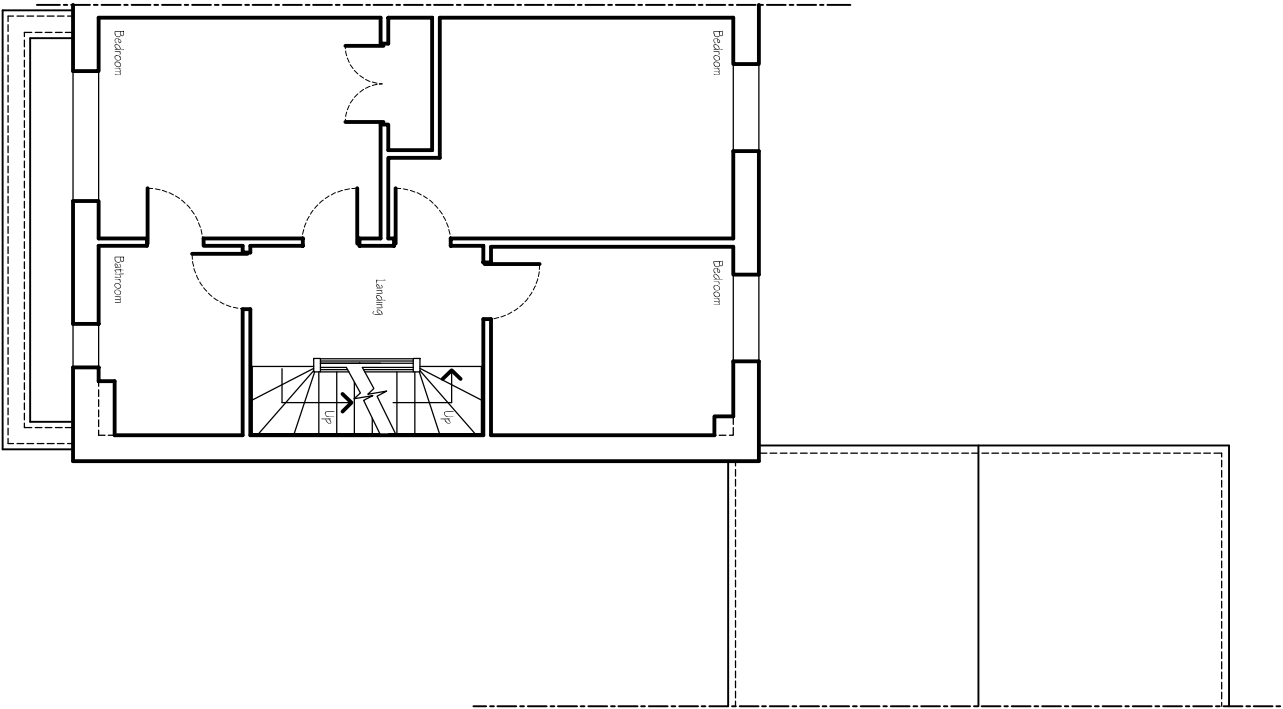

EXISTING FIRST FLOOR PLAN

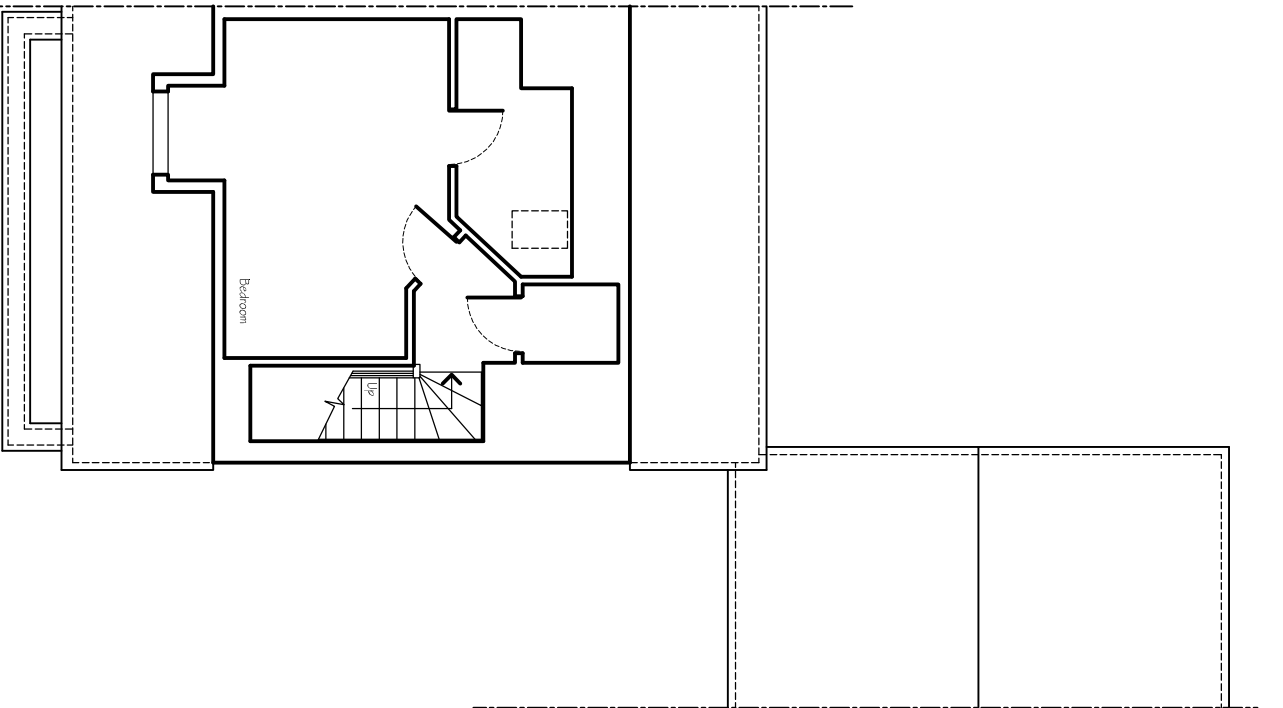

EXISTING SECOND FLOOR PLAN

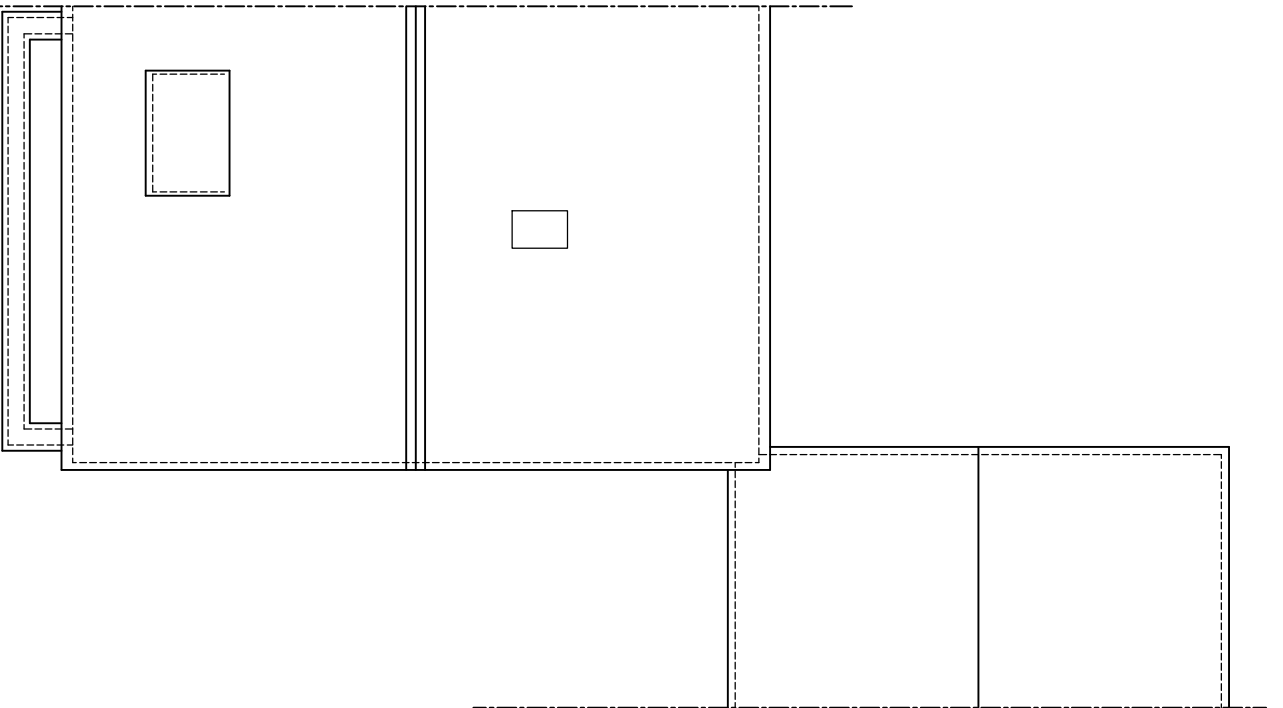

EXISTING ROOF PLAN

## PLANNING

[www.cadmonkies.co.uk](http://www.cadmonkies.co.uk)  
[cadmonkies@btconnect.com](mailto:cadmonkies@btconnect.com)  
01280 - 70 44 44



Head Office : Studio A2, Westminster Court,  
BRACKLEY, NN13 7ED  
London Office : (West) Studio A2, Huxesdon Road, Thornton  
Heath, London, SE7 5AQ  
London Office : (South) Studio A2, Castle Yard, Richmond,  
LONDON, TW9 0 6TF  
London Office : (East) Studio A2, Turner Road, Welhampton,  
LONDON, E17 2JG

Planning and Building Regulations Design Consultants  
Architectural Technologists  
Local Authorities Planning Agent Group Member  
Local Authorities Building Control Partner Member  
Planning Portal Professional Status  
Landmark and Promag Member  
Planning Appeal Consultants

CLIENT:  
Mr R Chande

ADDRESS:  
38 Aysham Drive  
ICKENHAM, UB10 8TL

CONTACT:  
Mr R Chande

SITE:  
38 Aysham Drive  
ICKENHAM  
UB10 8TL

SCHEME:  
Proposed Extension, Garage  
Conversion with Associated Internal  
and External Works.

DRAWING TITLE:  
Existing Plans

DATE: December 2024  
DRAWN: david perous

SCALE: 1:100  
REV: 2

DRAWING No:

P/24/256/002