

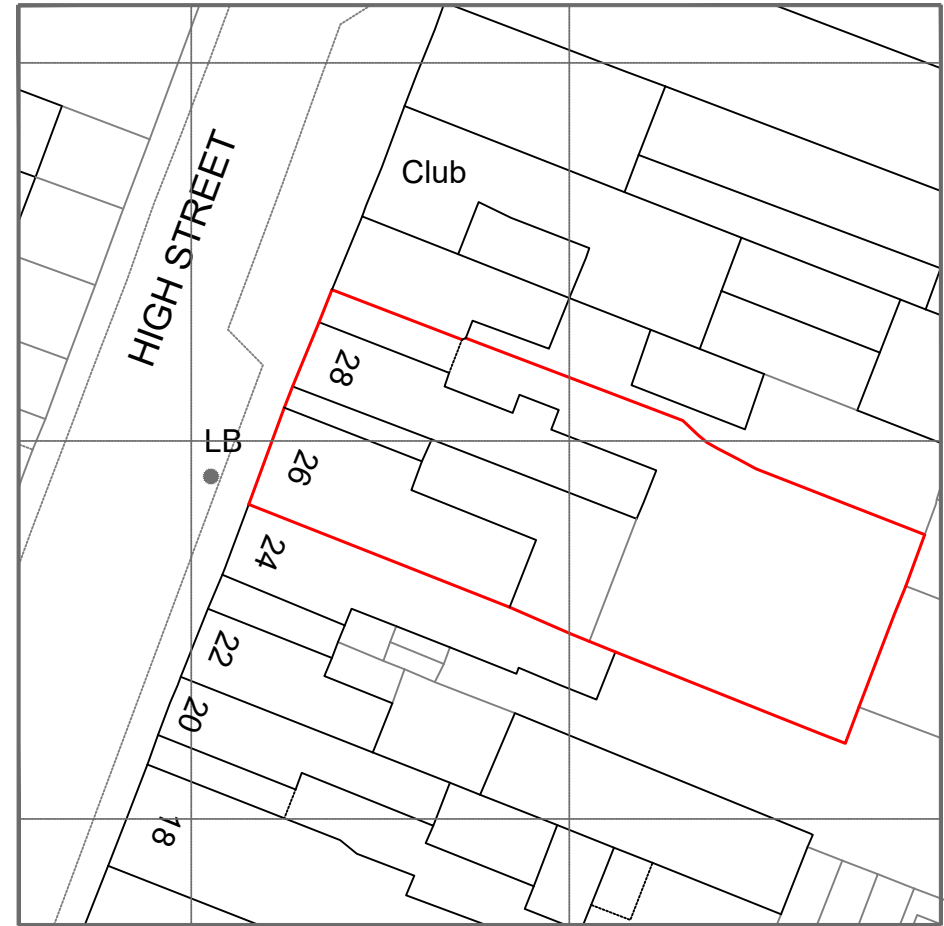

LOCATION PLAN
1:1250 @ A4



BLOCK PLAN
1:500 @ A4



Address - Unit 4, Grosvenor Way, London E5 9ND
Phone - 020 3781 8008
E-mail - office@redwoodsprojects.co.uk
Web - www.redwoodsprojects.co.uk

Any errors on Dimensions to be reported to the Architect prior to commencement of Works.
Dimensions and areas are based on survey information.
This drawing is copyright © Redwoods Projects.
All dimensions to be checked on site Prior work.

REFERENCE: 26-28 HIGH STREET, NORTHWOOD HA6 1AR, UK	
TITLE: LOCATION AND BLOCK PLANS	
PROJECT No 2434	DATE: 2024.12.19
SHEET No E 00	



NOTES:	
DRAWN BY ABB	EDITED BY JM

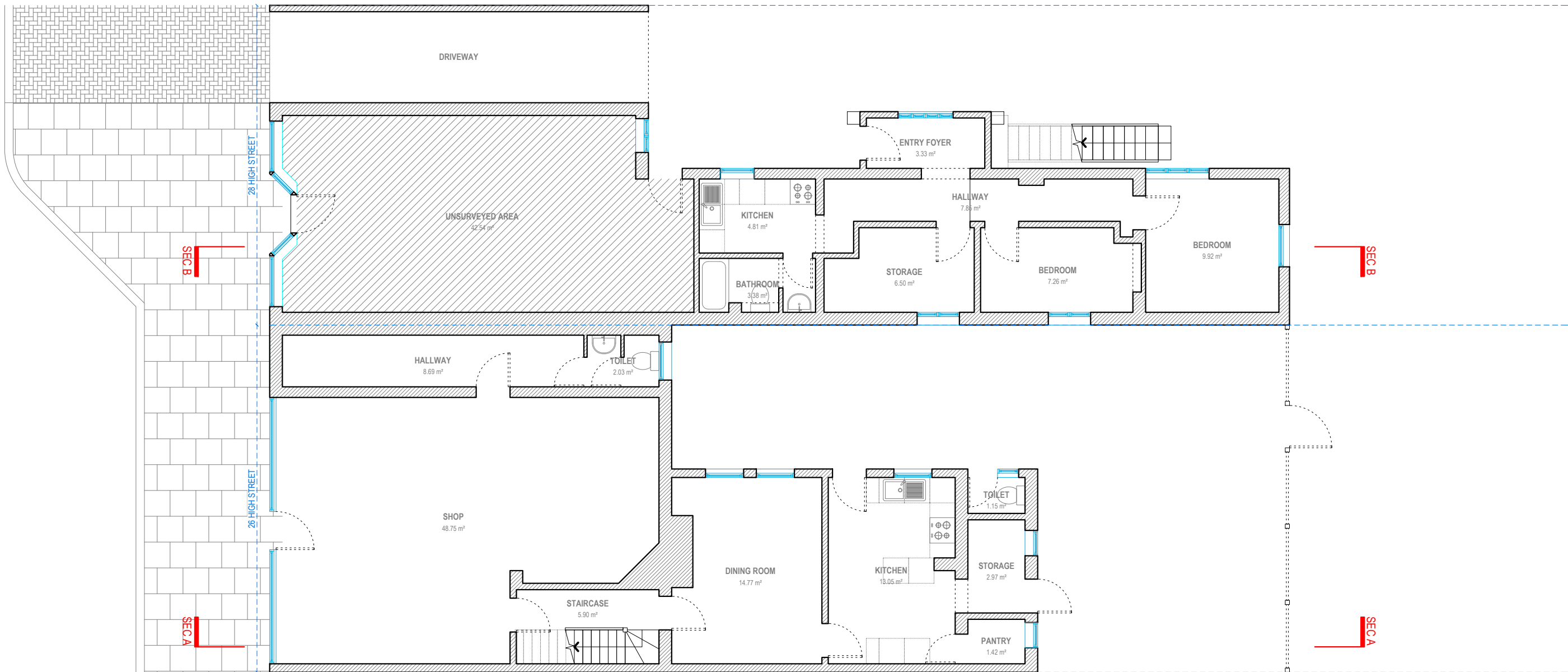

GROUND FLOOR

26 HIGH STREET: G.I.A. = 107.12 SQM.
28 HIGH STREET: G.I.A. = 90.74 SQM.



Address - Unit 4, Grosvenor Way, London E5 9ND
Phone - 020 3781 8008
E-mail - office@redwoodsprojects.co.uk
Web - www.redwoodsprojects.co.uk
Any errors on Dimensions to be reported to the Architect prior to commencement of Works.
Dimensions and areas are based on survey information.
This drawing is copyright © Redwoods Projects.
All dimensions to be checked on site Prior work.

REFERENCE: 26-28 HIGH STREET, NORTHWOOD HA6 1AR, UK	
TITLE: EXISTING DRAWINGS FLOOR PLANS	
PROJECT No 2434	DATE: 2024.12.17
SHEET No E 01	

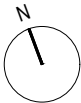

0 1 2 5m scale 1:100 @A3

NOTES:	
DRAWN BY GJB	EDITED BY

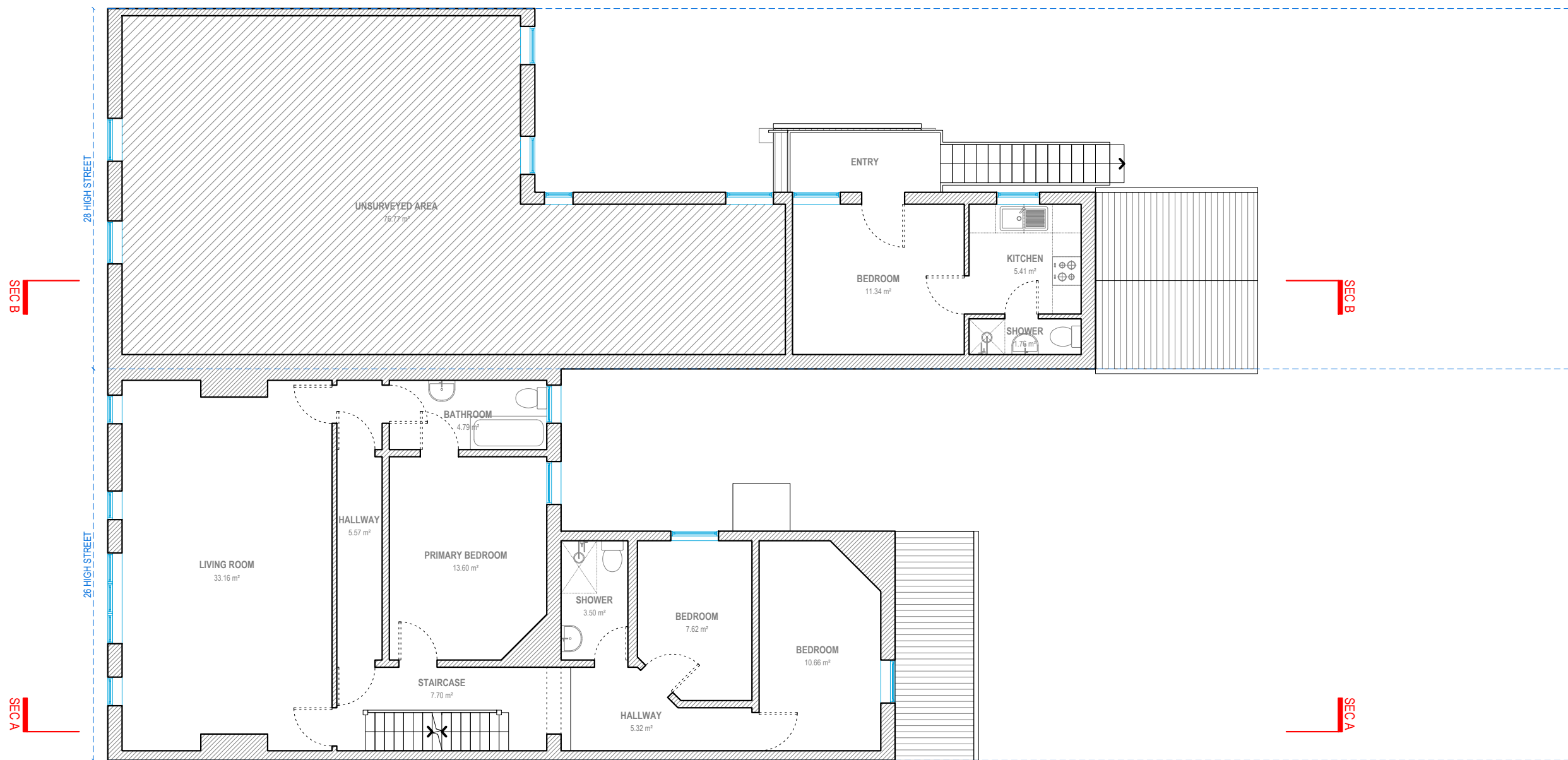

FIRST FLOOR

26 HIGH STREET: G.I.A. = 99.86 SQM.
28 HIGH STREET: G.I.A. = 96.30 SQM.



Address - Unit 4, Grosvenor Way, London E5 9ND
Phone - 020 3781 8008
E-mail - office@redwoodsprojects.co.uk
Web - www.redwoodsprojects.co.uk
Any errors on Dimensions to be reported to the Architect prior to commencement of Works.
Dimensions and areas are based on survey information.
This drawing is copyright © Redwoods Projects.
All dimensions to be checked on site Prior work.

REFERENCE: 26-28 HIGH STREET, NORTHWOOD HA6 1AR, UK	
TITLE: EXISTING DRAWINGS FLOOR PLANS	
PROJECT No 2434	DATE: 2024.12.17
SHEET No E 02	

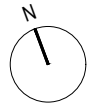

0 1 2 5m scale 1:100 @A3

NOTES:	
DRAWN BY GJB	EDITED BY

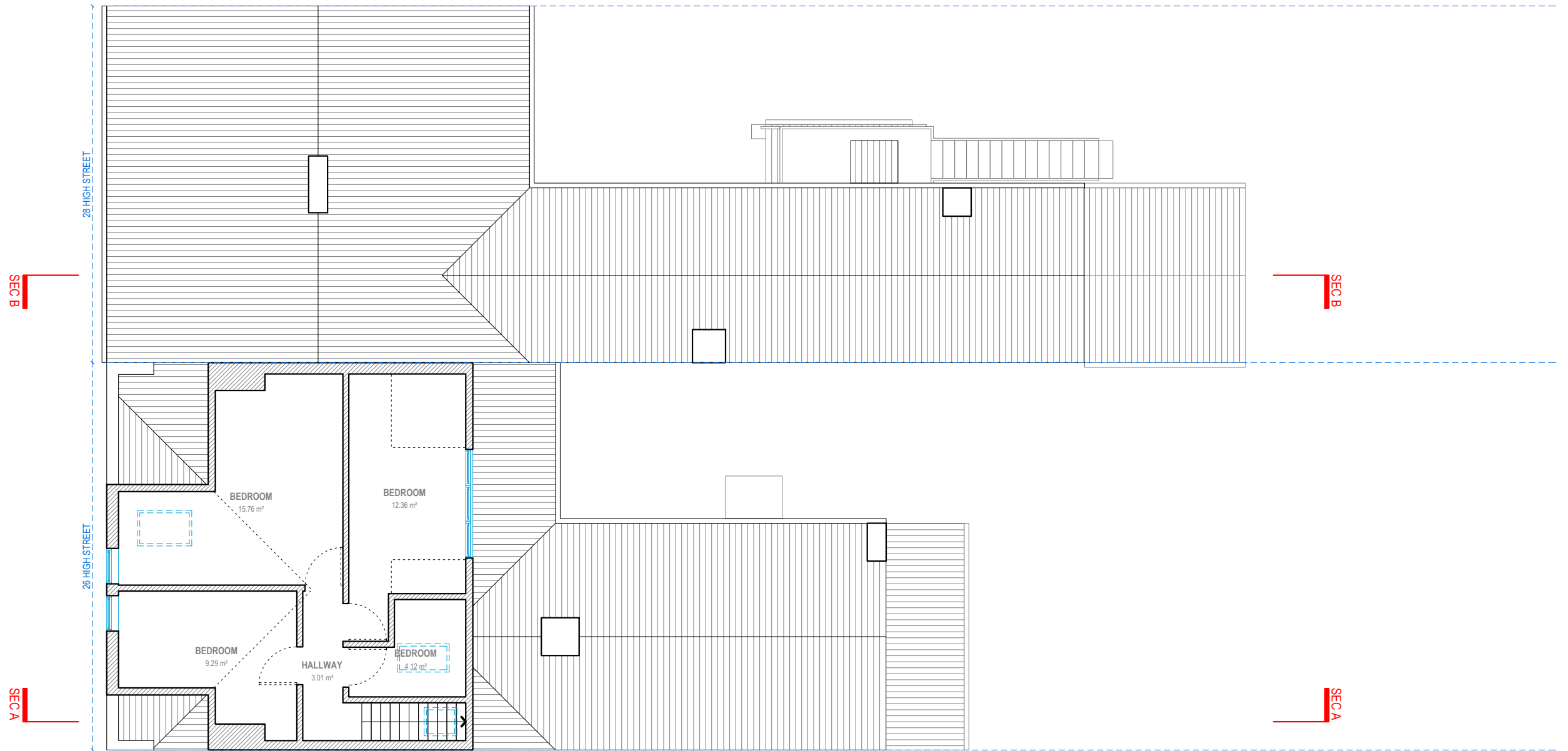

LOFT FLOOR

26 HIGH STREET: G.I.A. = 49.65 SQM.



Address - Unit 4, Grosvenor Way, London E5 9ND
Phone - 020 3781 8008
E-mail - office@redwoodsprojects.co.uk
Web - www.redwoodsprojects.co.uk
Any errors on Dimensions to be reported to the Architect prior to commencement of Works.
Dimensions and areas are based on survey information.
This drawing is copyright © Redwoods Projects.
All dimensions to be checked on site Prior work.

REFERENCE: 26-28 HIGH STREET, NORTHWOOD HA6 1AR, UK	
TITLE: EXISTING DRAWINGS FLOOR PLANS	
PROJECT No 2434	DATE: 2024.12.17
SHEET No E 03	

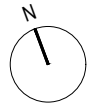

0 1 2 5m scale 1:100 @A3

NOTES:	
DRAWN BY GJB	EDITED BY

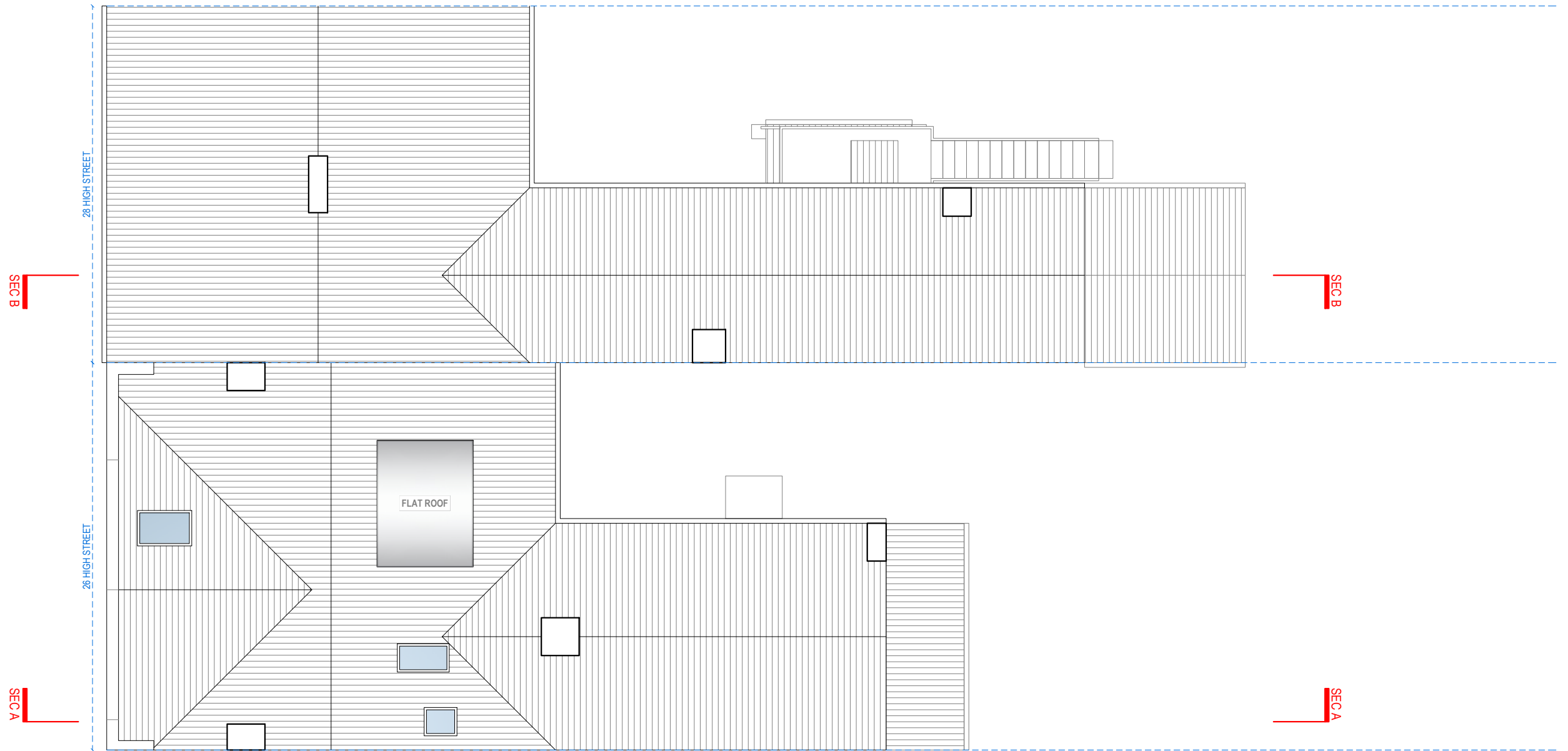

ROOF PLAN



Address - Unit 4, Grosvenor Way, London E5 9ND
Phone - 020 3781 8008
E-mail - office@redwoodsprojects.co.uk
Web - www.redwoodsprojects.co.uk

Any errors on Dimensions to be reported to the Architect prior to commencement of Works.
Dimensions and areas are based on survey information.
This drawing is copyright © Redwoods Projects.
All dimensions to be checked on site Prior work.

REFERENCE: 26-28 HIGH STREET, NORTHWOOD HA6 1AR, UK

TITLE: EXISTING DRAWINGS
FLOOR PLANS

PROJECT No 2434 DATE: 2024.12.17

SHEET No E 04

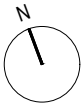

0 1 2 5m scale 1:100 @A3

NOTES:

DRAWN BY GJB

EDITED BY



FRONT ELEVATION



Address - Unit 4, Grosvenor Way, London E5 9ND
Phone - 020 3781 8008
E-mail - office@redwoodsprojects.co.uk
Web - www.redwoodsprojects.co.uk

Any errors on Dimensions to be reported to the Architect prior to commencement of Works.
Dimensions and areas are based on survey information.
This drawing is copyright © Redwoods Projects.
All dimensions to be checked on site Prior work.

REFERENCE: 26-28 HIGH STREET, NORTHWOOD HA6 1AR, UK

TITLE: EXISTING DRAWINGS
ELEVATIONS

PROJECT No 2434 DATE: 2024.12.17

SHEET No E 05

0 1 2 5m scale 1:100 @A3

NOTES:

DRAWN BY GJB

EDITED BY

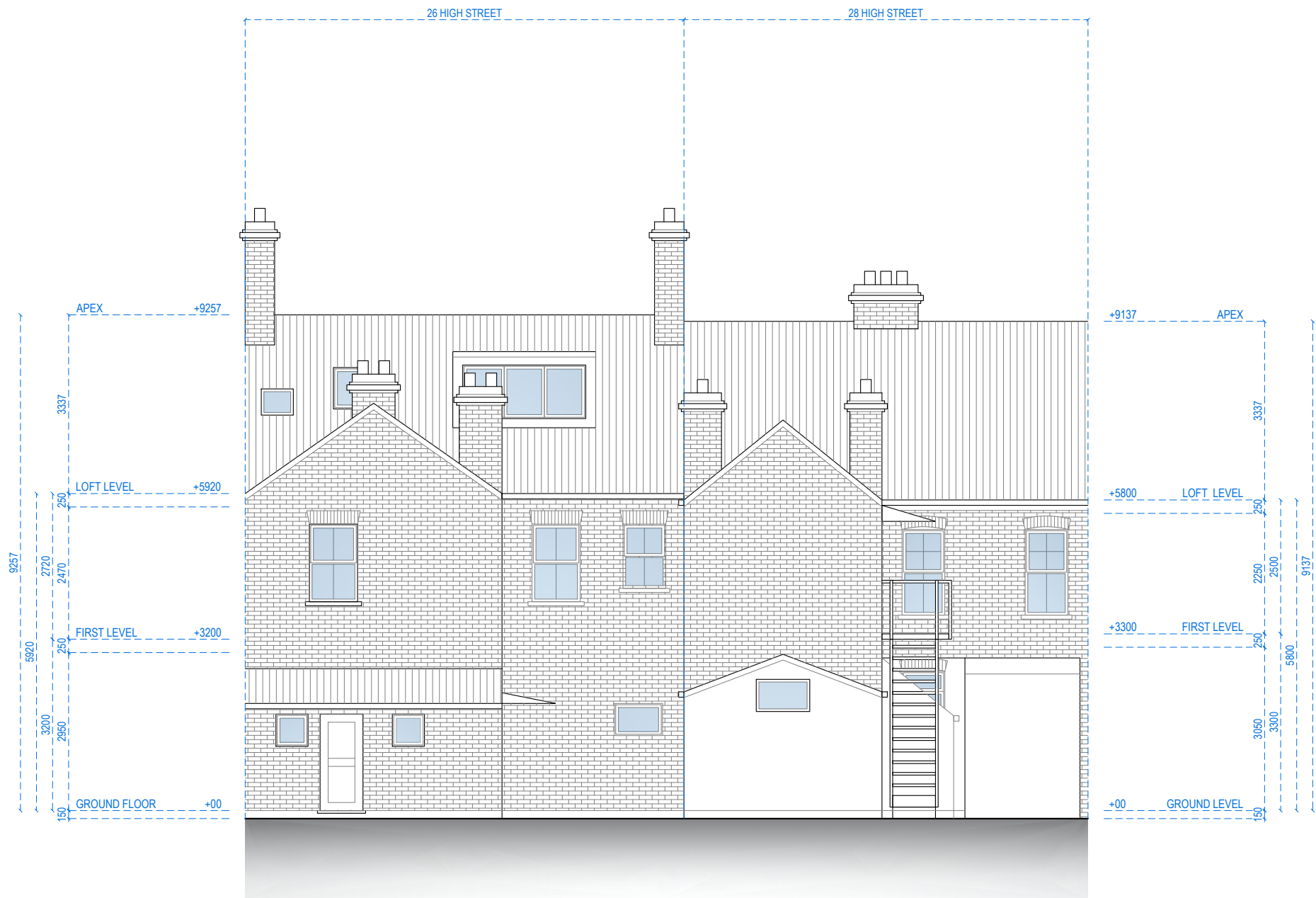

REAR ELEVATION



Address - Unit 4, Grosvenor Way, London E5 9ND
Phone - 020 3781 8008
E-mail - office@redwoodsprojects.co.uk
Web - www.redwoodsprojects.co.uk

Any errors on Dimensions to be reported to the Architect prior to commencement of Works.
Dimensions and areas are based on survey information.
This drawing is copyright © Redwoods Projects.
All dimensions to be checked on site Prior work.

REFERENCE: 26-28 HIGH STREET, NORTHWOOD HA6 1AR, UK	
TITLE: EXISTING DRAWINGS ELEVATIONS	
PROJECT No 2434	DATE: 2024.12.17
SHEET No E 06	

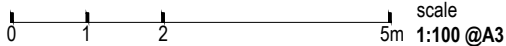

NOTES:	
DRAWN BY GJB	EDITED BY

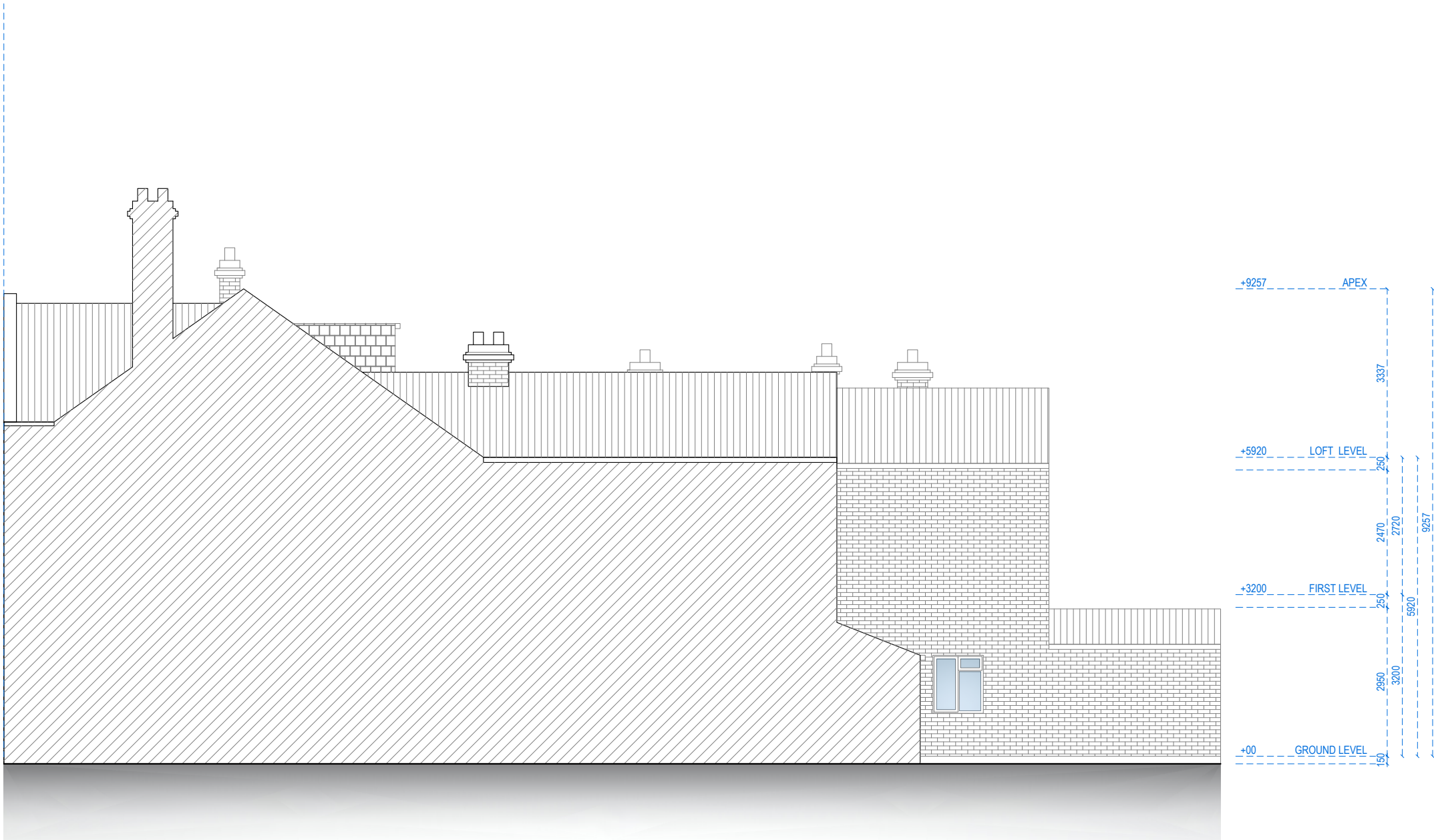

RIGHT SIDE ELEVATION



Address - Unit 4, Grosvenor Way, London E5 9ND
Phone - 020 3781 8008
E-mail - office@redwoodsprojects.co.uk
Web - www.redwoodsprojects.co.uk
Any errors on Dimensions to be reported to the Architect prior to commencement of Works.
Dimensions and areas are based on survey information.
This drawing is copyright © Redwoods Projects.
All dimensions to be checked on site Prior work.

REFERENCE: 26-28 HIGH STREET, NORTHWOOD HA6 1AR, UK	
TITLE: EXISTING DRAWINGS ELEVATIONS	
PROJECT No 2434	DATE: 2024.12.17
SHEET No E 07	

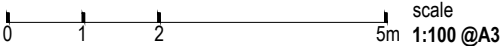

NOTES:	
DRAWN BY GJB	EDITED BY



LEFT SIDE ELEVATION



Address - Unit 4, Grosvenor Way, London E5 9ND
Phone - 020 3781 8008
E-mail - office@redwoodsprojects.co.uk
Web - www.redwoodsprojects.co.uk

Any errors on Dimensions to be reported to the Architect prior to commencement of Works.
Dimensions and areas are based on survey information.
This drawing is copyright © Redwoods Projects.
All dimensions to be checked on site Prior work.

REFERENCE: 26-28 HIGH STREET, NORTHWOOD HA6 1AR, UK	
TITLE: EXISTING DRAWINGS ELEVATIONS	
PROJECT No 2434	DATE: 2024.12.17
SHEET No E 08	

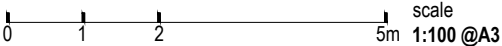

NOTES:	
DRAWN BY GJB	EDITED BY

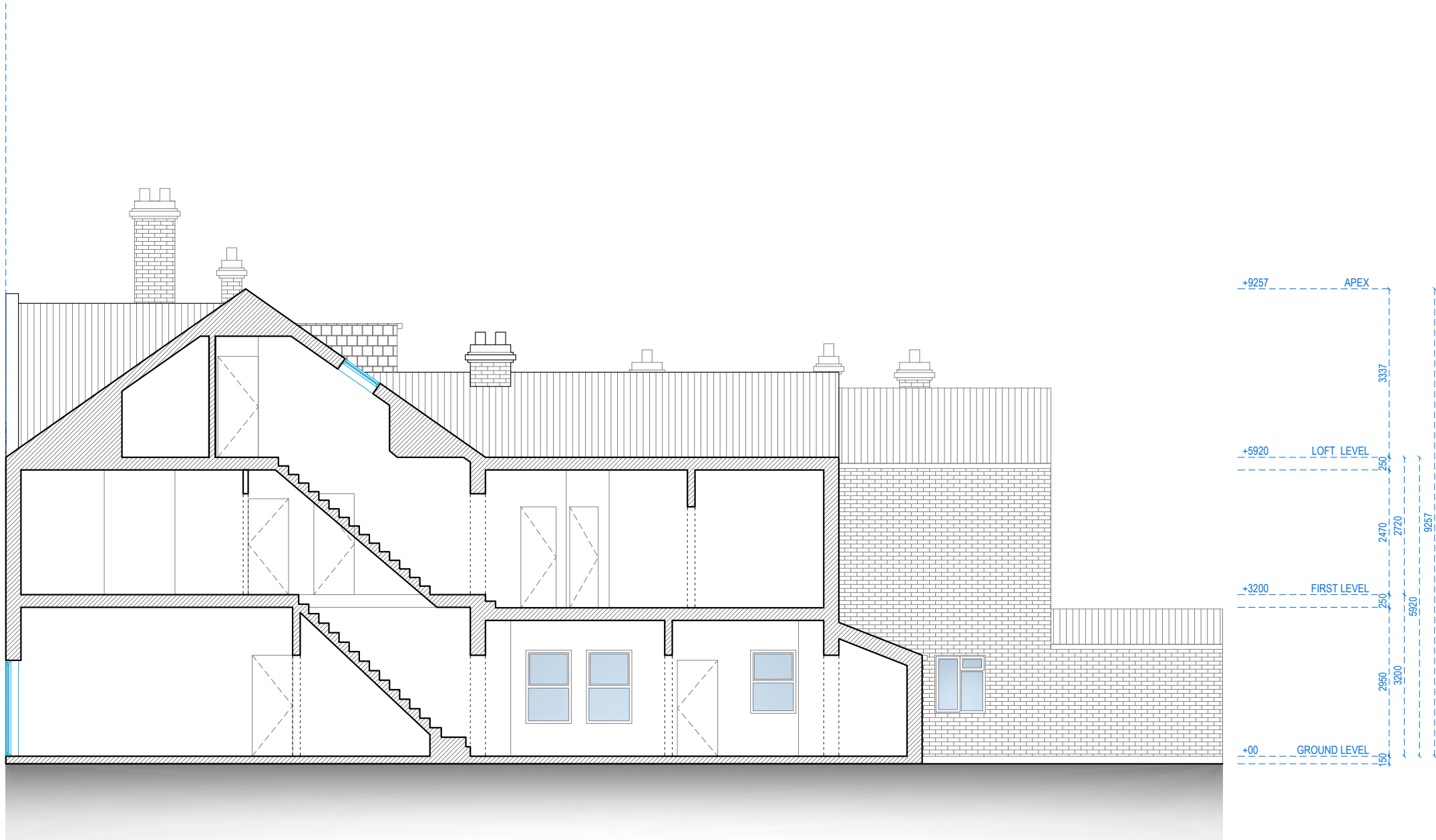

SECTION A-A



Address - Unit 4, Grosvenor Way, London E5 9ND
Phone - 020 3781 8008
E-mail - office@redwoodsprojects.co.uk
Web - www.redwoodsprojects.co.uk

Any errors on Dimensions to be reported to the Architect prior to commencement of Works.
Dimensions and areas are based on survey information.
This drawing is copyright © Redwoods Projects.
All dimensions to be checked on site Prior work.

REFERENCE: 26-28 HIGH STREET, NORTHWOOD HA6 1AR, UK	
TITLE: EXISTING DRAWINGS SECTION	
PROJECT No 2434	DATE: 2024.12.17
SHEET No E 09	

0 1 2 5m scale 1:100 @A3

NOTES:	
DRAWN BY GJB	EDITED BY

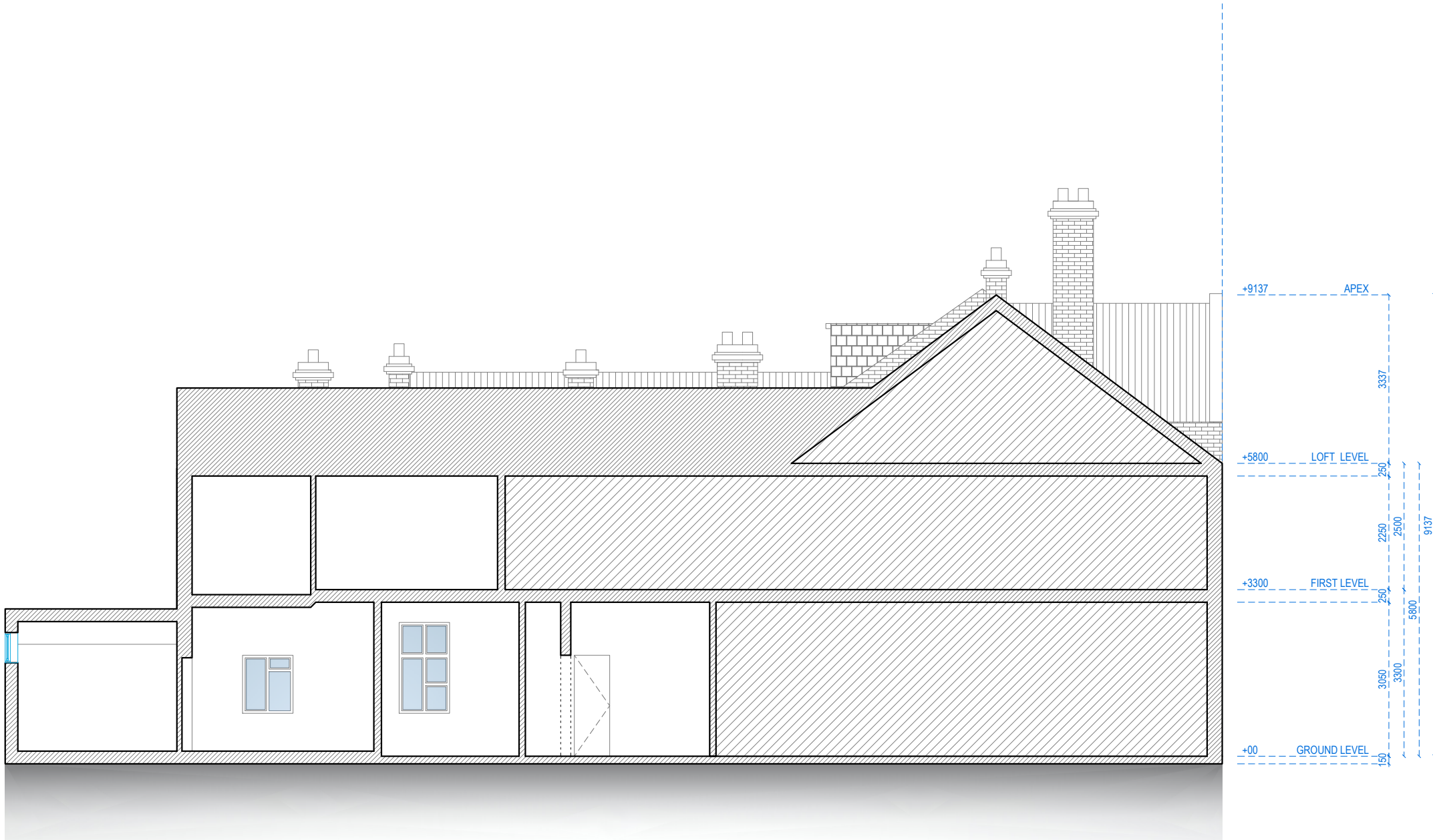

SECTION B-B



Address - Unit 4, Grosvenor Way, London E5 9ND
Phone - 020 3781 8008
E-mail - office@redwoodsprojects.co.uk
Web - www.redwoodsprojects.co.uk
Any errors on Dimensions to be reported to the Architect prior to commencement of Works.
Dimensions and areas are based on survey information.
This drawing is copyright © Redwoods Projects.
All dimensions to be checked on site Prior work.

REFERENCE: 26-28 HIGH STREET, NORTHWOOD HA6 1AR, UK	
TITLE: EXISTING DRAWINGS SECTION	
PROJECT No 2434	DATE: 2024.12.17
SHEET No E 10	

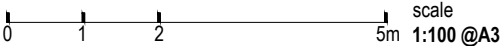

NOTES:	
DRAWN BY GJB	EDITED BY



GROUND FLOOR

26 HIGH STREET: G.I.A. = 154.84 SQM.
28 HIGH STREET: G.I.A. = 106.64 SQM.



Address - Unit 4, Grosvenor Way, London E5 9ND
Phone - 020 3781 8008
E-mail - office@redwoodsprojects.co.uk
Web - www.redwoodsprojects.co.uk
Any errors on Dimensions to be reported to the Architect prior to commencement of Works.
Dimensions and areas are based on survey information.
This drawing is copyright © Redwoods Projects.
All dimensions to be checked on site Prior work.

REFERENCE: 26-28 HIGH STREET, NORTHWOOD HA6 1AR, UK	
TITLE: PROPOSED DRAWINGS FLOOR PLANS	
PROJECT No 2434	DATE: 2024.12.19
SHEET No P 01	

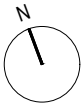

0 1 2 5m scale 1:100 @A3

NOTES:	
DRAWN BY GJB	EDITED BY JM

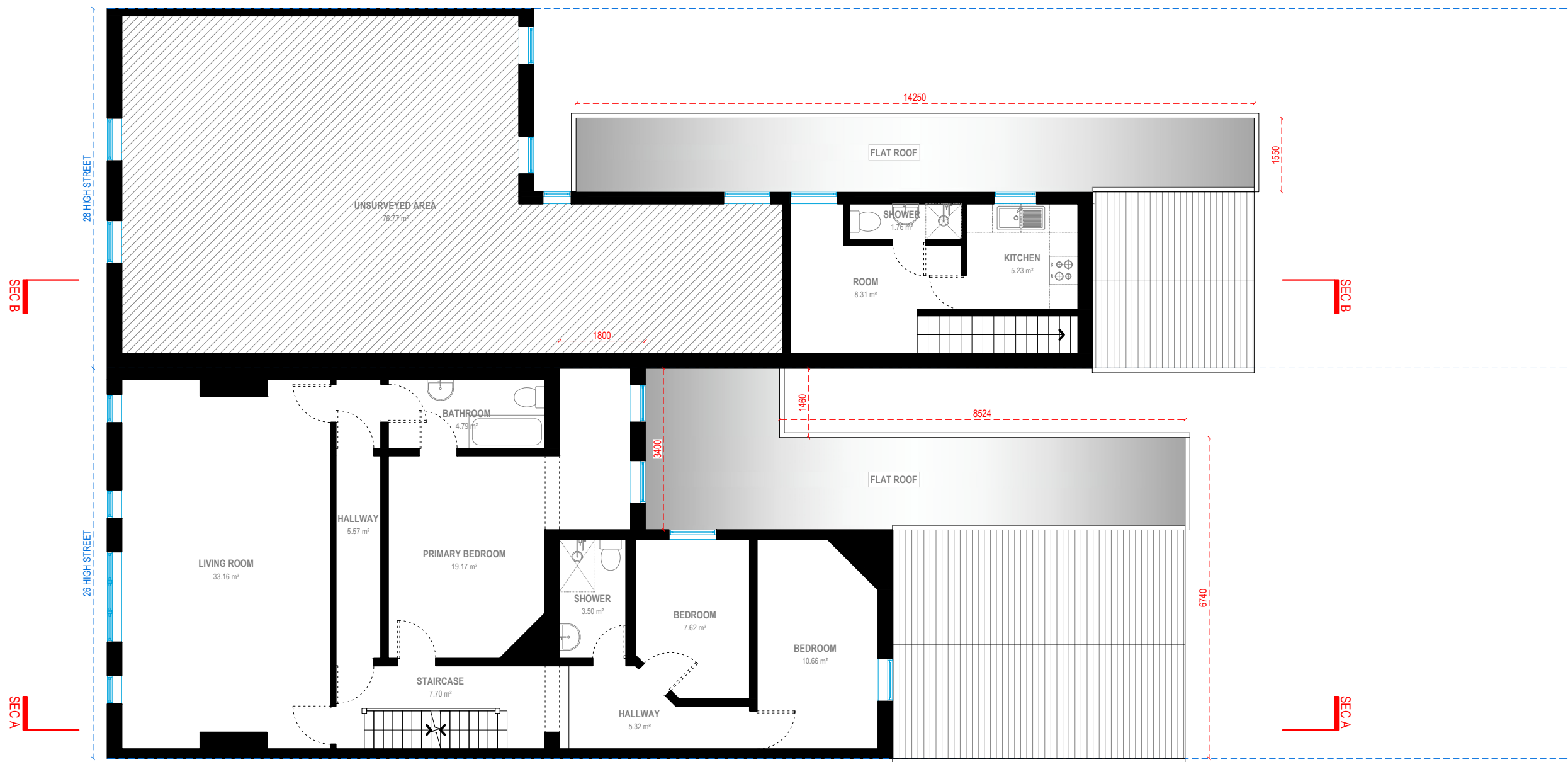

FIRST FLOOR

26 HIGH STREET: G.I.A. = 106.27 SQM.
28 HIGH STREET: G.I.A. = 96.30 SQM.



Address - Unit 4, Grosvenor Way, London E5 9ND
Phone - 020 3781 8008
E-mail - office@redwoodsprojects.co.uk
Web - www.redwoodsprojects.co.uk
Any errors on Dimensions to be reported to the Architect prior to commencement of Works.
Dimensions and areas are based on survey information.
This drawing is copyright © Redwoods Projects.
All dimensions to be checked on site Prior work.

REFERENCE: 26-28 HIGH STREET, NORTHWOOD HA6 1AR, UK	
TITLE: PROPOSED DRAWINGS FLOOR PLANS	
PROJECT No 2434	DATE: 2024.12.19
SHEET No P 02	

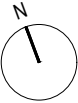

0 1 2 5m scale 1:100 @A3

NOTES:	
DRAWN BY GJB	EDITED BY JM

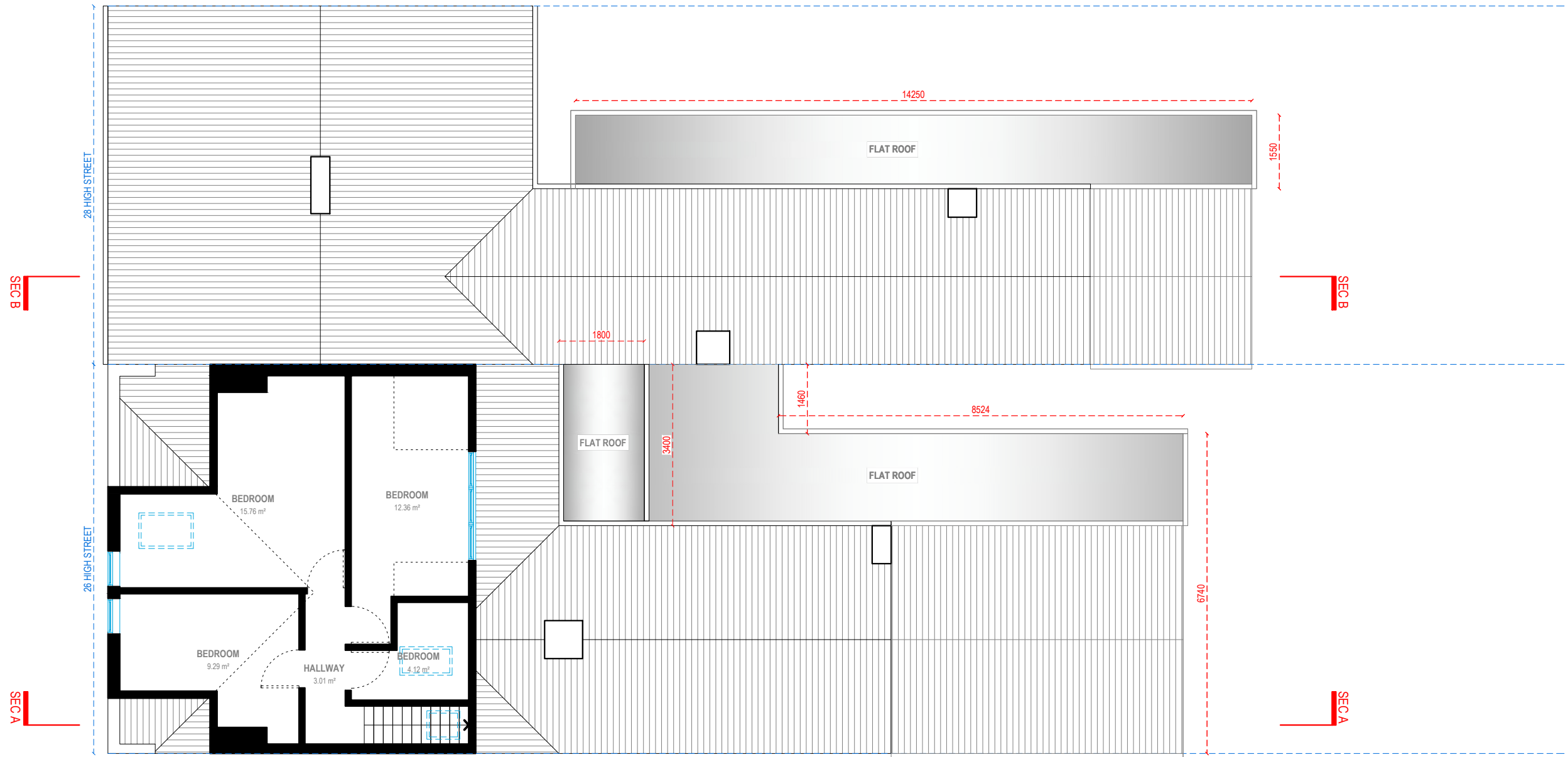

LOFT FLOOR

26 HIGH STREET: G.I.A. = 49.65 SQM.



Address - Unit 4, Grosvenor Way, London E5 9ND
Phone - 020 3781 8008
E-mail - office@redwoodsprojects.co.uk
Web - www.redwoodsprojects.co.uk

Any errors on Dimensions to be reported to the Architect prior to commencement of Works.
Dimensions and areas are based on survey information.
This drawing is copyright © Redwoods Projects.
All dimensions to be checked on site Prior work.

REFERENCE: 26-28 HIGH STREET, NORTHWOOD HA6 1AR, UK	
TITLE: PROPOSED DRAWINGS FLOOR PLANS	
PROJECT No 2434	DATE: 2024.12.19
SHEET No P 03	

NOTES:	
DRAWN BY GJB	EDITED BY JM

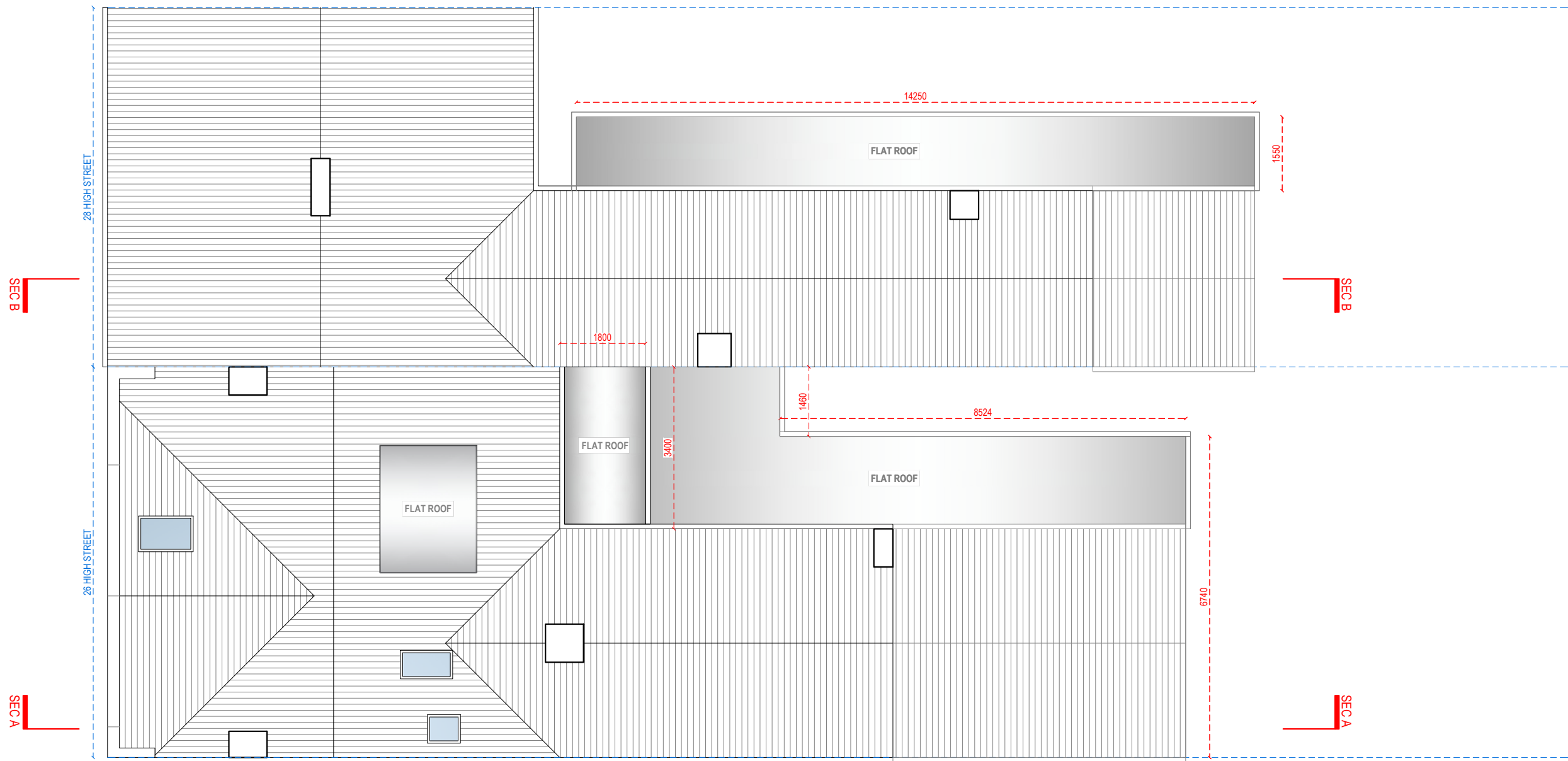

ROOF PLAN



Address - Unit 4, Grosvenor Way, London E5 9ND
Phone - 020 3781 8008
E-mail - office@redwoodsprojects.co.uk
Web - www.redwoodsprojects.co.uk

Any errors on Dimensions to be reported to the Architect prior to commencement of Works.
Dimensions and areas are based on survey information.
This drawing is copyright © Redwoods Projects.
All dimensions to be checked on site Prior work.

REFERENCE: 26-28 HIGH STREET, NORTHWOOD HA6 1AR, UK	
TITLE: PROPOSED DRAWINGS FLOOR PLANS	
PROJECT No 2434	DATE: 2024.12.19
SHEET No P 04	

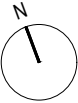

0 1 2 5m scale 1:100 @A3

NOTES:	
DRAWN BY GJB	EDITED BY JM



FRONT ELEVATION



Address - Unit 4, Grosvenor Way, London E5 9ND
Phone - 020 3781 8008
E-mail - office@redwoodsprojects.co.uk
Web - www.redwoodsprojects.co.uk

Any errors on Dimensions to be reported to the Architect prior to commencement of Works.
Dimensions and areas are based on survey information.
This drawing is copyright © Redwoods Projects.
All dimensions to be checked on site Prior work.

REFERENCE: 26-28 HIGH STREET, NORTHWOOD HA6 1AR, UK	
TITLE: PROPOSED DRAWINGS ELEVATIONS	
PROJECT No 2434	DATE: 2024.12.19
SHEET No P 05	

0 1 2 5m scale 1:100 @A3

NOTES:	
DRAWN BY GJB	EDITED BY JM

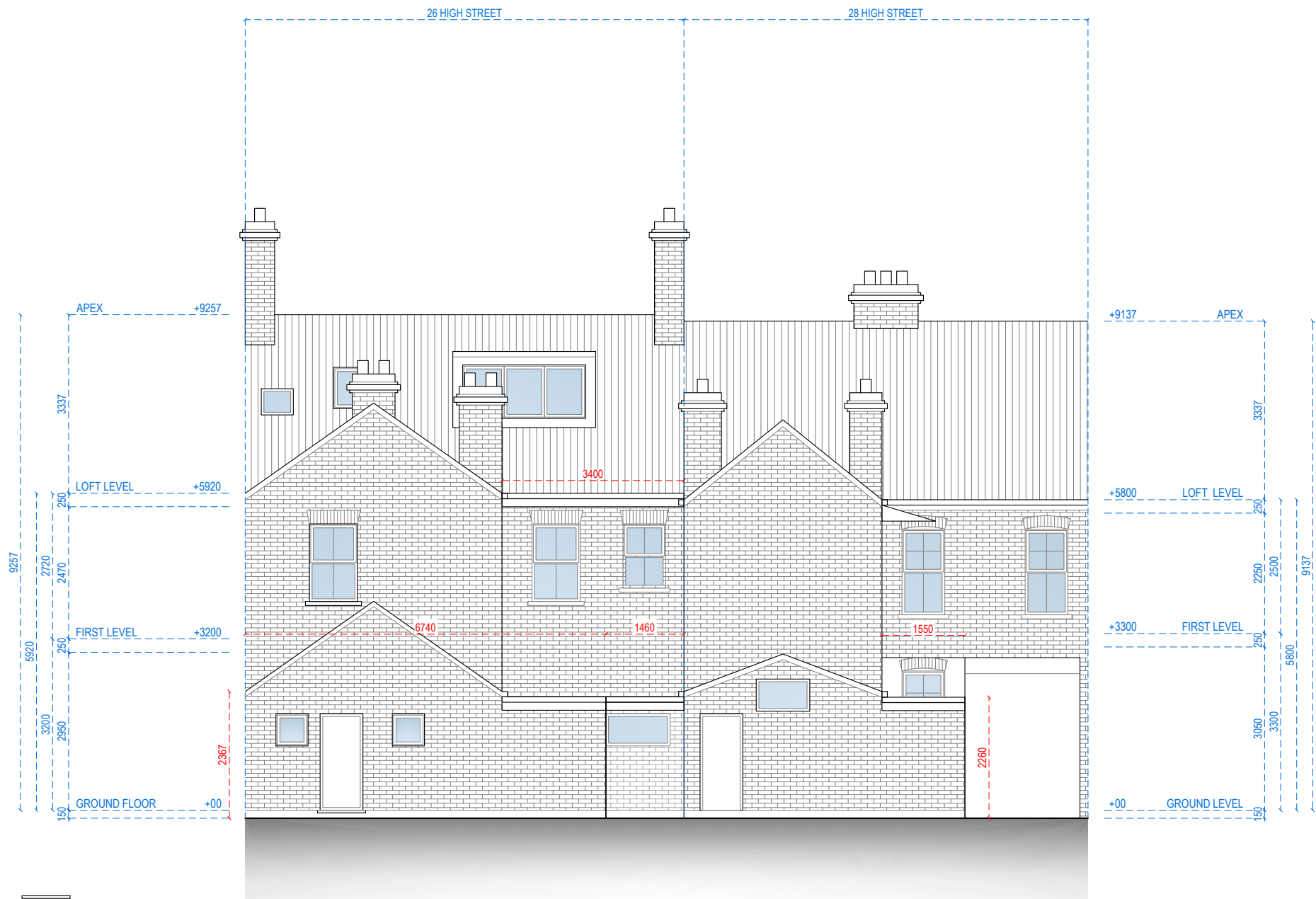

REAR ELEVATION



Address - Unit 4, Grosvenor Way, London E5 9ND
Phone - 020 3781 8008
E-mail - office@redwoodsprojects.co.uk
Web - www.redwoodsprojects.co.uk

Any errors on Dimensions to be reported to the Architect prior to commencement of Works.
Dimensions and areas are based on survey information.
This drawing is copyright © Redwoods Projects.
All dimensions to be checked on site Prior work.

REFERENCE: 26-28 HIGH STREET, NORTHWOOD HA6 1AR, UK	
TITLE: PROPOSED DRAWINGS ELEVATIONS	
PROJECT No 2434	DATE: 2024.12.19
SHEET No P 06	

0 1 2 5m scale 1:100 @A3

NOTES:	
DRAWN BY GJB	EDITED BY JM

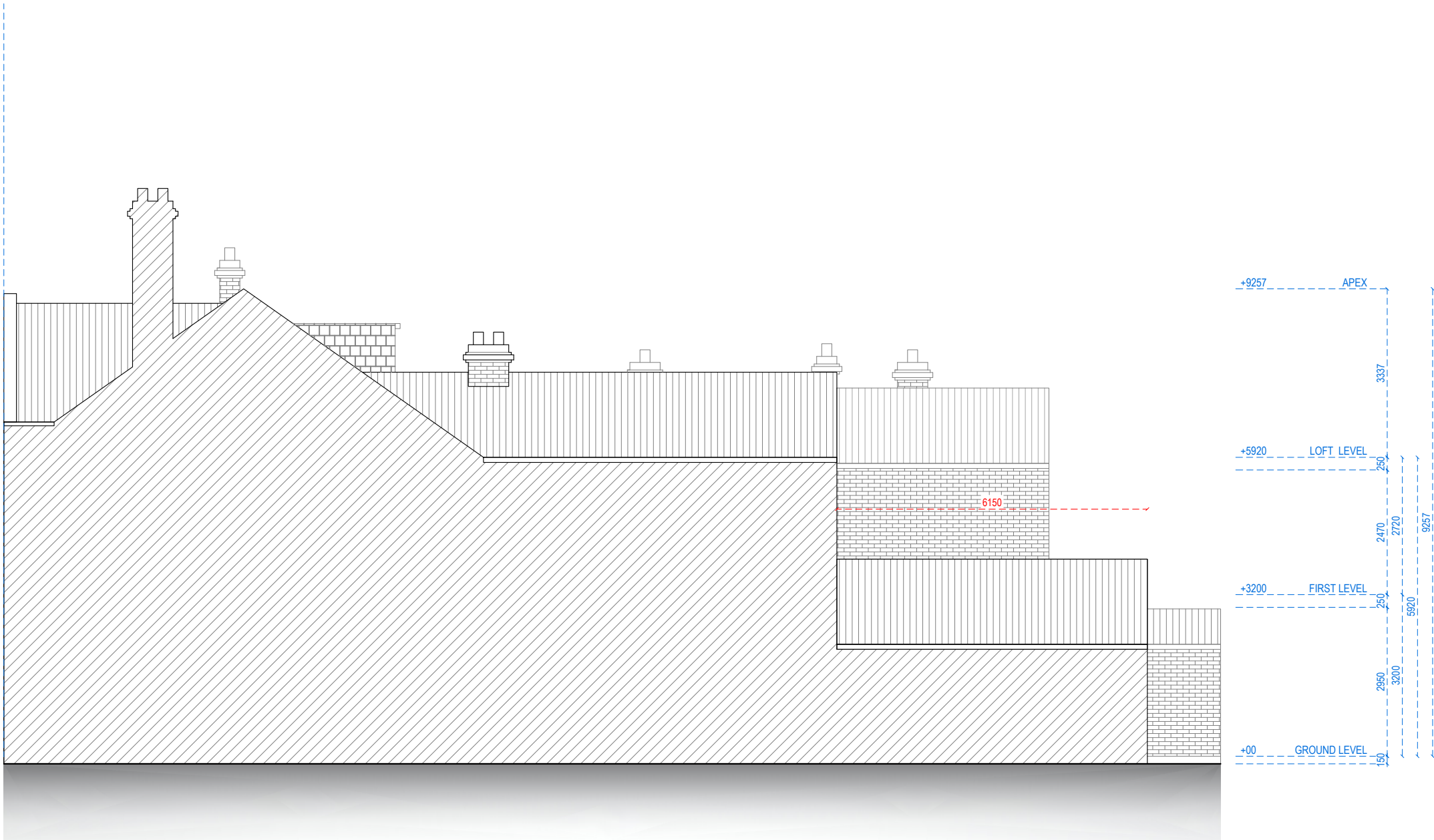

RIGHT SIDE ELEVATION



Address - Unit 4, Grosvenor Way, London E5 9ND
Phone - 020 3781 8008
E-mail - office@redwoodsprojects.co.uk
Web - www.redwoodsprojects.co.uk
Any errors on Dimensions to be reported to the Architect prior to commencement of Works.
Dimensions and areas are based on survey information.
This drawing is copyright © Redwoods Projects.
All dimensions to be checked on site Prior work.

REFERENCE: 26-28 HIGH STREET, NORTHWOOD HA6 1AR, UK	
TITLE: PROPOSED DRAWINGS ELEVATIONS	
PROJECT No 2434	DATE: 2024.12.19
SHEET No P 07	

0 1 2 5m scale 1:100 @A3

NOTES:	
DRAWN BY GJB	EDITED BY JM

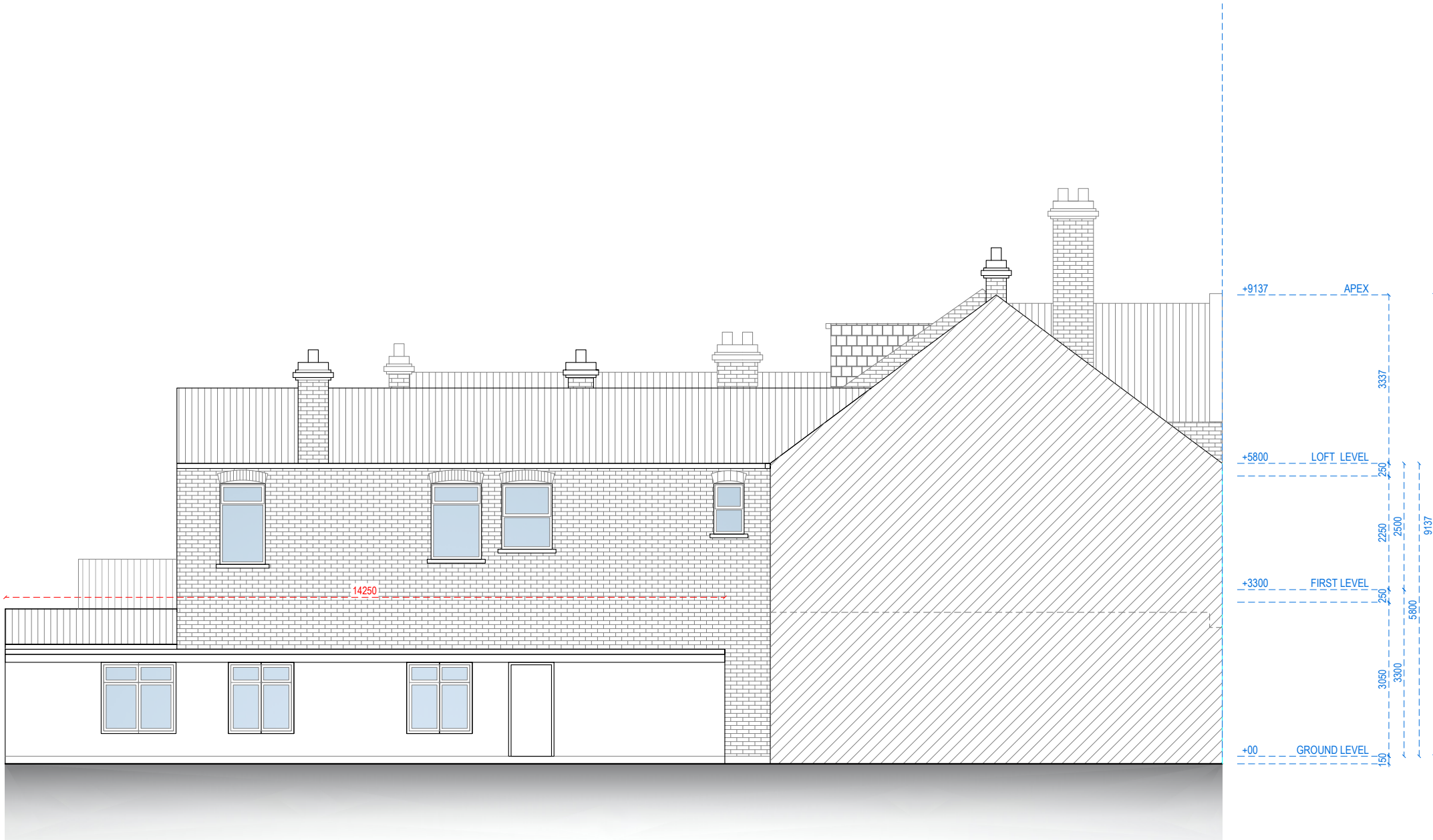

LEFT SIDE ELEVATION



Address - Unit 4, Grosvenor Way, London E5 9ND
Phone - 020 3781 8008
E-mail - office@redwoodsprojects.co.uk
Web - www.redwoodsprojects.co.uk

Any errors on Dimensions to be reported to the Architect prior to commencement of Works.
Dimensions and areas are based on survey information.
This drawing is copyright © Redwoods Projects.
All dimensions to be checked on site Prior work.

REFERENCE: 26-28 HIGH STREET, NORTHWOOD HA6 1AR, UK	
TITLE: PROPOSED DRAWINGS ELEVATIONS	
PROJECT No 2434	DATE: 2024.12.19
SHEET No P 08	

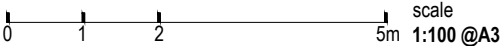

NOTES:	
DRAWN BY GJB	EDITED BY JM

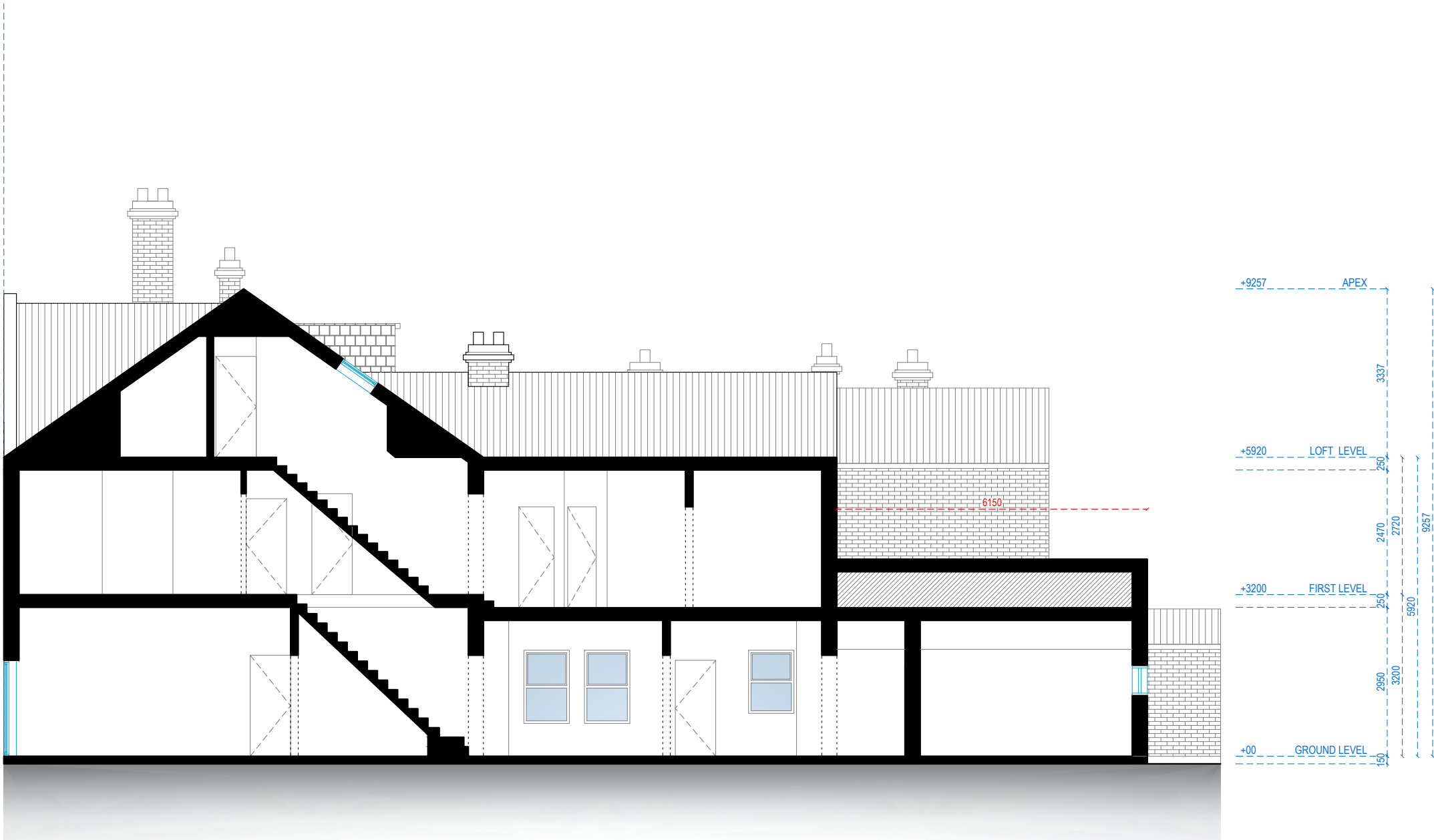

SECTION A-A



Address - Unit 4, Grosvenor Way, London E5 9ND
Phone - 020 3781 8008
E-mail - office@redwoodsprojects.co.uk
Web - www.redwoodsprojects.co.uk
Any errors on Dimensions to be reported to the Architect prior to commencement of Works.
Dimensions and areas are based on survey information.
This drawing is copyright © Redwoods Projects.
All dimensions to be checked on site Prior work.

REFERENCE: 26-28 HIGH STREET, NORTHWOOD HA6 1AR, UK	
TITLE: PROPOSED DRAWINGS SECTION	
PROJECT No 2434	DATE: 2024.12.19
SHEET No P 09	

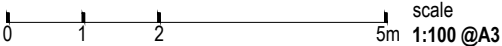

NOTES:	
DRAWN BY GJB	EDITED BY JM

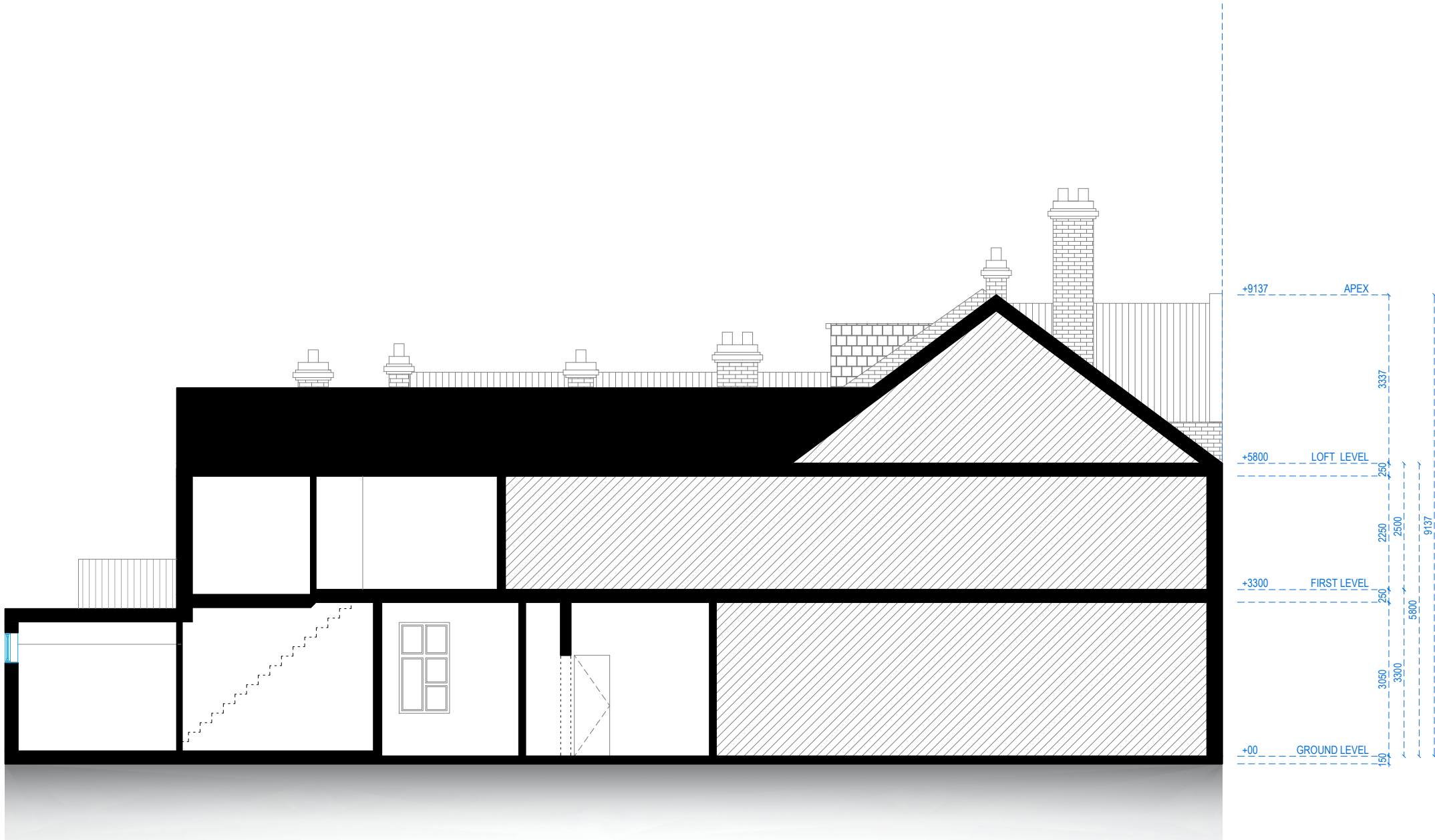

SECTION B-B



Address - Unit 4, Grosvenor Way, London E5 9ND
Phone - 020 3781 8008
E-mail - office@redwoodsprojects.co.uk
Web - www.redwoodsprojects.co.uk

Any errors on Dimensions to be reported to the Architect prior to commencement of Works.
Dimensions and areas are based on survey information.
This drawing is copyright © Redwoods Projects.
All dimensions to be checked on site Prior work.

REFERENCE: 26-28 HIGH STREET, NORTHWOOD HA6 1AR, UK	
TITLE: PROPOSED DRAWINGS SECTION	
PROJECT No 2434	DATE: 2024.12.19
SHEET No P 10	

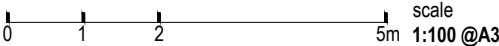

NOTES:	
DRAWN BY GJB	EDITED BY JM