



- notes:
- all new doors and windows are upvc to match existig
 - new gutters, down pipes and all rainwater goods are to match existing upvc



SOUTH WEST ELEVATION

NORTH WEST ELEVATION



- notes:
- all existing doors and windows are upvc
 - no changes to NE and SE elevations

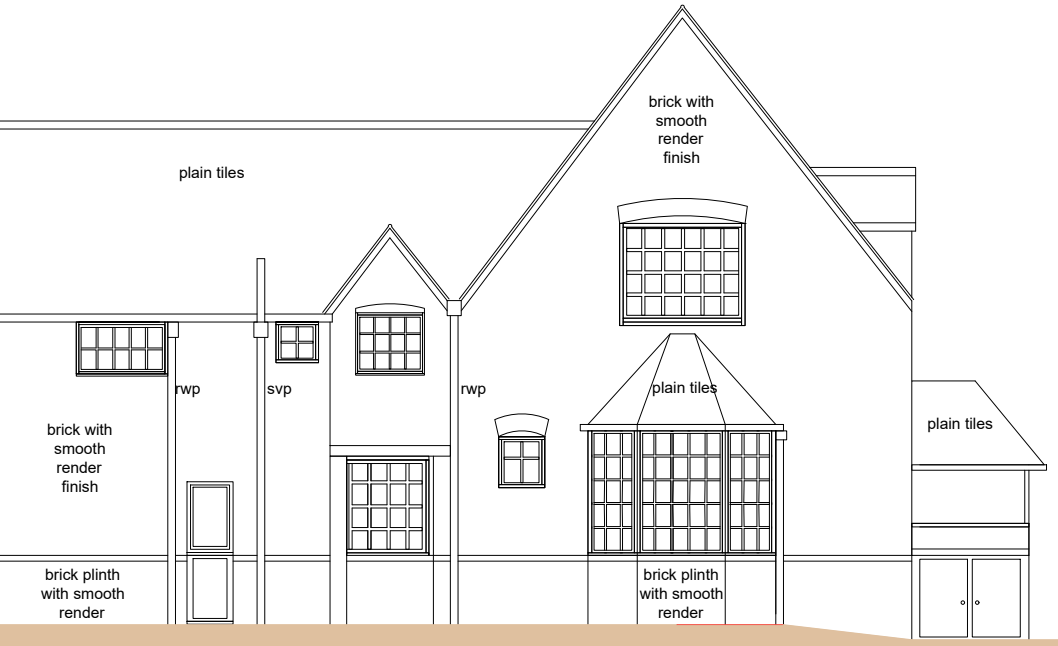

NORTH EAST ELEVATION
(AS EXISTING - NO CHANGE)

SOUTH EAST ELEVATION
(AS EXISTING - NO CHANGE)

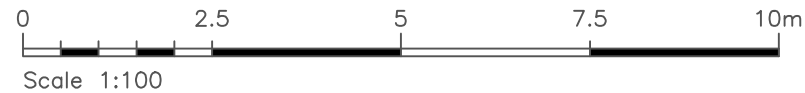

A	Existing North East and South East Elevations added.	db	20.01.25
Rev	Revision notes	Initials	Date
 PLACE DIRECTORATE CAPITAL PROGRAMME WORKS SERVICE 4N, CIVIC CENTRE, UXBRIDGE, UB8 1UW Tel: 01895 250 111 www.hillingdon.gov.uk			
PROJECT 27-29 WILTSHIRE LANE, PINNER, HA5 2LY			
DESCRIPTION PROPOSED ELEVATIONS			
SCALE 1:100 @ A3	DRAWN BY MY	CHECKED BY SV	DATE NOV 2023
DRAWING No. 2024/D/352/P/07			REV. A