

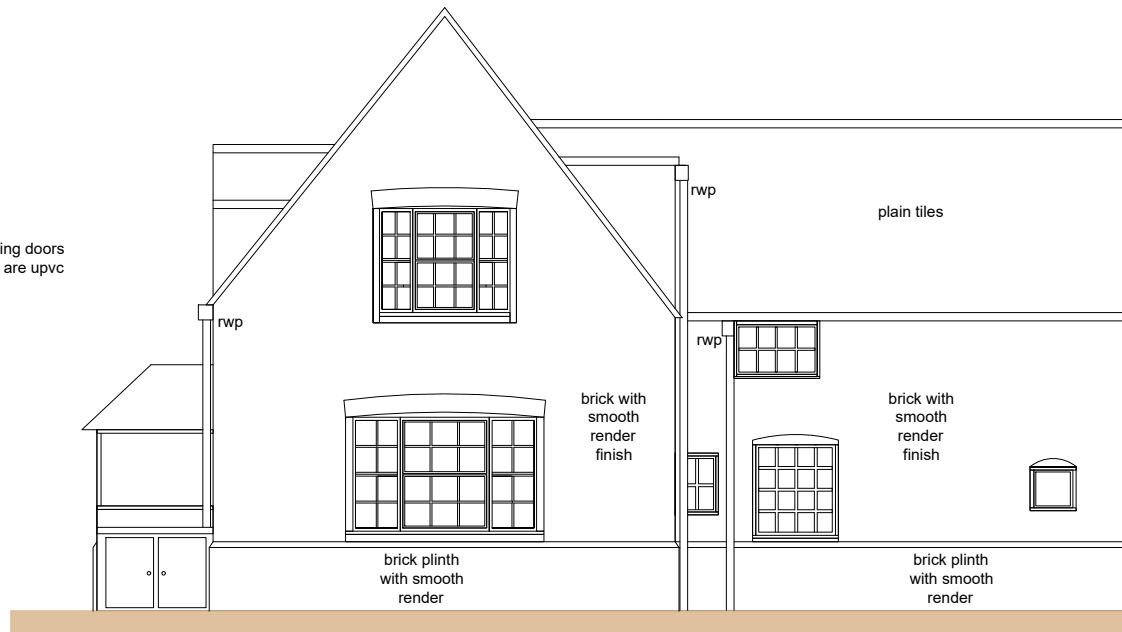

SOUTH WEST ELEVATION

note: all existing doors and windows are upvc



NORTH WEST ELEVATION

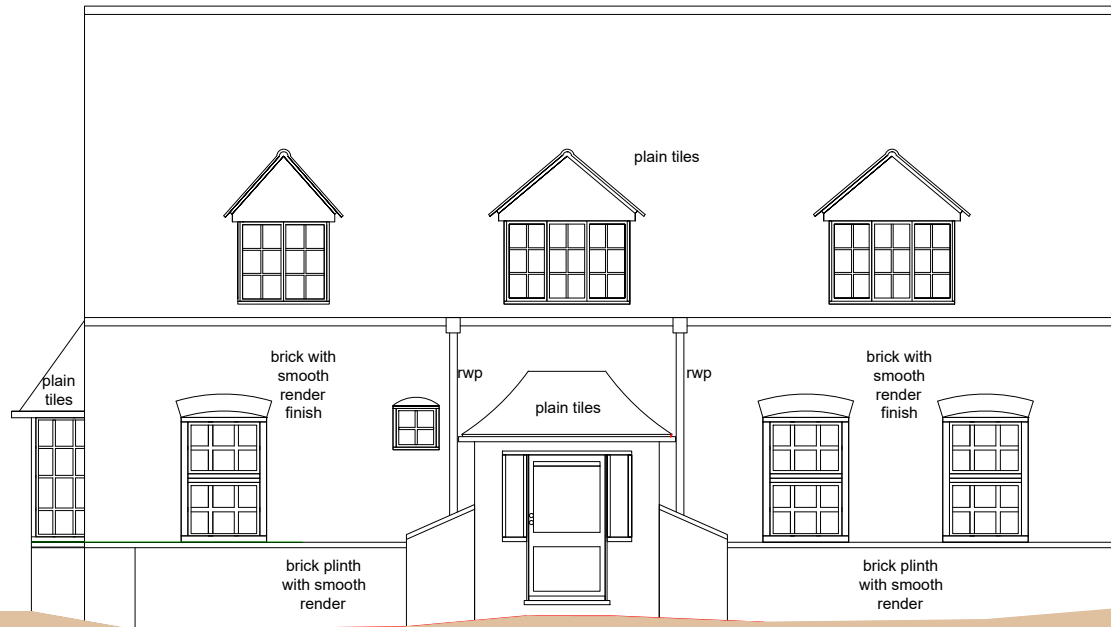

NORTH EAST ELEVATION

note: all existing doors and windows are upvc



SOUTH EAST ELEVATION

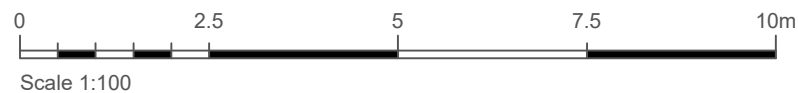

A	Existing North East and South East Elevations added.	db	Jan 2025
Rev	Revision notes	Initials	Date
 PLACE DIRECTORATE CAPITAL PROGRAMME WORKS SERVICE 4N, CIVIC CENTRE, UXBRIDGE, UB8 1UW Tel: 01895 250 111 www.hillingdon.gov.uk			
PROJECT 27-29 WILTSHIRE LANE, PINNER, HA5 2LY			
DESCRIPTION EXISTING ELEVATIONS			
SCALE 1:100 @ A3	DRAWN BY MY	CHECKED BY SV	DATE OCT 2024
DRAWING No. 2024/D/352/P/05			REV. A