

Ground Floor Plan
Scale: 1:100

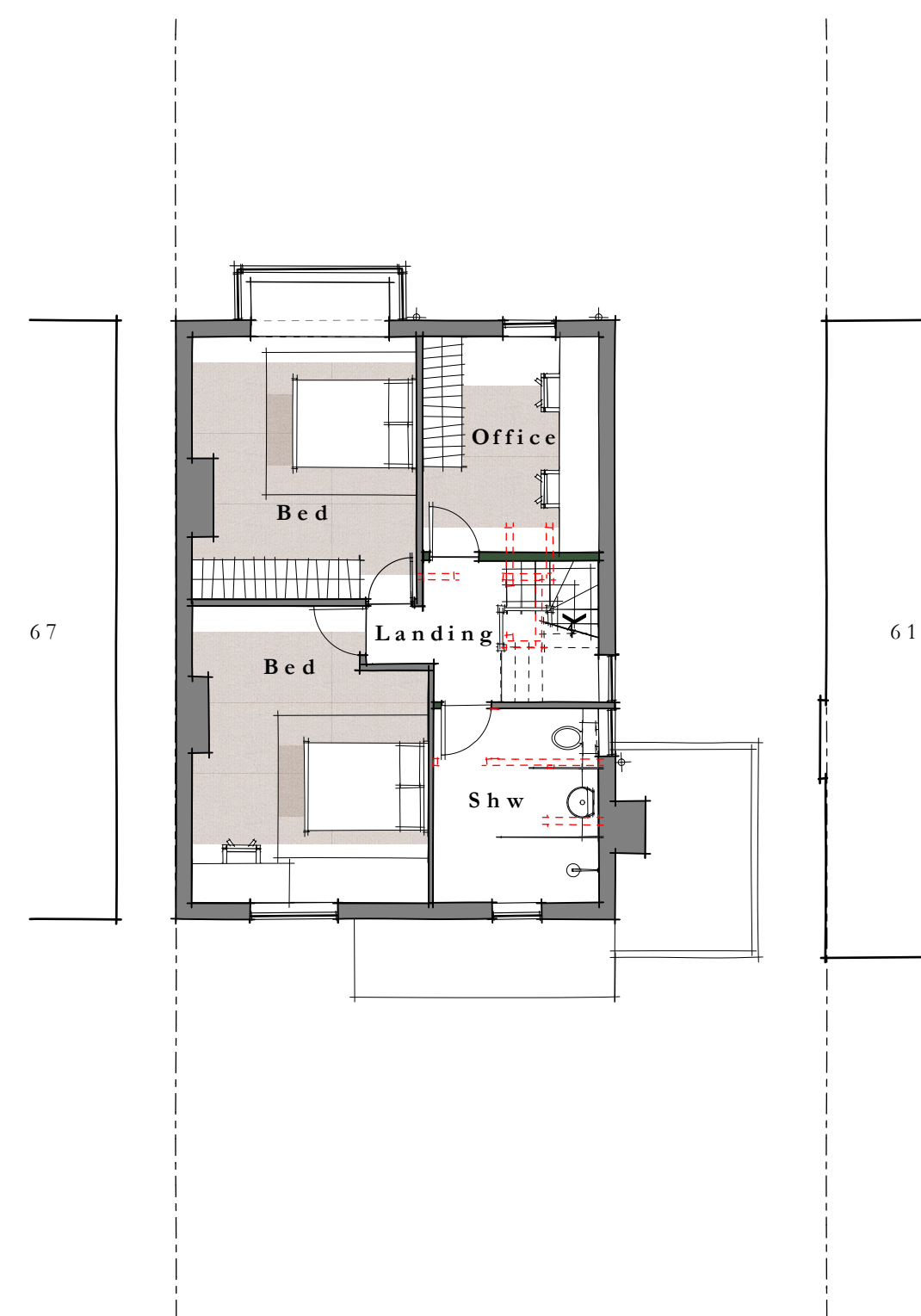

First Floor Plan
Scale: 1:100

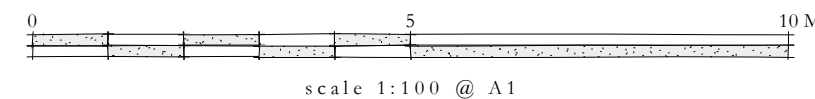
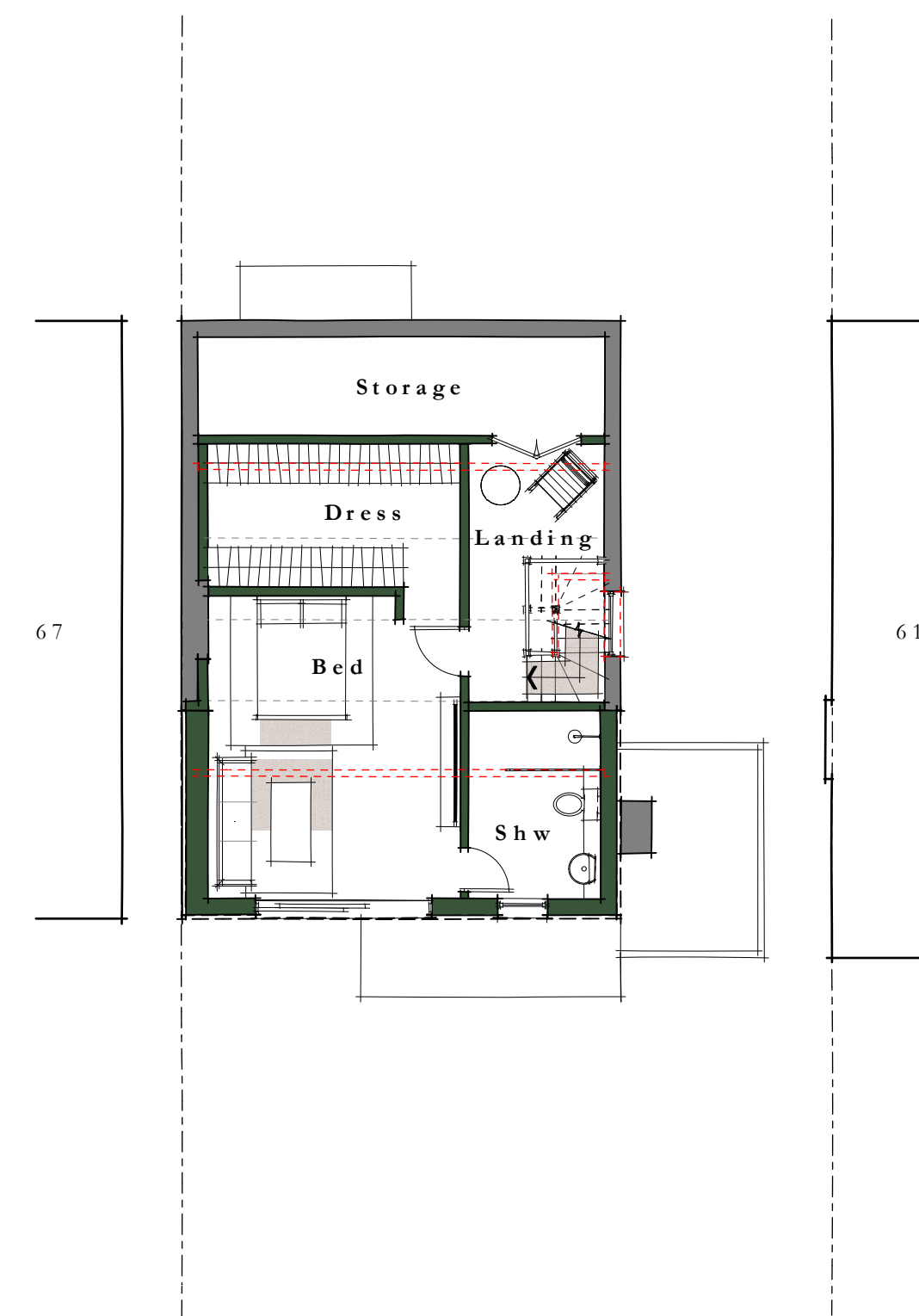

First Floor Plan
Scale: 1:100

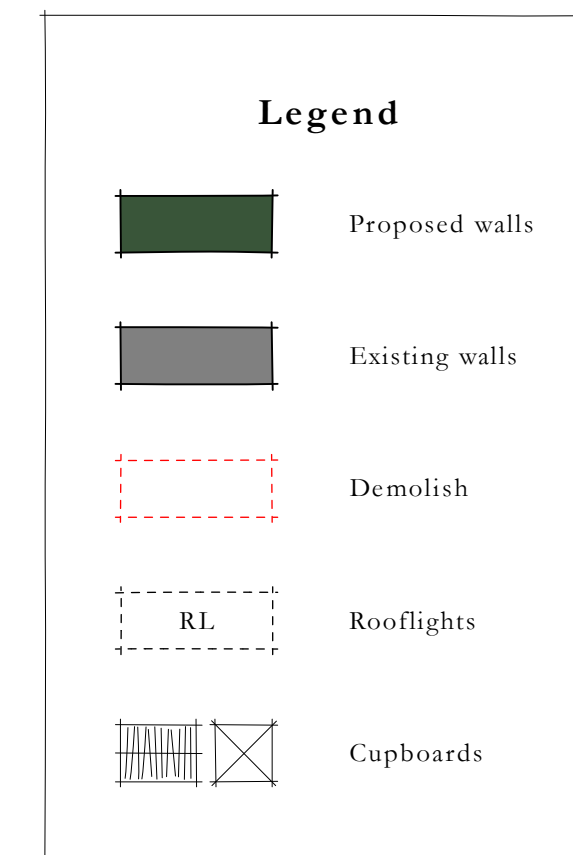

Site Location Plan
Scale: 1:1250

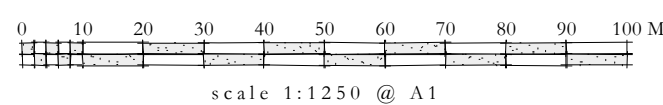

Front Elevation
Scale: 1:100



Left Elevation
Scale: 1:100

Dormer Extension Volume Figures

Total volume of Dormer:
 $4.5m^2 \times 6.5 = 29.25m^3$

Under 50m³ permitted for a detached dwelling.



Rear Elevation
Scale: 1:100

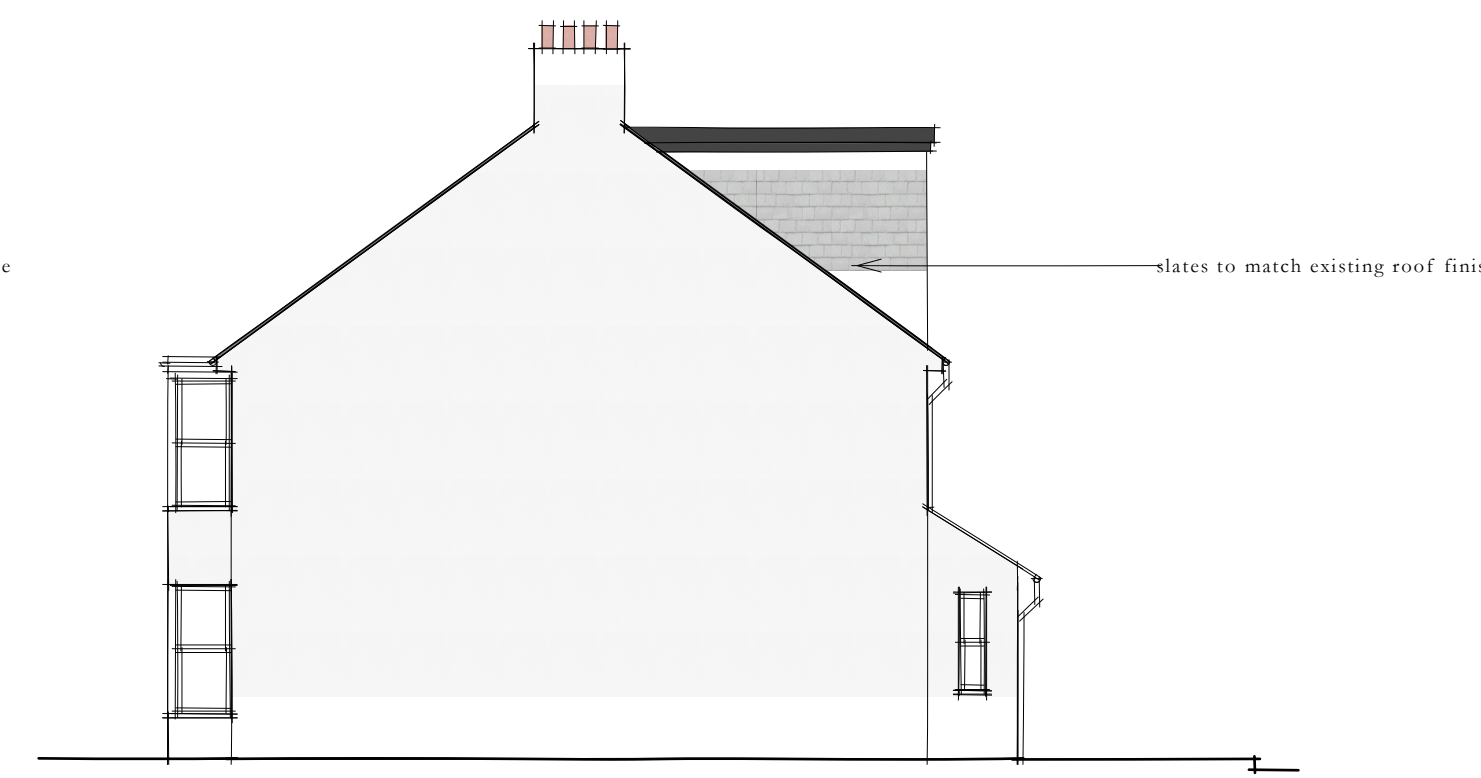

Right Elevation
Scale: 1:100

Rev	Date	Notes
-----	------	-------

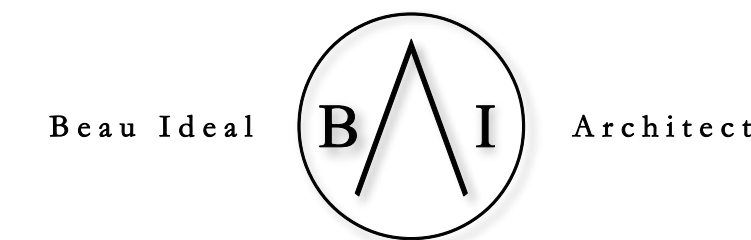

vm@beauidealarchitects.co.uk | +44 (0)790 869 0818 | www.beauidealarchitects.co.uk

client:
Elanor King

project address:
**65 Hilliard Road,
Northwood,
HA6 1SJ**

scale: as stated | drawn: VM | status: Planning | date: 05 / 11 / 2024

drawing name:
Proposed Plans & Elevations

drawing no.: **HRNH PE01** | rev: