

Existing Ground Floor Plan

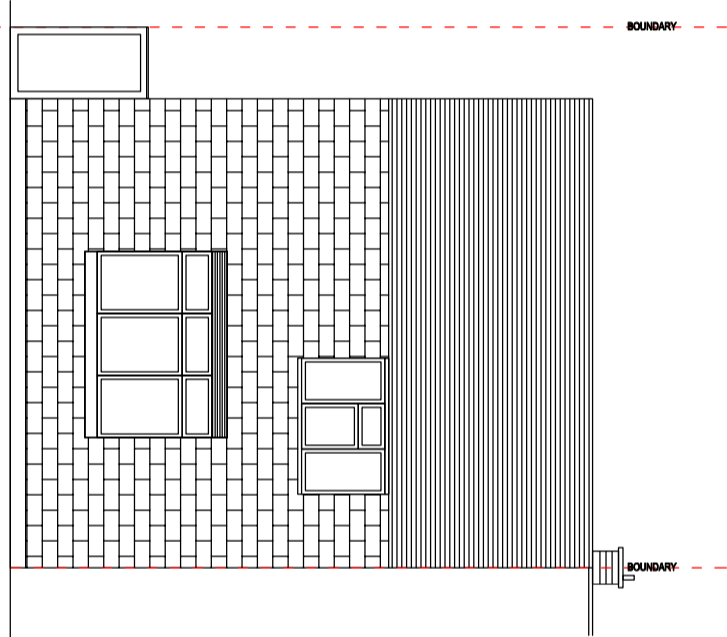

Existing Front Elevation

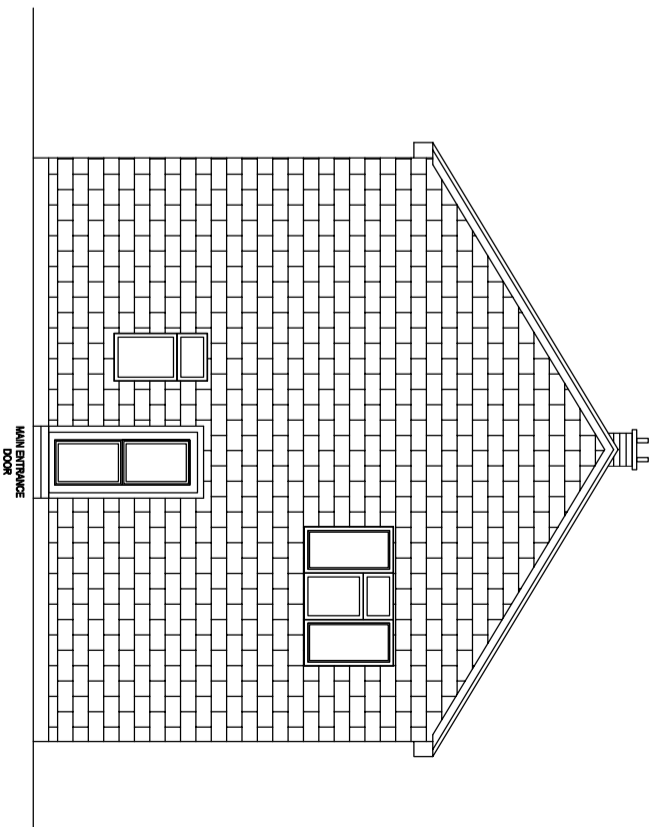

Existing Side Elevation
towards No. 17

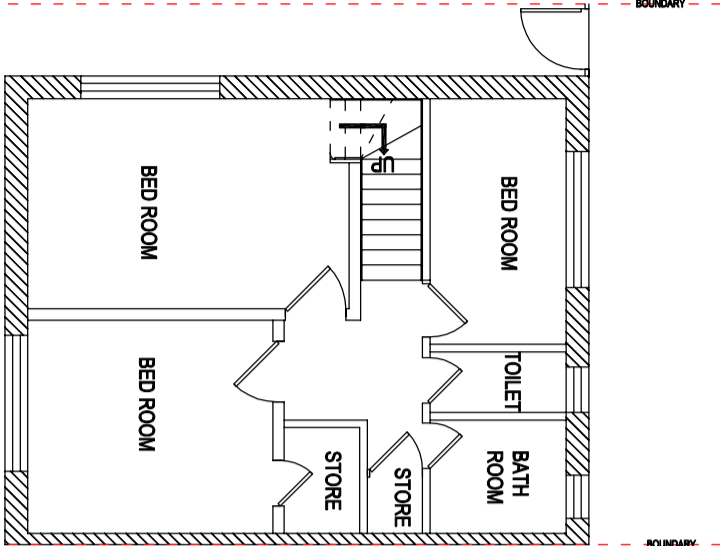

Existing First Floor Plan

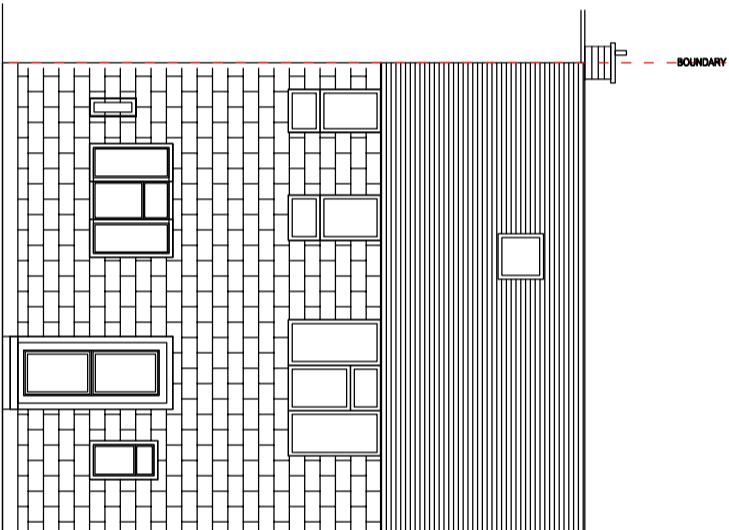

Existing Rear Elevation

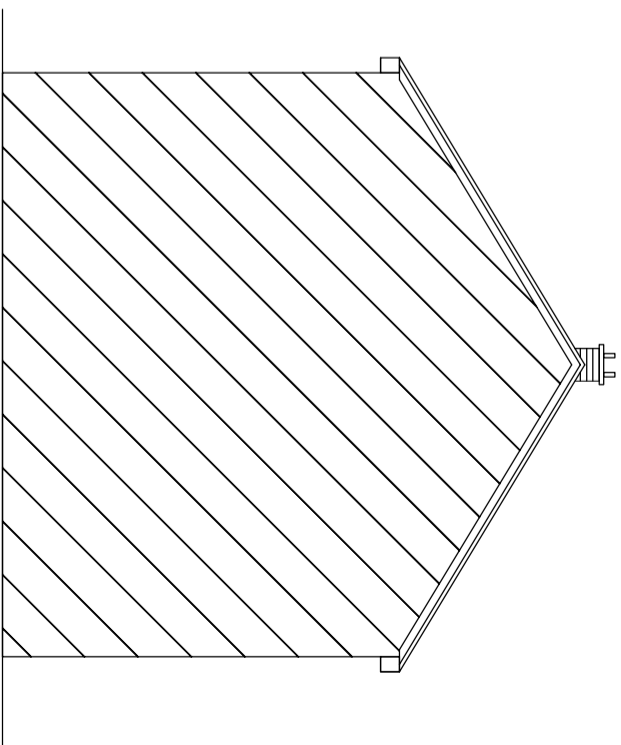

Existing Side Elevation
towards No. 15



NOTES

All setting out dimensions is to be checked and verified on site by contractor before any commencement of the works. Any discrepancies or client instructed changes to be referred to Sewa Enterprises Ltd. All dimensions in millimeters unless otherwise stated. This drawings is copyrighted and no part of it is to be extracted, amended or removed without gaining permission in formal writings.
Copyright © 2024, Sewa Enterprises Ltd.

PROJECT TITLE:

Erection of single storey rear extension with alteration and addition of windows in front elevation.

ADDRESS:

16 Owen road, Hayes, UB4 9LB

CLIENT NAME:

Mr. and Mrs. Shrestha

DRAWING TITLE:

Existing Plans and Elevations

PROJECT STAGE:

Planning drawings

REFERENCE NO.:

24_44_16 Owen Close, Hayes,
UB4 9LB

DRAWING NO: SW/HD/24/44/16/01

REVISIONS

NO	DATE	DETAILS

SCALE: 1:100 @ A3

DATE: NOV 2024



SEWA

ENTERPRISES LTD

Architectural & Structural Design Consultant

Email: info@sewaenterprises.com

M: 07863108679

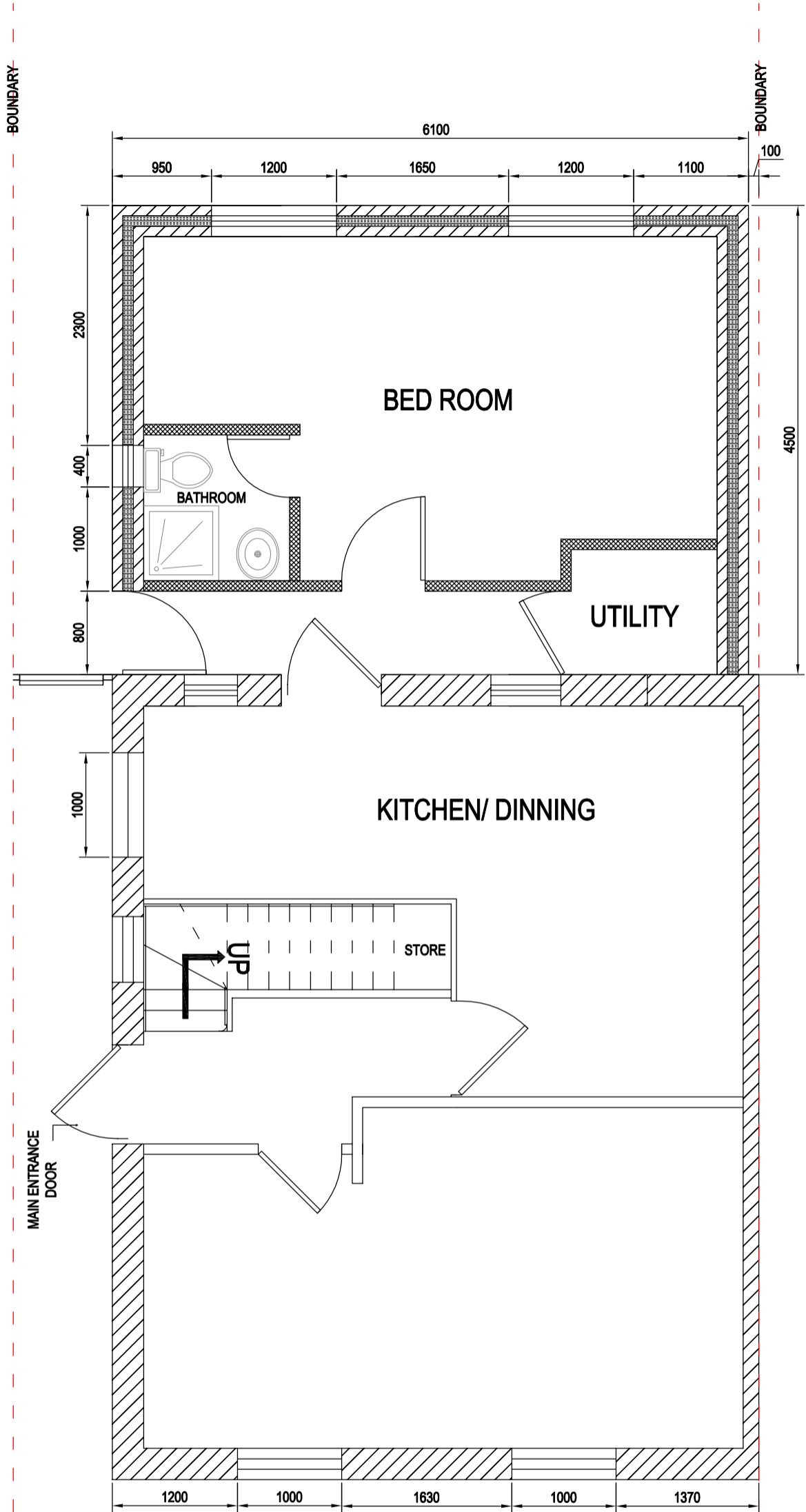

Proposed Ground Floor Plan

SEWA

ENTERPRISES LTD

Architectural & Structural Design Consultant

Email: info@sewaenterprises.com

M: 07863106679



NOTES

All setting out dimensions is to be checked and verified on site by contractor before any commencement of the works. Any discrepancies or client instructed changes to be referred to Sewa Enterprises Ltd. All dimensions in millimeters unless otherwise stated. This drawings is copyrighted and no part of it is to be extracted, amended or removed without gaining permission in formal writings.

Copyright © 2024, Sewa Enterprises Ltd.

PROJECT TITLE:
Erection of single storey rear extension with alteration and addition of windows in front elevations.

ADDRESS:
16 Owen road, Hayes, UB4 9LB

CLIENT NAME:
Mr. and Mrs. Shrestha

DRAWING TITLE:
Proposed Ground floor Plan

PROJECT STAGE:
Planning drawings

REFERENCE NO: 24_44_16 Owen Close, Hayes, UB4 9LB		
DRAWING NO: SW/HD/24/44/16/02		
REVISIONS	S.N	DATE
	DATE	DETAILS
SCALE: 1:50 @ A3		DATE: NOV 2024

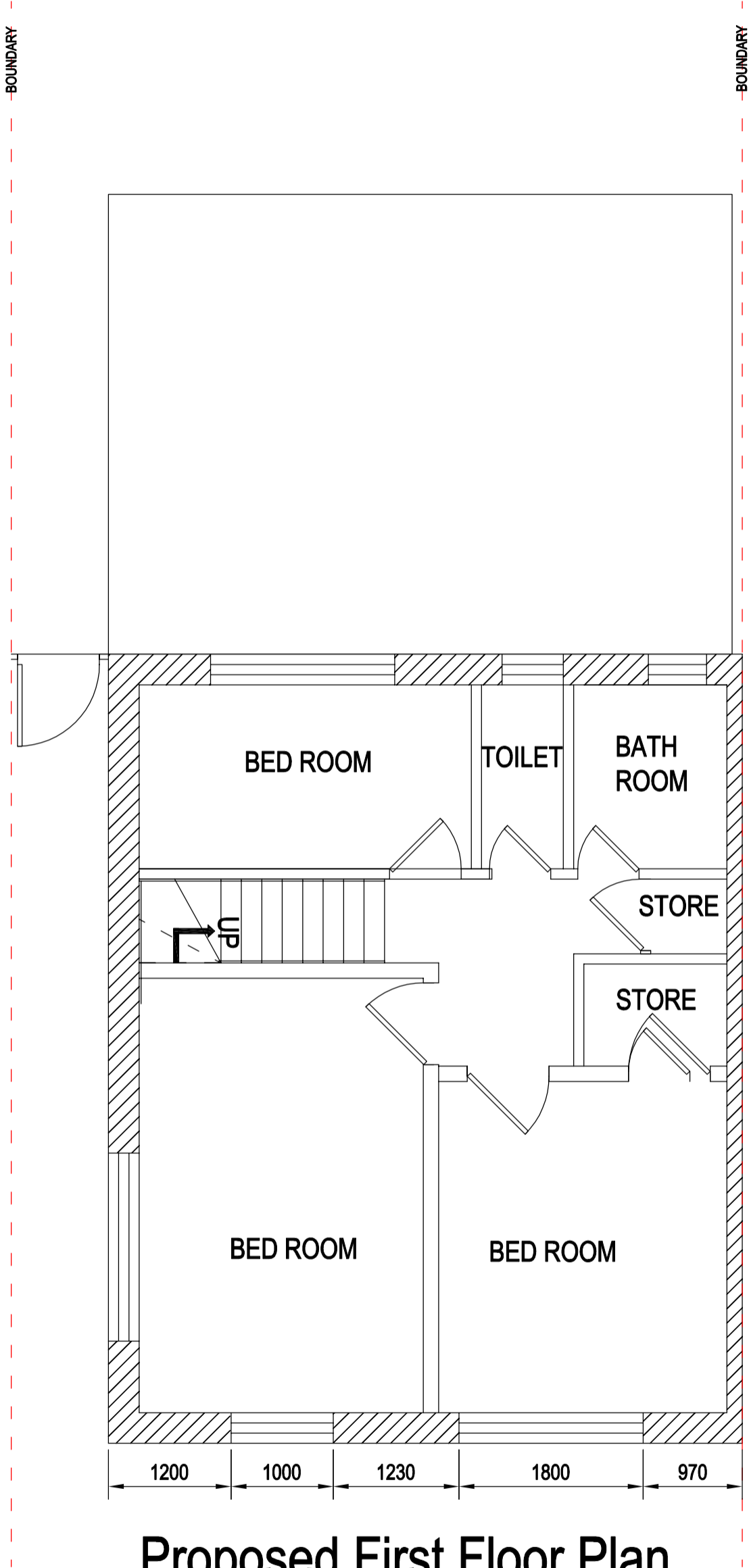

Proposed First Floor Plan

SEWA

ENTERPRISES LTD

Architectural & Structural Design Consultant

Email: info@sewaenterprises.com

M: 07863106679



NOTES

All setting out dimensions is to be checked and verified on site by contractor before any commencement of the works. Any discrepancies or client instructed changes to be referred to Sewa Enterprises Ltd. All dimensions in millimeters unless otherwise stated. This drawings is copyrighted and no part of it is to be extracted, amended or removed without gaining permission in formal writings.

Copyright © 2024, Sewa Enterprises Ltd.

PROJECT TITLE:
Erection of single storey rear extension with alteration and addition of windows in front elevations.

ADDRESS:
16 Owen road, Hayes, UB4 9LB

CLIENT NAME:
Mr. and Mrs. Shrestha

DRAWING TITLE:
Proposed First floor Plan

PROJECT STAGE:
Planning drawings

REFERENCE NO: 24_44_16 Owen Close, Hayes, UB4 9LB		
DRAWING NO: SW/HD/24/44/16/03		
REVISIONS	S.N	DATE
	DETAILS	
SCALE: 1:50 @ A3		DATE: NOV 2024

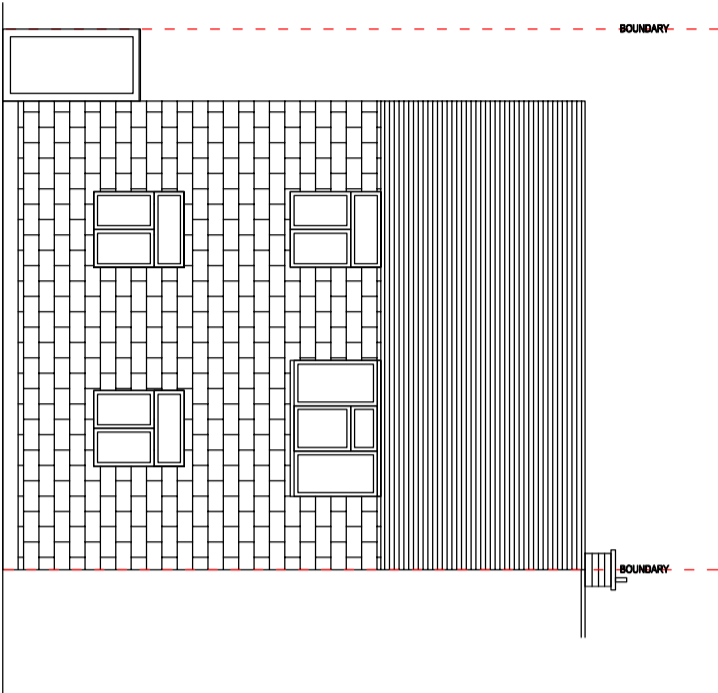

Proposed Front Elevation

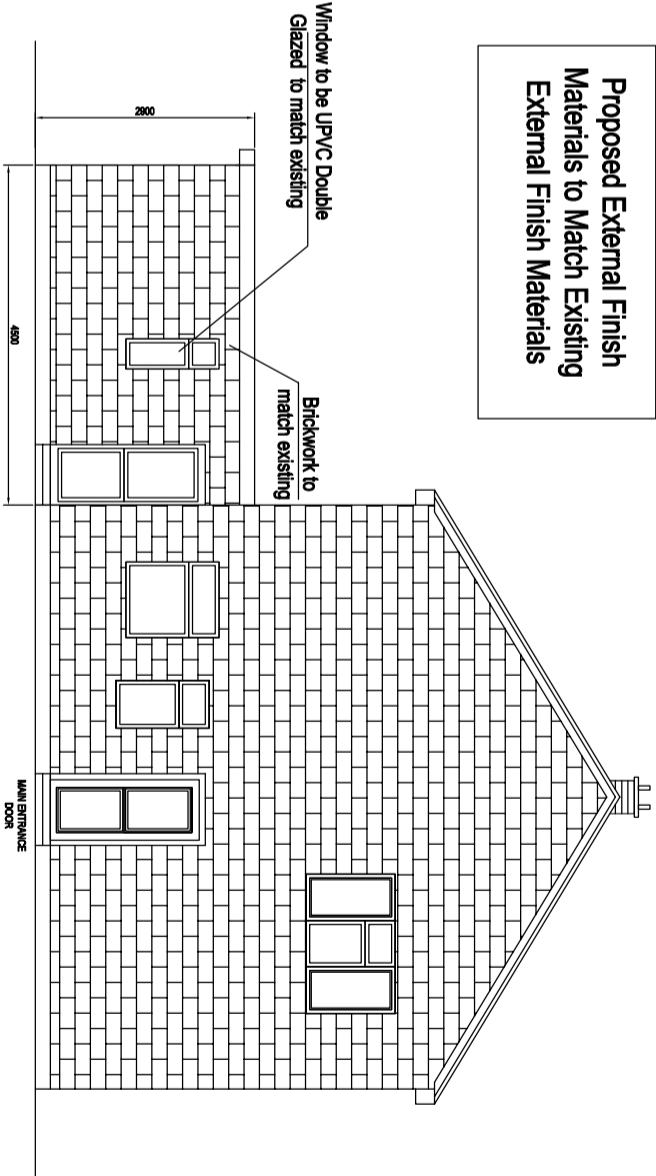

Proposed Side Elevation
towards No. 17

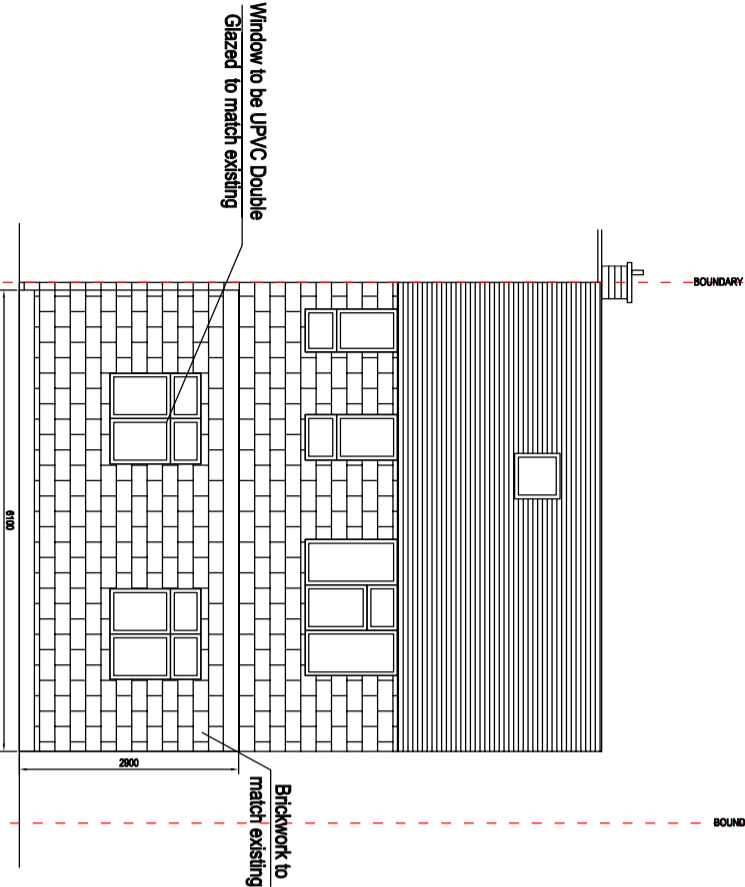

Proposed Rear Elevation

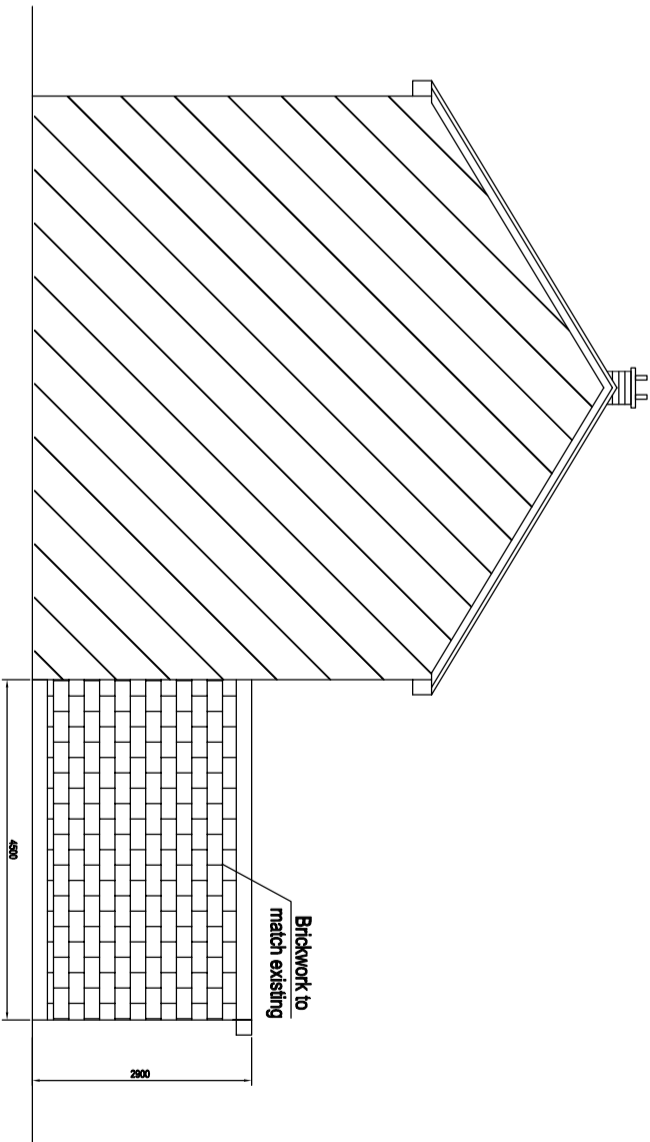

Proposed Side Elevation
towards No. 15



NOTES
All setting out dimensions is to be checked and verified on site by contractor before any commencement of the works. Any discrepancies or client instructed changes to be referred to Sewa Enterprises Ltd. All dimensions in millimeters unless otherwise stated. This drawings is copyrighted and no part of it is to be extracted, amended or removed without gaining permission in formal writings.
Copyright © 2024, Sewa Enterprises Ltd.

PROJECT TITLE:

Erection of single storey rear extension with alteration and addition of windows in front elevation.

ADDRESS:

16 Owen road, Hayes, UB4 9LB

CLIENT NAME:

Mr. and Mrs. Shrestha

DRAWING TITLE:

Proposed Elevations

PROJECT STAGE:

Planning drawings

REFERENCE NO.:

24_44_16 Owen Close, Hayes,
UB4 9LB
DRAWING NO: SW/HD/24/44/16/04

REVISIONS

REV DATE DETAILS

SCALE: 1:100 @ A3

DATE: NOV 2024



ENTERPRISES LTD

Architectural & Structural Design Consultant

Email: info@sewaenterprises.com

M: 07863108679