

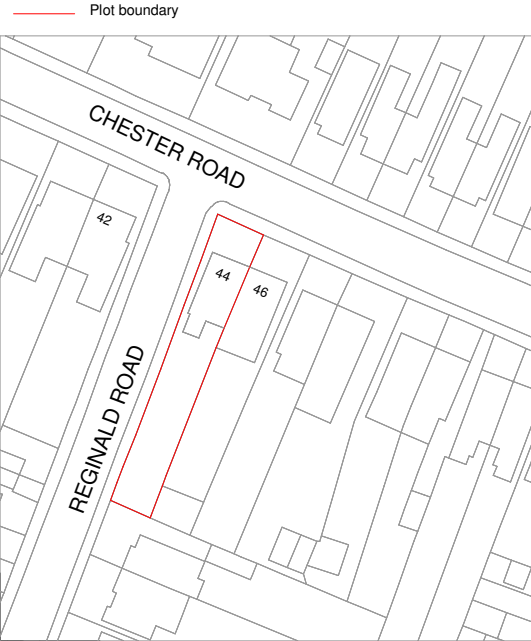

Site Plan

1 : 500

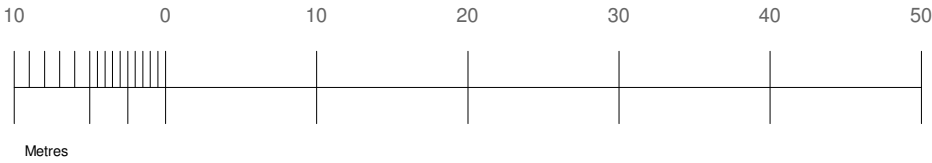

© Crown copyright and database rights 2020 OS 100042766

Location map

1 : 1250

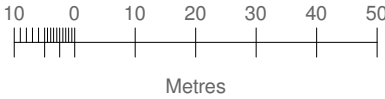

PROGRAMME:

KEY:

	Neighbouring context	<b>RWP</b>	Rain Water Pipe
	Existing walls	<b>SVP</b>	Soil Vent Pipe
	Proposed walls		Boundary line
	Proposed rooflight		Existing removed
<b>MH</b>	Manhole		Existing beam
<b>B</b>	Boiler		1.9 m head height
<b>EM</b>	Electric Meter		1.5 m head hieght
<b>GM</b>	Gas Meter		Ridge line

REVISION NOTES:

REV: | DATE: | DESCRIPTION:

GENERAL NOTES:

1. All Dimensions are in millimetres unless otherwise stated
2. All work to be carried out in accordance with current building regulations and all relevant british standards/codes of practice.
3. The Contractor is responsible for the correct setting out of the works on site, all dimensions to be checked prior to fabrication of materials and commencement of works.
4. This Drawing is to be read in conjunction with all relevant drawings and specifications
5. Exact SVP and Boiler position to be determined onsite by contractor
6. A 'macerator toilet' would be required for a certain designs if the toilet location is away from existing SVP
7. Steels imbedded into ceiling may be charged additionally by your contractor
8. All proposed materials are to be similar in appearance to that of the existing house, unless otherwise stated.
9. Skylights must not protrude past the roof slope by more than 150mm
10. Glazing which exceeds 25% of the added floor area will result in extra charges for S.A.P Calculations
11. Windows on a side elevation at first floor level or above must be obscured glazing and non openable below 1.7m
12. Load-bearing partitions and/or posts are shown in a rough position. The exact position is to be confirmed by a structural engineer prior to construction.



FREEDOM HOMES  
ARCHITECTS

Freedom Homes. Ealing Cross, 85 Uxbridge Rd, London W5 5BW

Raj Dodia

CLIENT:

Rear Extension

PROJECT:

44 Chester Road, Northwood HA6 1BH

PROJECT ADDRESS:

SITE PLAN\_ LOCATION MAP

DRAWING TITLE:

<b>DRAWN BY:</b>	NK	<b>CHECKED BY:</b>	JH
<b>DATE:</b>	05.08.24	<b>Rev:</b>	R00
		<b>Rev. DATE:</b>	
<b>SCALE@A3:</b>	1:500	<b>DRAWING No:</b>	CR-R00-PR-101

Ground Floor Plan

1 : 100

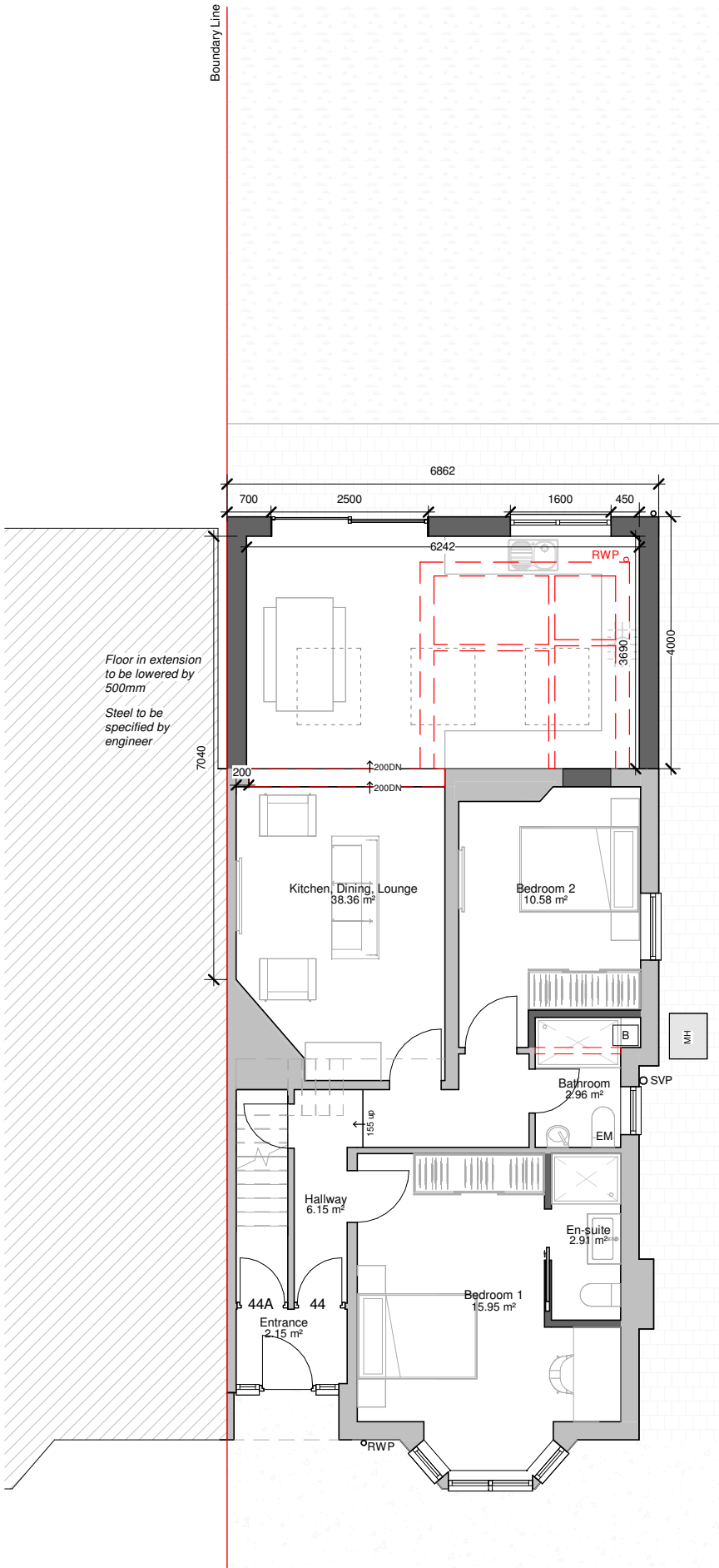

Roof Plan

1 : 100

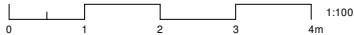
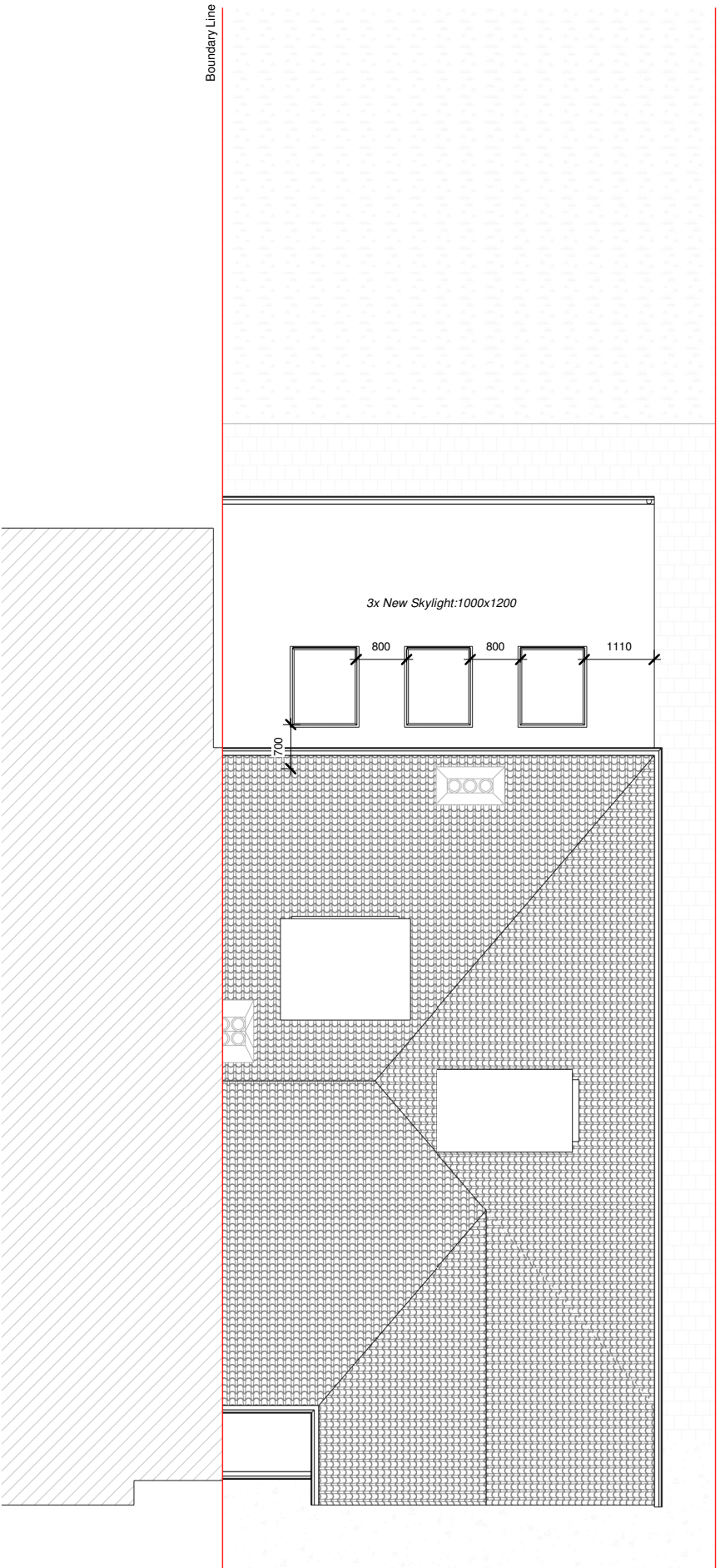

PROGRAMME:

Existing GIA: 66.035m²  
Additional GIA: 23.937m²  
**Total: 89.972m²**

KEY:

	Neighbouring context	<b>RWP</b>	Rain Water Pipe
	Existing walls	<b>SVP</b>	Soil Vent Pipe
	Proposed walls		Boundary line
	Proposed rooflight		Existing removed
<b>MH</b>	Manhole		Existing beam
<b>B</b>	Boiler		1.9 m head height
<b>EM</b>	Electric Meter		1.5 m head height
<b>GM</b>	Gas Meter		Ridge line

REVISION NOTES:

REV: | DATE: | DESCRIPTION:

GENERAL NOTES:

1. All Dimensions are in millimetres unless otherwise stated
2. All work to be carried out in accordance with current building regulations and all relevant british standards/codes of practice.
3. The Contractor is responsible for the correct setting out of the works on site, all dimensions to be checked prior to fabrication of materials and commencement of works.
4. This Drawing is to be read in conjunction with all relevant drawings and specifications
5. Exact SVP and Boiler position to be determined onsite by contractor
6. A 'macerator toilet' would be required for a certain designs if the toilet location is away from existing SVP
7. Steels imbedded into ceiling may be charged additionally by your contractor
8. All proposed materials are to be similar in appearance to that of the existing house, unless otherwise stated.
9. Skylights must not protrude past the roof slope by more than 150mm
10. Glazing which exceeds 25% of the added floor area will result in extra charges for S.A.P Calculations
11. Windows on a side elevation at first floor level or above must be obscured glazing and non openable below 1.7m
12. Load-bearing partitions and/or posts are shown in a rough position. The exact position is to be confirmed by a structural engineer prior to construction.



FREEDOM HOMES  
ARCHITECTS

Freedom Homes. Ealing Cross, 85 Uxbridge Rd, London W5 5BW

Raj Dodia

CLIENT:

Rear Extension

PROJECT:

44 Chester Road, Northwood HA6 1BH

PROJECT ADDRESS:

PROPOSED FLOOR PLANS

DRAWING TITLE:

<b>DRAWN BY:</b>	NK	<b>CHECKED BY:</b>	JH
<b>DATE:</b>	05.08.24	<b>Rev:</b>	R00
<b>SCALE@A3:</b>	1:100	<b>Rev. DATE:</b>	
<b>DRAWING No:</b>	CR-R00-PR-102		

Rear Elevation

1 : 100

Rear View

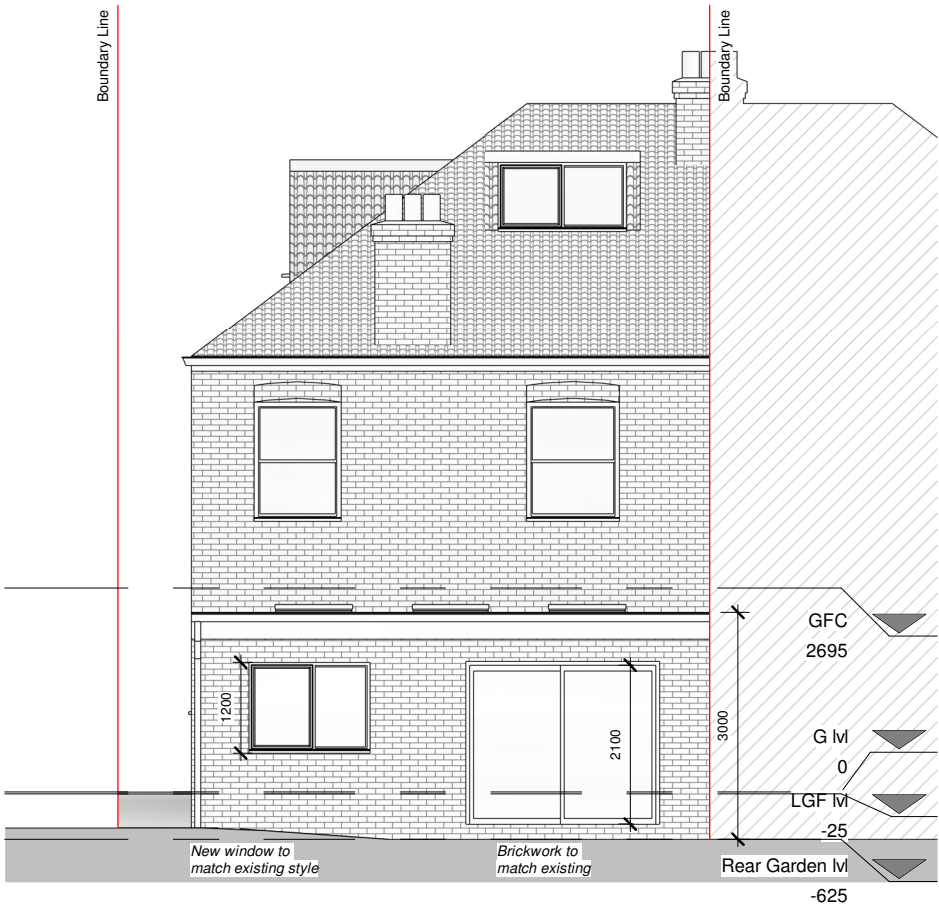

Right Elevation

1 : 100



PROGRAMME:

KEY:

	Neighbouring context	<b>RWP</b>	Rain Water Pipe
	Existing walls	<b>SVP</b>	Soil Vent Pipe
	Proposed walls		Boundary line
	Proposed rooflight		Existing removed
<b>MH</b>	Manhole		Existing beam
<b>B</b>	Boiler		1.9 m head height
<b>EM</b>	Electric Meter		1.5 m head height
<b>GM</b>	Gas Meter		Ridge line

REVISION NOTES:

REV: | DATE: | DESCRIPTION:

GENERAL NOTES:

1. All Dimensions are in millimetres unless otherwise stated
2. All work to be carried out in accordance with current building regulations and all relevant british standards/codes of practice.
3. The Contractor is responsible for the correct setting out of the works on site, all dimensions to be checked prior to fabrication of materials and commencement of works.
4. This Drawing is to be read in conjunction with all relevant drawings and specifications
5. Exact SVP and Boiler position to be determined onsite by contractor
6. A 'macerator toilet' would be required for a certain designs if the toilet location is away from existing SVP
7. Steels imbedded into ceiling may be charged additionally by your contractor
8. All proposed materials are to be similar in appearance to that of the existing house, unless otherwise stated.
9. Skylights must not protrude past the roof slope by more than 150mm
10. Glazing which exceeds 25% of the added floor area will result in extra charges for S.A.P Calculations
11. Windows on a side elevation at first floor level or above must be obscured glazing and non openable below 1.7m
12. Load-bearing partitions and/or posts are shown in a rough position. The exact position is to be confirmed by a structural engineer prior to construction.



FREEDOM HOMES  
ARCHITECTS

Freedom Homes. Ealing Cross, 85 Uxbridge Rd, London W5 5BW

Raj Dodia

CLIENT:

Rear Extension

PROJECT:

44 Chester Road, Northwood HA6 1BH

PROJECT ADDRESS:

PROPOSED ELEVATIONS

DRAWING TITLE:

<b>DRAWN BY:</b>	NK	<b>CHECKED BY:</b>	JH
<b>DATE:</b>	05.08.24	<b>Rev:</b>	R00
<b>SCALE@A3:</b>	1:100	<b>Rev. DATE:</b>	
<b>DRAWING No:</b>	CR-R00-PR-103		

Front Elevation

1 : 100

Front View

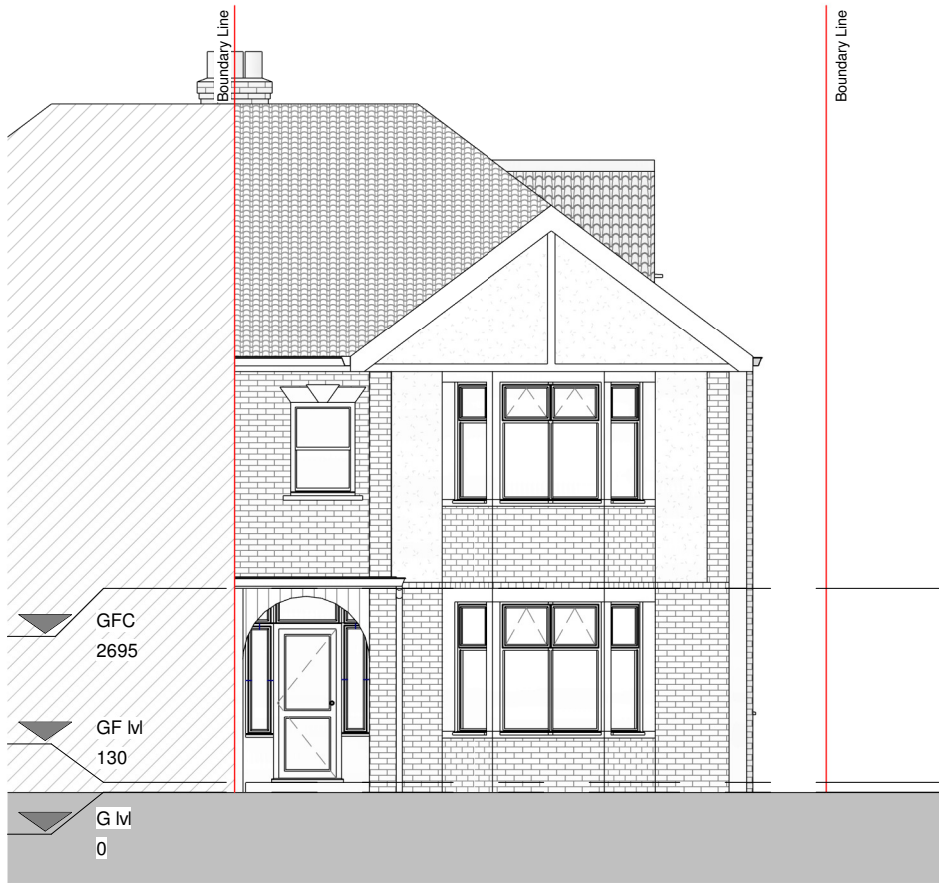

Left Elevation

1 : 100

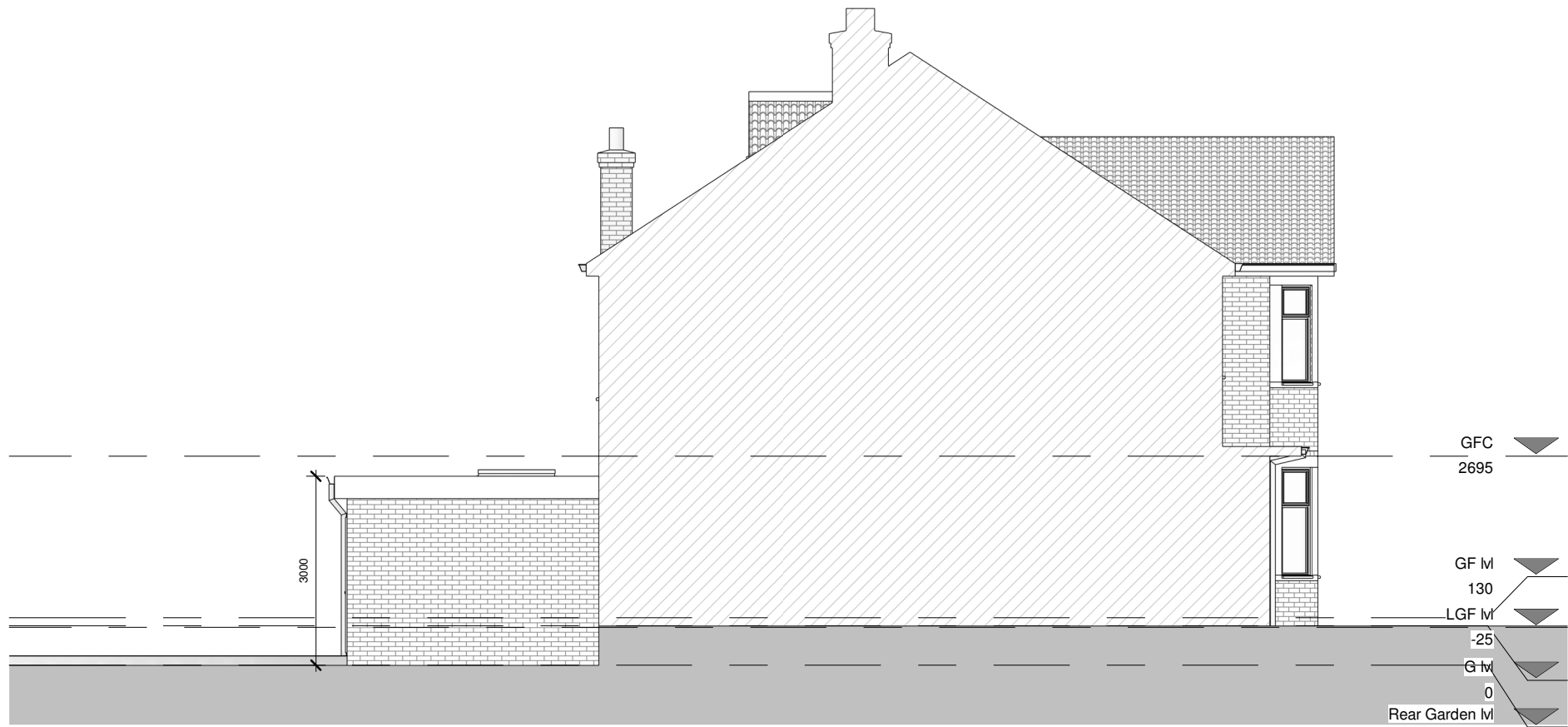

PROGRAMME:

KEY:

	Neighbouring context	<b>RWP</b>	Rain Water Pipe
	Existing walls	<b>SVP</b>	Soil Vent Pipe
	Proposed walls		Boundary line
	Proposed rooflight		Existing removed
<b>MH</b>	Manhole		Existing beam
<b>B</b>	Boiler		1.9 m head height
<b>EM</b>	Electric Meter		1.5 m head height
<b>GM</b>	Gas Meter		Ridge line

REVISION NOTES:

REV: | DATE: | DESCRIPTION:

GENERAL NOTES:

1. All Dimensions are in millimetres unless otherwise stated
2. All work to be carried out in accordance with current building regulations and all relevant british standards/codes of practice.
3. The Contractor is responsible for the correct setting out of the works on site, all dimensions to be checked prior to fabrication of materials and commencement of works.
4. This Drawing is to be read in conjunction with all relevant drawings and specifications
5. Exact SVP and Boiler position to be determined onsite by contractor
6. A 'macerator toilet' would be required for a certain designs if the toilet location is away from existing SVP
7. Steels imbedded into ceiling may be charged additionally by your contractor
8. All proposed materials are to be similar in appearance to that of the existing house, unless otherwise stated.
9. Skylights must not protrude past the roof slope by more than 150mm
10. Glazing which exceeds 25% of the added floor area will result in extra charges for S.A.P Calculations
11. Windows on a side elevation at first floor level or above must be obscured glazing and non openable below 1.7m
12. Load-bearing partitions and/or posts are shown in a rough position. The exact position is to be confirmed by a structural engineer prior to construction.



FREEDOM HOMES  
ARCHITECTS

Freedom Homes. Ealing Cross, 85 Uxbridge Rd, London W5 5BW

Raj Dodia

CLIENT:

Rear Extension

PROJECT:

44 Chester Road, Northwood HA6 1BH

PROJECT ADDRESS:

PROPOSED ELEVATIONS

DRAWING TITLE:

NK		JH	
DRAWN BY:		CHECKED BY:	
05.08.24		Rev: R00	
DATE:		Rev. DATE:	
SCALE@A3: 1:100		DRAWING No: CR-R00-PR-104	

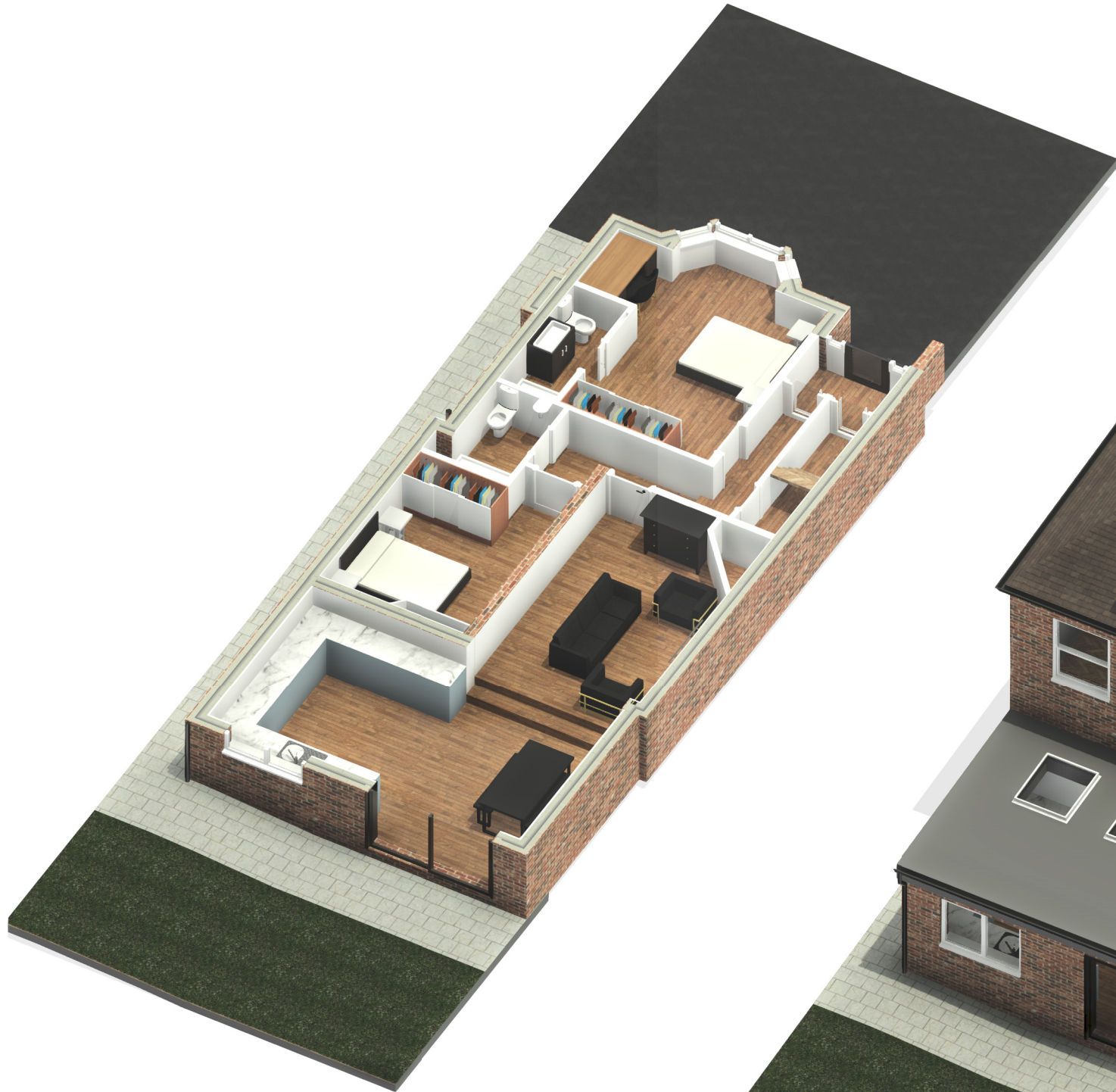

Ground floor layout

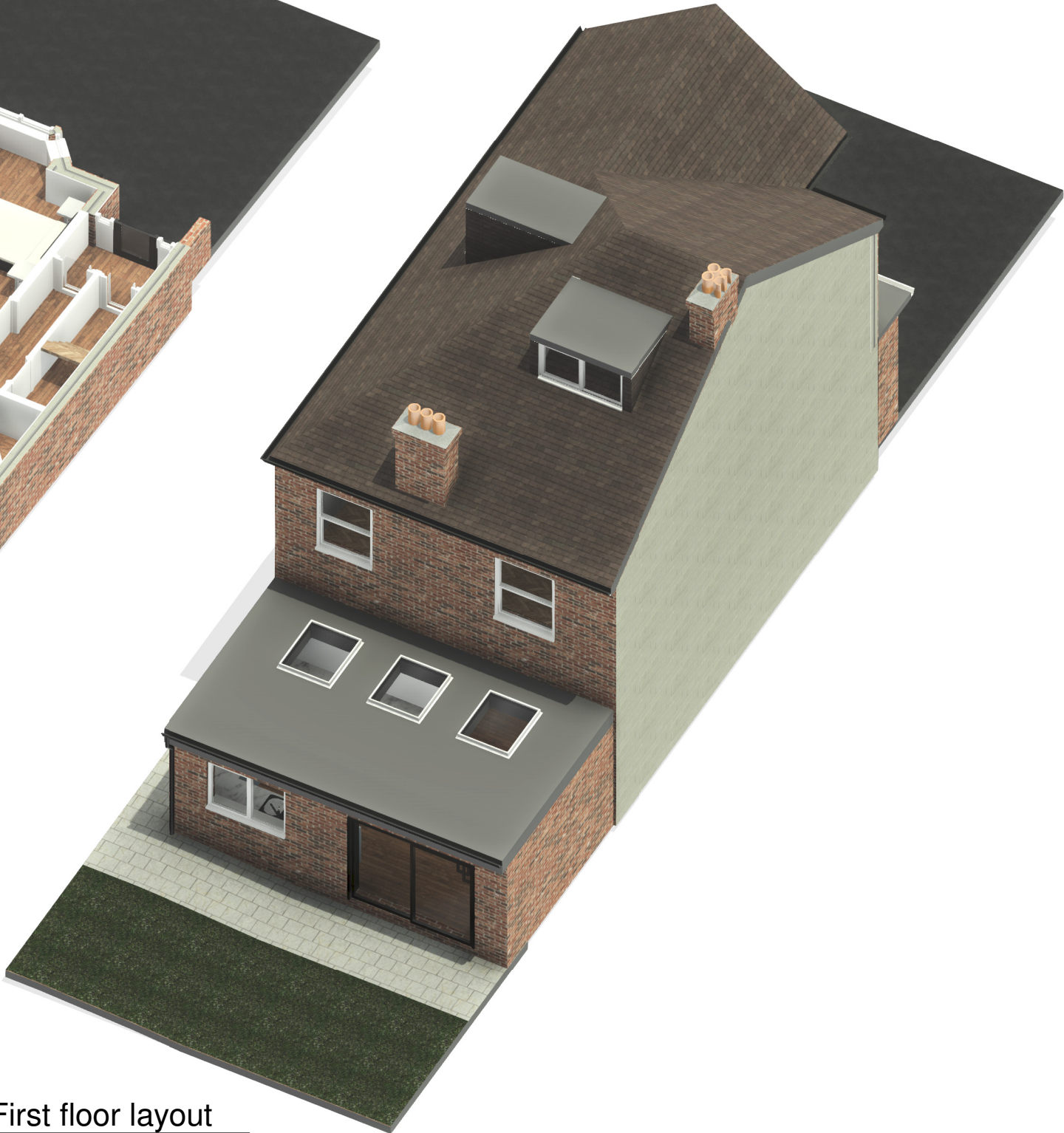

First floor layout

PROGRAMME:

KEY:

	Neighbouring context	<b>RWP</b>	Rain Water Pipe
	Existing walls	<b>SVP</b>	Soil Vent Pipe
	Proposed walls		Boundary line
	Proposed rooflight		Existing removed
<b>MH</b>	Manhole		Existing beam
<b>B</b>	Boiler		1.9 m head height
<b>EM</b>	Electric Meter		1.5 m head height
<b>GM</b>	Gas Meter		Ridge line

REVISION NOTES:

REV: | DATE: | DESCRIPTION:

GENERAL NOTES:

1. All Dimensions are in millimetres unless otherwise stated
2. All work to be carried out in accordance with current building regulations and all relevant british standards/codes of practice.
3. The Contractor is responsible for the correct setting out of the works on site, all dimensions to be checked prior to fabrication of materials and commencement of works.
4. This Drawing is to be read in conjunction with all relevant drawings and specifications
5. Exact SVP and Boiler position to be determined onsite by contractor
6. A 'macerator toilet' would be required for a certain designs if the toilet location is away from existing SVP
7. Steels imbedded into ceiling may be charged additionally by your contractor
8. All proposed materials are to be similar in appearance to that of the existing house, unless otherwise stated.
9. Skylights must not protrude past the roof slope by more than 150mm
10. Glazing which exceeds 25% of the added floor area will result in extra charges for S.A.P Calculations
11. Windows on a side elevation at first floor level or above must be obscured glazing and non openable below 1.7m
12. Load-bearing partitions and/or posts are shown in a rough position. The exact position is to be confirmed by a structural engineer prior to construction.



FREEDOM HOMES  
ARCHITECTS

Freedom Homes. Ealing Cross, 85 Uxbridge Rd, London W5 5BW

Raj Dodia

CLIENT:

Rear Extension

PROJECT:

44 Chester Road, Northwood HA6 1BH

PROJECT ADDRESS:

PROPOSED 3D VIEWS

DRAWING TITLE:

<b>DRAWN BY:</b>	NK	<b>CHECKED BY:</b>	JH
<b>DATE:</b>	05.08.24	<b>Rev:</b>	R00
<b>Rev. DATE:</b>			
<b>SCALE@A3:</b>		<b>DRAWING No:</b>	CR-R00-PR-105



3D View 1



3D View 2

PROGRAMME:

KEY:

	Neighbouring context	<b>RWP</b>	Rain Water Pipe
	Existing walls	<b>SVP</b>	Soil Vent Pipe
	Proposed walls		Boundary line
	Proposed rooflight		Existing removed
<b>MH</b>	Manhole		Existing beam
<b>B</b>	Boiler		1.9 m head height
<b>EM</b>	Electric Meter		1.5 m head hieght
<b>GM</b>	Gas Meter		Ridge line

REVISION NOTES:

REV:	DATE:	DESCRIPTION:

GENERAL NOTES:

1. All Dimensions are in millimetres unless otherwise stated

2. All work to be carried out in accordance with current building regulations and all relevant british standards/codes of practice.

3. The Contractor is responsible for the correct setting out of the works on site, all dimensions to be checked prior to fabrication of materials and commencement of works.

4. This Drawing is to be read in conjunction with all relevant drawings and specifications

5. Exact SVP and Boiler position to be determined onsite by contractor

6. A 'macerator toilet' would be required for a certain designs if the toilet location is away from existing SVP

7. Steels imbedded into ceiling may be charged additionally by your contractor

8. All proposed materials are to be similar in appearance to that of the existing house, unless otherwise stated.

9. Skylights must not protrude past the roof slope by more than 150mm

10. Glazing which exceeds 25% of the added floor area will result in extra charges for S.A.P Calculations

11. Windows on a side elevation at first floor level or above must be obscured glazing and non openable below 1.7m

12. Load-bearing partitions and/or posts are shown in a rough position. The exact position is to be confirmed by a structural engineer prior to construction.

FREEDOM HOMES  
ARCHITECTS

Freedom Homes. Ealing Cross, 85 Uxbridge Rd, London W5 5BW

Raj Dodia

CLIENT:

Rear Extension

PROJECT:

44 Chester Road, Northwood HA6 1BH

PROJECT ADDRESS:

PROPOSED 3D VIEWS

DRAWING TITLE:

NK

05.08.24

CHECKED BY:

Rev:

DATE:

JH

R00

SCALE@A3:

DRAWING No: CR-R00-PR-106

Section 1

1 : 100

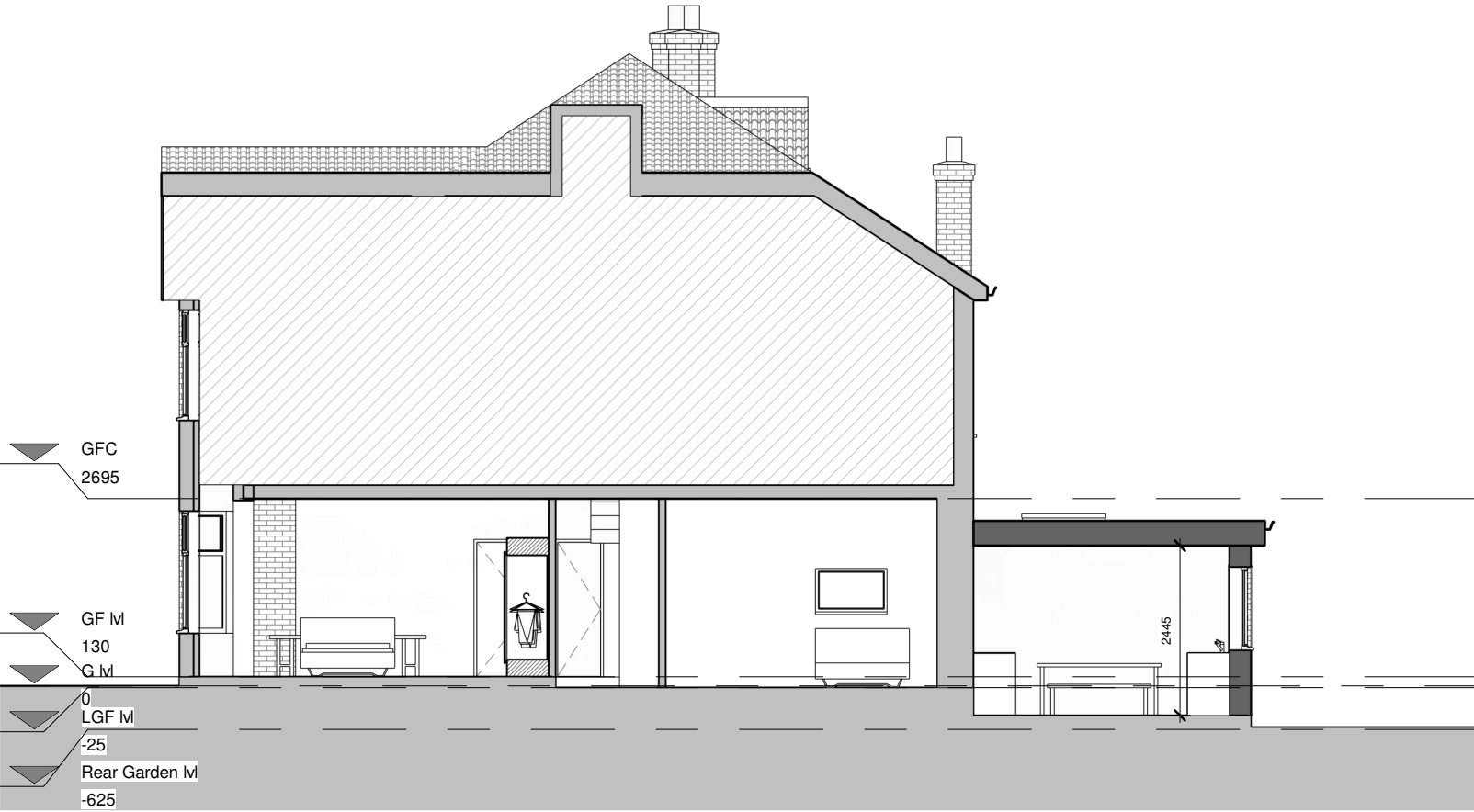

Section 2

1 : 100

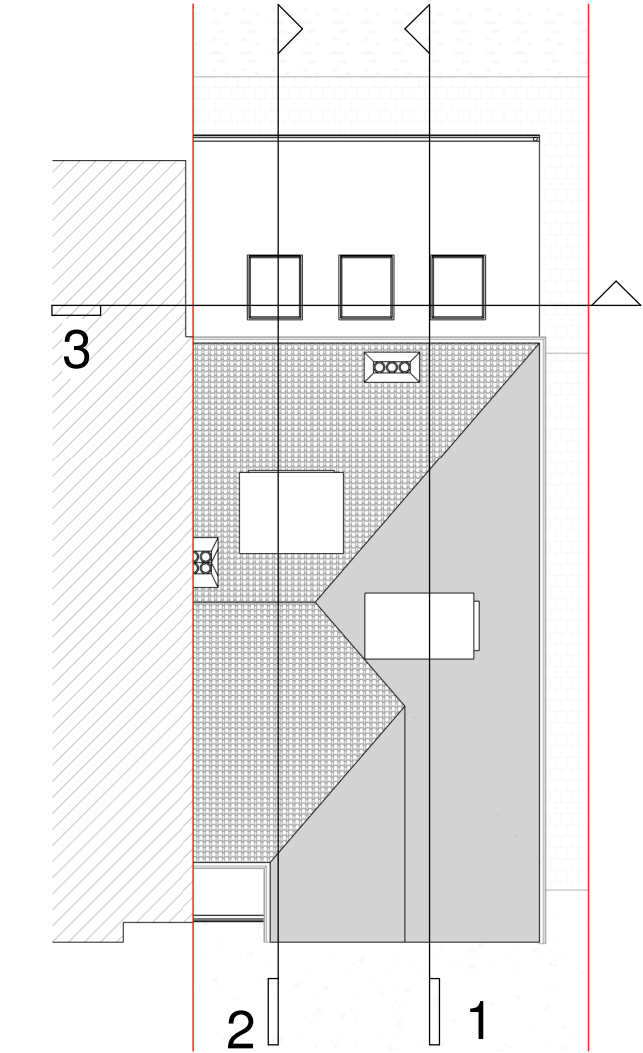
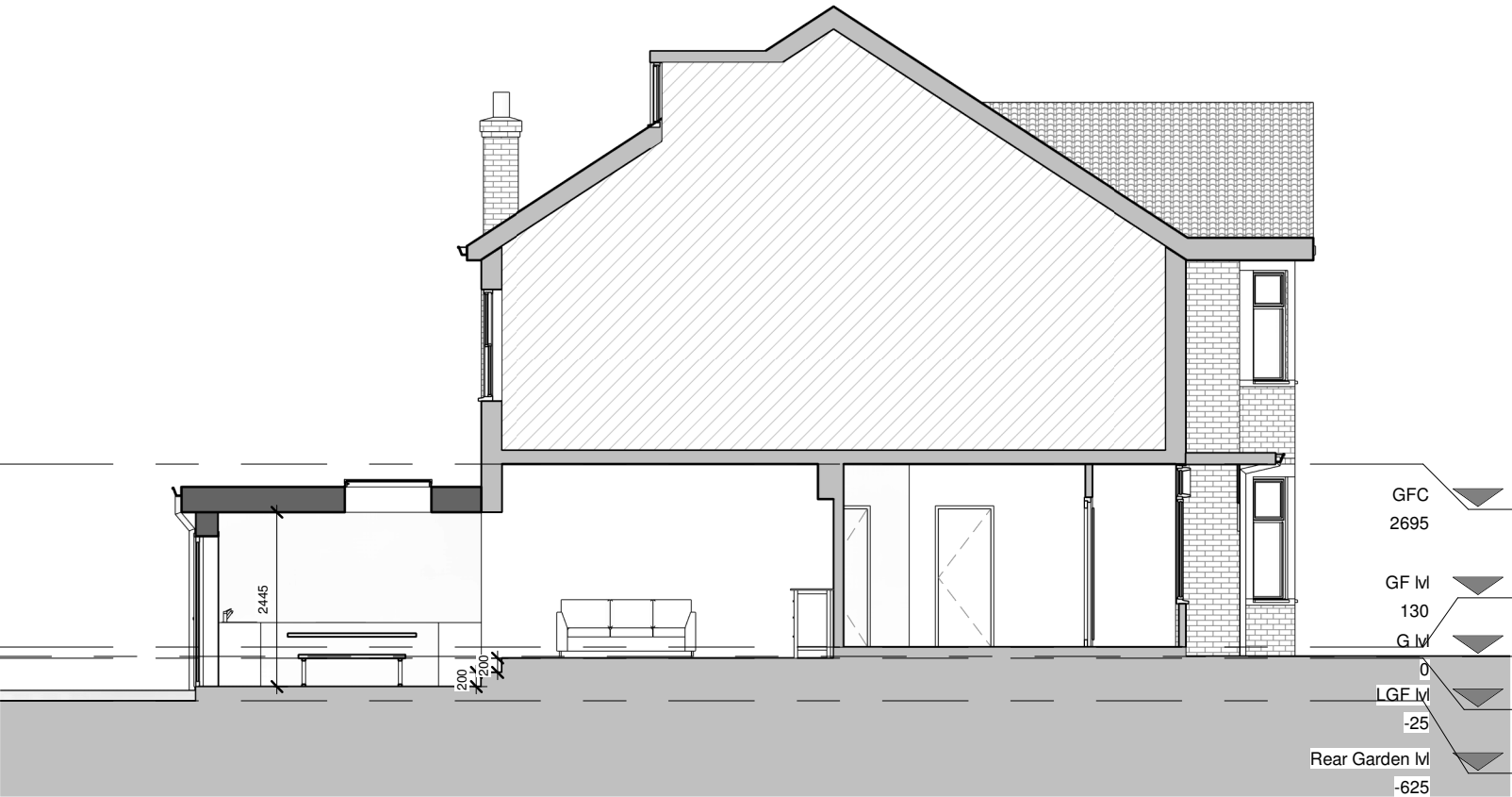

Section 3

1 : 100

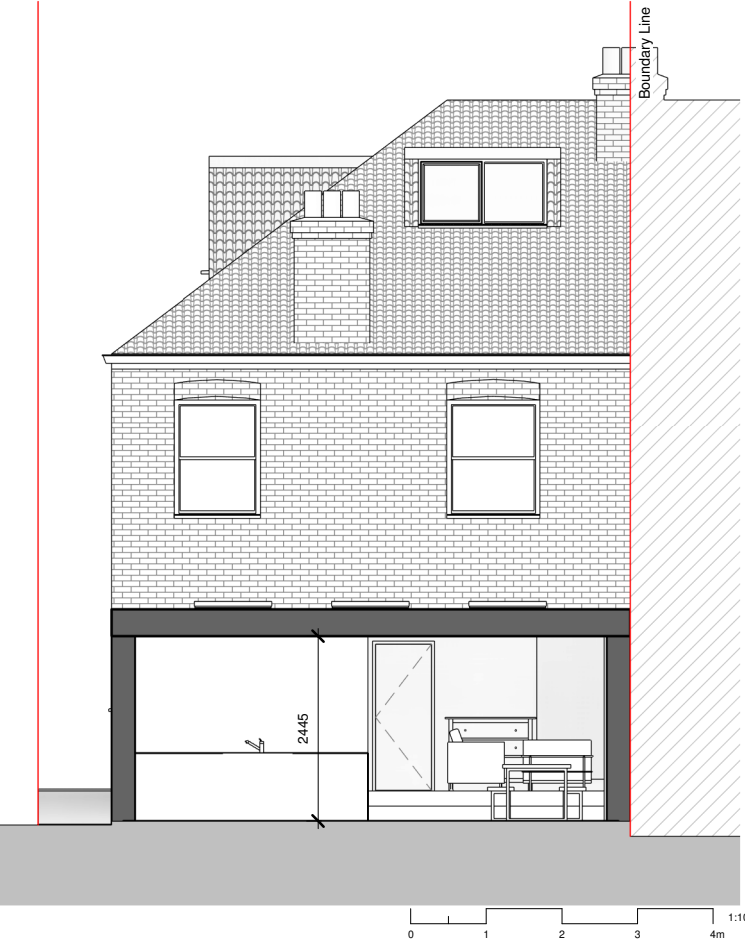

PROGRAMME:

KEY:

	Neighbouring context	<b>RWP</b>	Rain Water Pipe
	Existing walls	<b>SVP</b>	Soil Vent Pipe
	Proposed walls		Boundary line
	Proposed rooflight		Existing removed
<b>MH</b>	Manhole		Existing beam
<b>B</b>	Boiler		1.9 m head height
<b>EM</b>	Electric Meter		1.5 m head height
<b>GM</b>	Gas Meter		Ridge line

REVISION NOTES:

REV: | DATE: | DESCRIPTION:

GENERAL NOTES:

1. All Dimensions are in millimetres unless otherwise stated
2. All work to be carried out in accordance with current building regulations and all relevant british standards/codes of practice.
3. The Contractor is responsible for the correct setting out of the works on site, all dimensions to be checked prior to fabrication of materials and commencement of works.
4. This Drawing is to be read in conjunction with all relevant drawings and specifications
5. Exact SVP and Boiler position to be determined onsite by contractor
6. A 'macerator toilet' would be required for a certain designs if the toilet location is away from existing SVP
7. Steels imbedded into ceiling may be charged additionally by your contractor
8. All proposed materials are to be similar in appearance to that of the existing house, unless otherwise stated.
9. Skylights must not protrude past the roof slope by more than 150mm
10. Glazing which exceeds 25% of the added floor area will result in extra charges for S.A.P Calculations
11. Windows on a side elevation at first floor level or above must be obscured glazing and non openable below 1.7m
12. Load-bearing partitions and/or posts are shown in a rough position. The exact position is to be confirmed by a structural engineer prior to construction.



FREEDOM HOMES  
ARCHITECTS

Freedom Homes. Ealing Cross, 85 Uxbridge Rd, London W5 5BW

Raj Dodia

CLIENT:

Rear Extension

PROJECT:

44 Chester Road, Northwood HA6 1BH

PROJECT ADDRESS:

PROPOSED SECTIONS

DRAWING TITLE:

<b>DRAWN BY:</b>	NK	<b>CHECKED BY:</b>	JH
<b>DATE:</b>	05.08.24	<b>Rev:</b>	R00
<b>SCALE@A3:</b>	1:100	<b>Rev. DATE:</b>	
<b>DRAWING No:</b>	CR-R00-PR-107		