

FOR TOWN PLANNING ONLY

DWG NO: S502

SEPTEMBER 2024, ISSUED

RAHUL TAHEEM LTD



**RAHUL TAHEEM LTD**, Registered in England and Wales. Company registration number 12238895.  
**Director** Rahul Taheem BSc (Hons), Grad Dip Arch, MA Arch.  
**Registered address** 39 Wakemans Hill Avenue, London, NW9 0TA.

Notes

Rev	Date	Comments

Notes

- This drawing is for town planning purposes only. It is not to be used for construction or any other purpose.
- The client is responsible for obtaining all statutory provisions including Building Regulations approval, works under the Party Wall Act 1996, and CDM Regulations 2015.
- Any figured dimensions are based on limited survey information. All dimensions are to be verified by the contractor prior to the commencement of works. Any discrepancies to be reported immediately.
- Any other discrepancies or omissions to be reported immediately

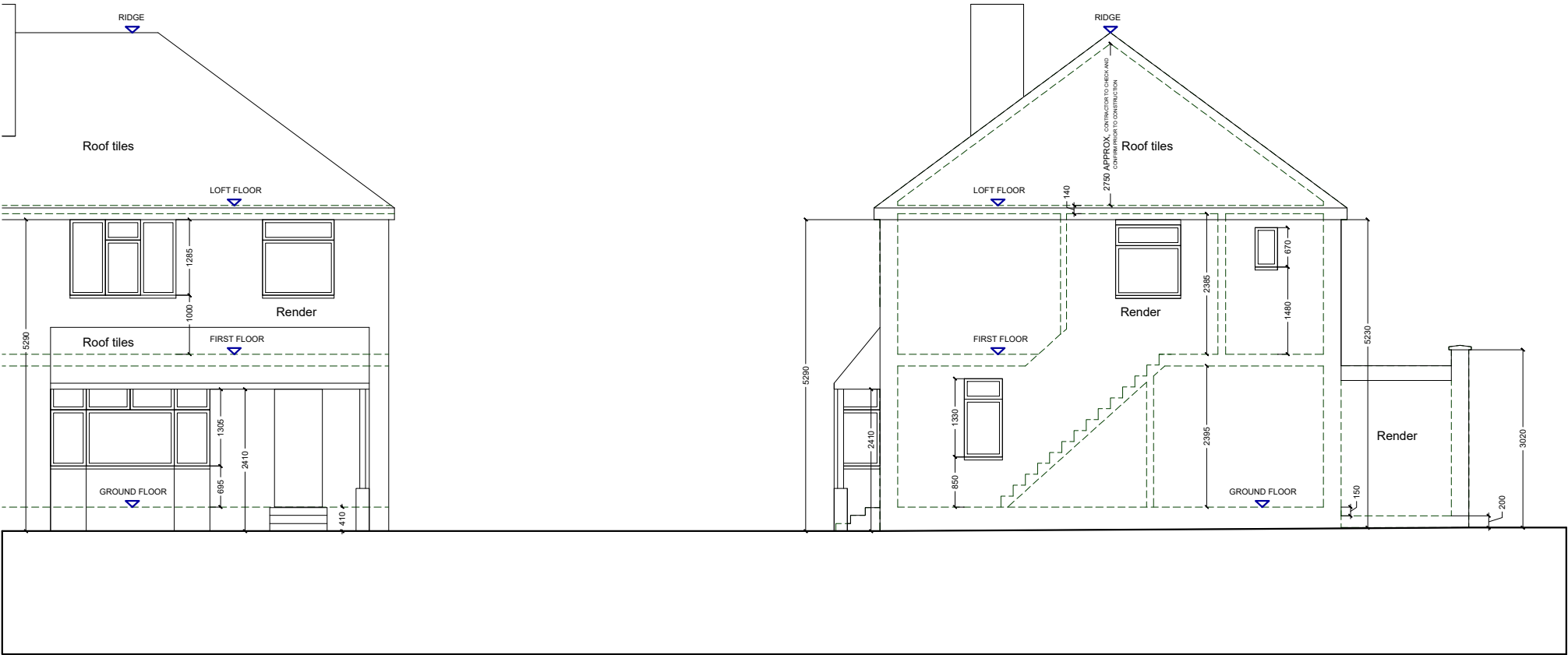

Front elevation existing

Side elevation existing

Existing plans

391 Field End Rd, Ruislip, HA4 9NX

