

DWG NO: S501



Existing structure

RT
Architectural consultants

RAHUL TAHEEM LTD, Registered in England and Wales. Company registration number 12238895.
Director Rahul Taheem BSc (Hons), Grad Dip Arch, MA Arch.
Registered address 39 Wakemans Hill Avenue, London, NW9 0TA.

Notes

Rev

Date	Comments
------	----------

- This drawing is for town planning purposes only. It is not to be used for construction or any other purpose.
- The client is responsible for obtaining all statutory provisions including Building Regulations approval, works under the Party Wall Act 1996, and CDM Regulations 2015.
- Any figured dimensions are based on limited survey information. All dimensions are to be verified by the contractor prior to the commencement of works. Any discrepancies to be reported immediately.
- Any other discrepancies or omissions to be reported immediately

REAR ELEVATION

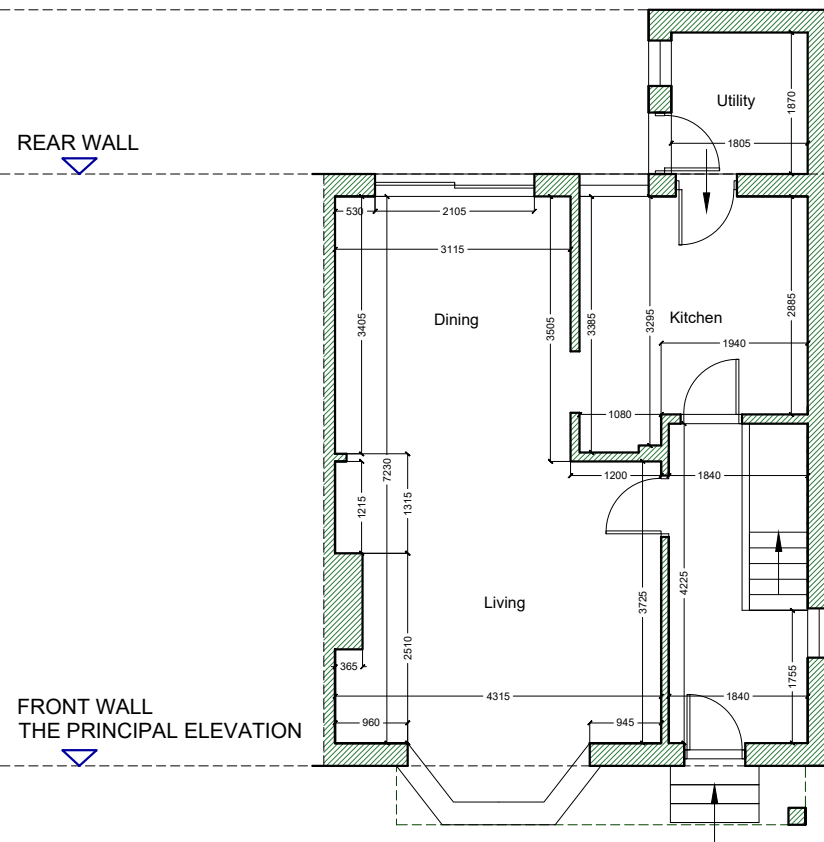

Ground floor existing

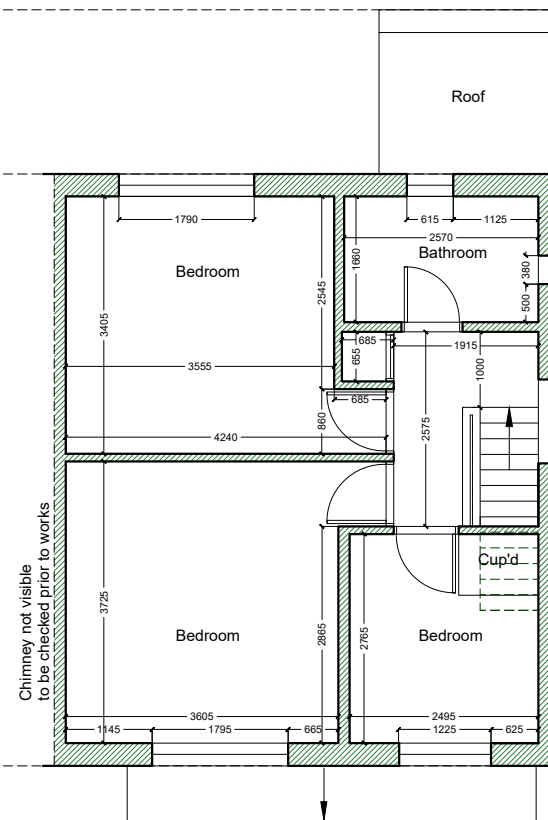

First floor existing

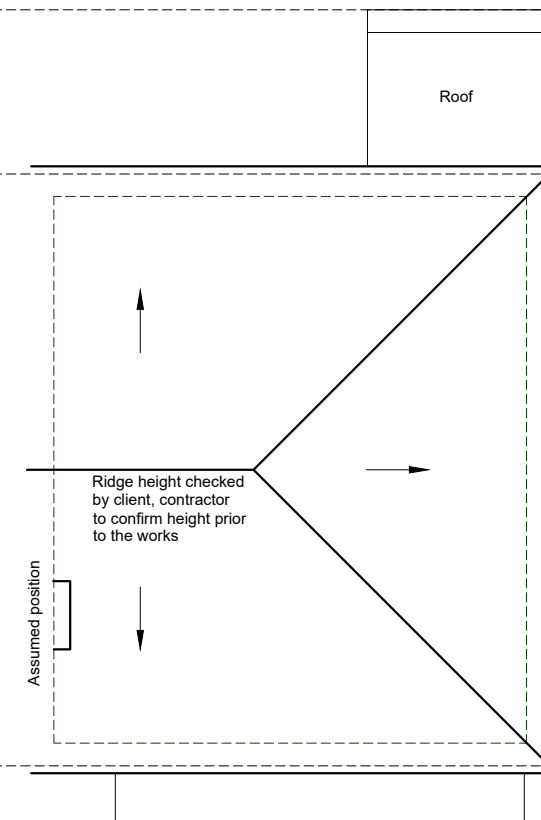

Roof plan existing

FRONT ELEVATION

Existing plans

391 Field End Rd, Ruislip, HA4 9NX

0 2.5 5 10

Metres

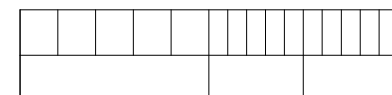

1:100 (a3)