

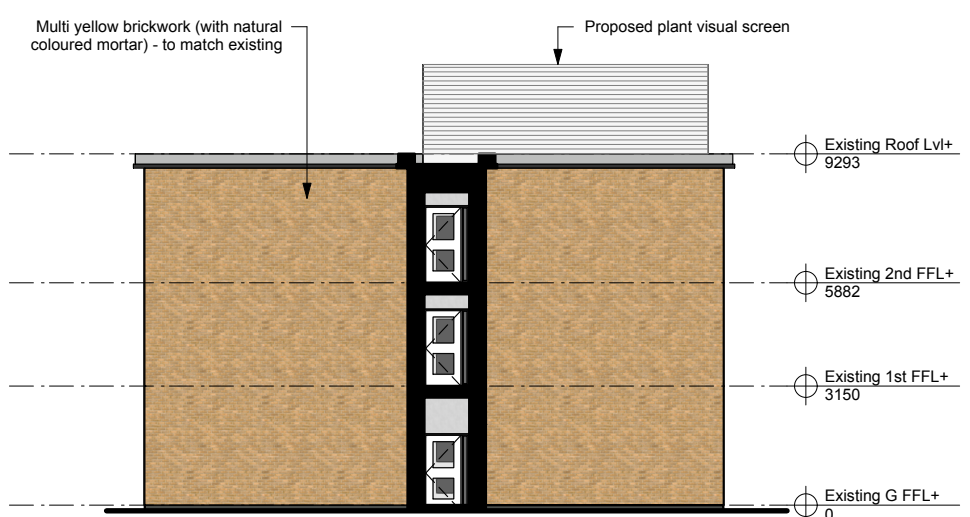

1 Section 1-213
 Scale: 1:200

Existing opening to be infilled with multi-yellow brickwork and natural-coloured mortar to match the existing.



2 Section 2-213
 Scale: 1:200

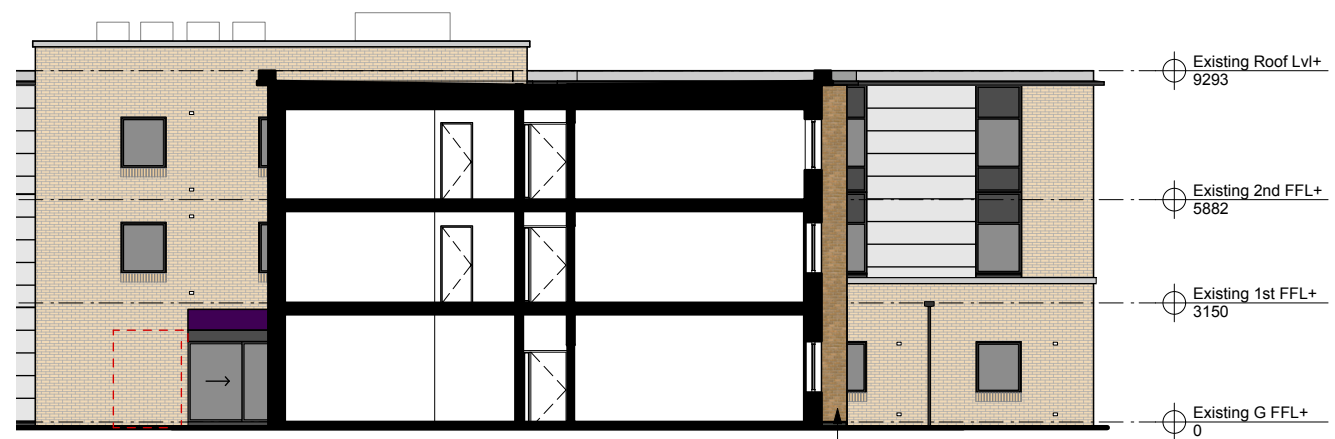

3 Section 3-213
 Scale: 1:200

Multi yellow brickwork (with natural coloured mortar) - to match existing

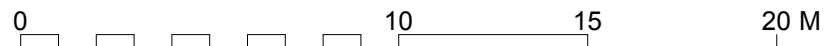
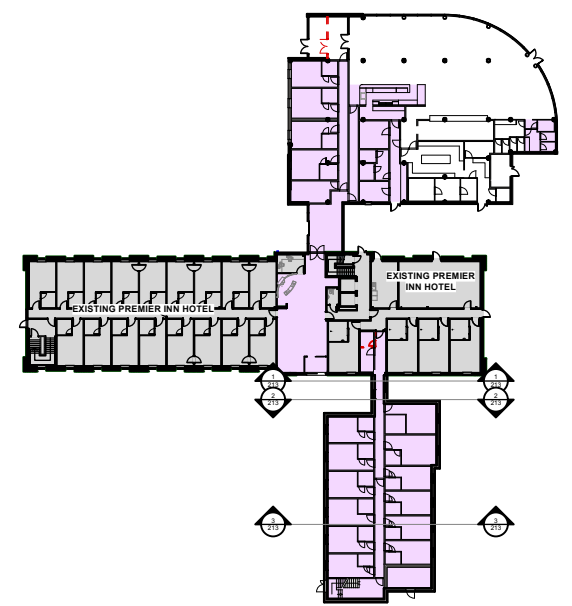

Proposed Materials:
(All materials to match existing)

Walls:

Brickwork: Multi yellow, Natural coloured mortar

Cladding: Composite metal cladding panel with pre-formed corners, horizontally laid, secret fixed, finish/colour: RAL 9006

Windows and doors:

Aluminium framed curtain walling double glazed system. Frame colour: Anthracite (RAL 7016)

Aluminium framed curtain walling glazing system with graphite grey annealed glass spandrel panel, insulation backed with aluminium curtain framed system. Frame colour: Anthracite (RAL 7016)

Single / Double leaf manual doors and mechanical sliding doors, double glazed - framing colour: Anthracite (RAL 7016)

Roof:

Flat Roof: Single ply membrane finish

Fascias: Polyester powder coated metal fascia and soffit with concealed fixings; Colour: Anthracite (RAL 7016)

Rainwater goods:

Hopper & downpipes (where exposed): Black UPVC

Rev	Date	Description	By	Chk
A	17/04/26	Amendments to plant screen and stair enclosure.	IB	RW

Address: Addlepool Business Centre, Clyst St George, Exeter, EX3 0NR
 Tel: 01392 368426
 www.axiomarchitects.co.uk



Client
 WHITBREAD GROUP PLC

Project
 PREMIER INN LONDON UXBRIDGE
 500 RIVERSIDE WAY
 UXBRIDGE, UB8 2YF

Drawing
 Proposed Sections

Scale	Date	Drawn	Checked
1:200@A3	05/12/25	SC	RW

Drawing No. **6505-PL- 213 A**
 Status: **PLANNING**