

**Proposed Materials:**  
**(All materials to match existing)**

**Walls:**

Brickwork: Multi yellow, Natural coloured mortar

Cladding: Composite metal cladding panel with pre-formed corners, horizontally laid, secret fixed, finish/colour: RAL 9006

**Windows and doors:**

Aluminium framed curtain walling double glazed system. Frame colour: Anthracite (RAL 7016)

Aluminium framed curtain walling glazing system with graphite grey annealed glass spandrel panel, insulation backed with aluminium curtain framed system. Frame colour: Anthracite (RAL 7016)

Single / Double leaf manual doors and mechanical sliding doors, double glazed - framing colour: Anthracite (RAL 7016)

**Roof:**

Flat Roof: Single ply membrane finish

Fascias: Polyester powder coated metal fascia and soffit with concealed fixings; Colour: Anthracite (RAL 7016)

**Rainwater goods:**

Hopper & downpipes (where exposed): Black UPVC

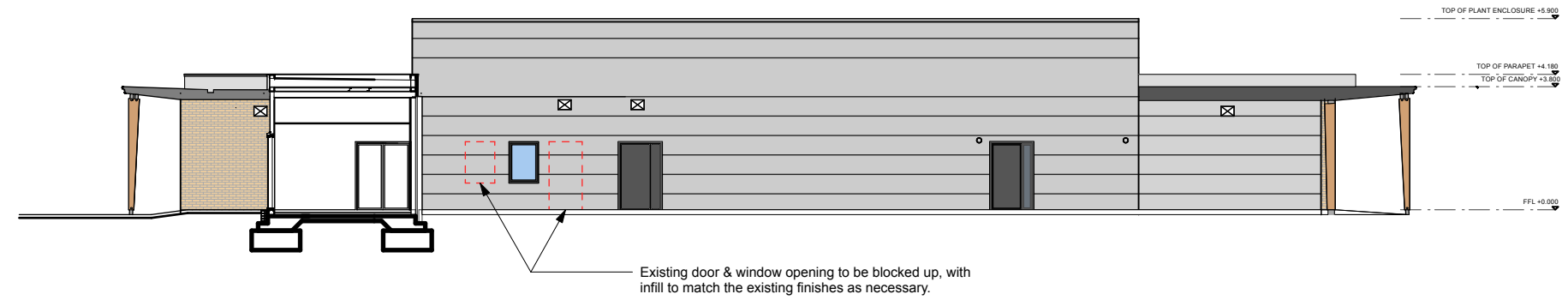

1 Proposed South Elevation(courtyard)  
 Scale: 1:200

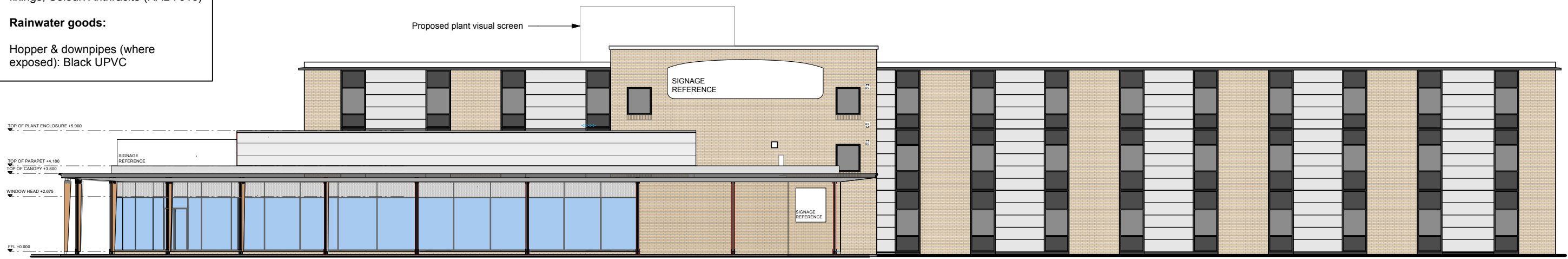

2 Proposed North Elevation(Riverside Way View)  
 Scale: 1:200

A 17/04/26 Amendments to plant screen and stair enclosure. IB RW

Rev	Date	Description	By	Chk
A	17/04/26	Amendments to plant screen and stair enclosure.	IB	RW

Address: Addlepool Business Centre, Clyst St George, Exeter, EX3 0NR  
 Tel: 01392 368426  
 www.axiomarchitects.co.uk

**AXIOM ARCHITECTS**

**Client**  
 WHITBREAD GROUP PLC

**Project**  
 PREMIER INN LONDON UXBRIDGE  
 500 RIVERSIDE WAY  
 UXBRIDGE, UB8 2YF

**Drawing**  
 Proposed Elevations  
 Sheet 3

Scale	Date	Drawn	Checked
1:200@A3	05/12/25	SC	RW

Drawing No. Revision

**6505-PL- 212 A**

Status  
 PLANNING

