

1 Proposed West Elevation  
 Scale: 1:200

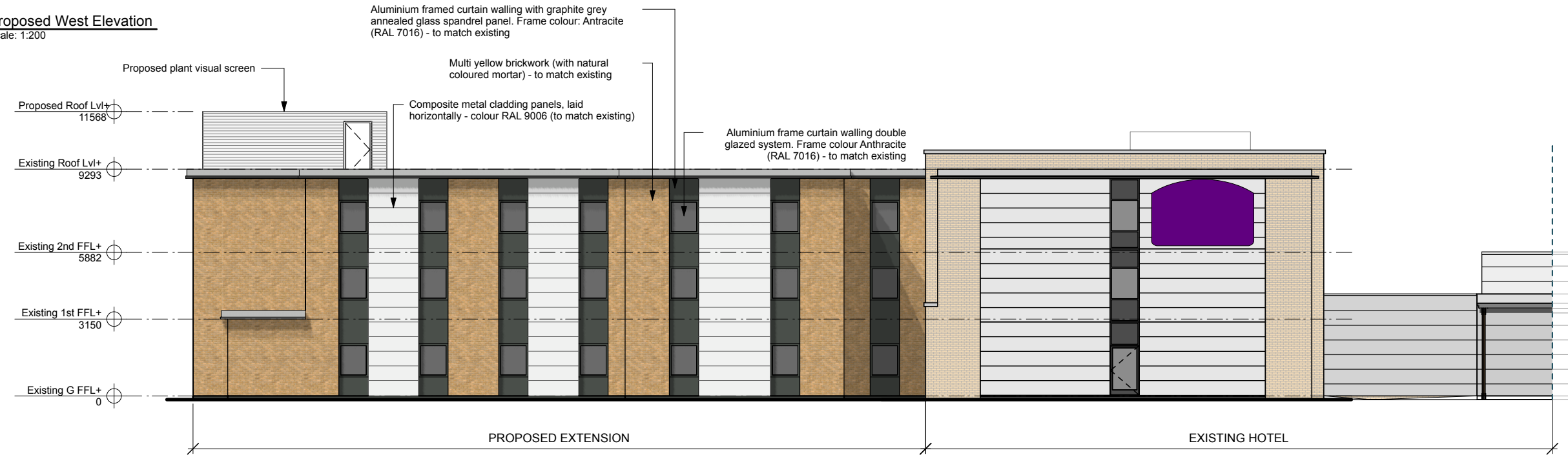

2 Proposed East Elevation  
 Scale: 1:200

<p><b>Proposed Materials:</b>  <b>(All materials to match existing)</b></p> <p><b>Walls:</b></p> <p>Brickwork: Multi yellow, Natural coloured mortar</p> <p>Cladding: Composite metal cladding panel with pre-formed corners, horizontally laid, secret fixed, finish/colour: RAL 9006</p>	<p><b>Windows and doors:</b></p> <p>Aluminium framed curtain walling double glazed system. Frame colour: Anthracite (RAL 7016)</p> <p>Aluminium framed curtain walling glazing system with graphite grey annealed glass spandrel panel, insulation backed with aluminium curtain framed system. Frame colour: Anthracite (RAL 7016)</p> <p>Single / Double leaf manual doors and mechanical sliding doors, double glazed - framing colour: Anthracite (RAL 7016)</p>	<p><b>Roof:</b></p> <p>Flat Roof: Single ply membrane finish</p> <p>Fascias: Polyester powder coated metal fascia and soffit with concealed fixings; Colour: Anthracite (RAL 7016)</p> <p><b>Rainwater goods:</b></p> <p>Hopper &amp; downpipes (where exposed): Black UPVC</p>
--	--	---

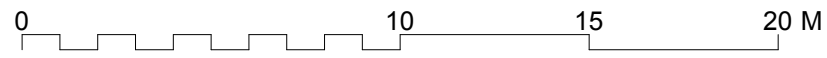

A 17/04/26 Amendments to plant screen and stair enclosure. IB RW

Rev Date Description By Chk

Addlepool Business Centre  
 Cyst St George  
 Exeter. EX3 0NR  
 Tel. 01392 368426  
 www.axiomarchitects.co.uk

**AXIOM**  
 ARCHITECTS

Client  
**WHITBREAD GROUP PLC**

Project  
**PREMIER INN LONDON UXBRIDGE**  
 500 RIVERSIDE WAY  
 UXBRIDGE, UB8 2YF

Drawing  
**Proposed Elevations**  
**Sheet 2**

Scale	Date	Drawn	Checked
1:200@A3	05/12/25	SC	RW
Drawing No.	Revision		

**6505-PL- 211 A**  
 Status  
**PLANNING**