

1 Proposed West Elevation
 Scale: 1:200

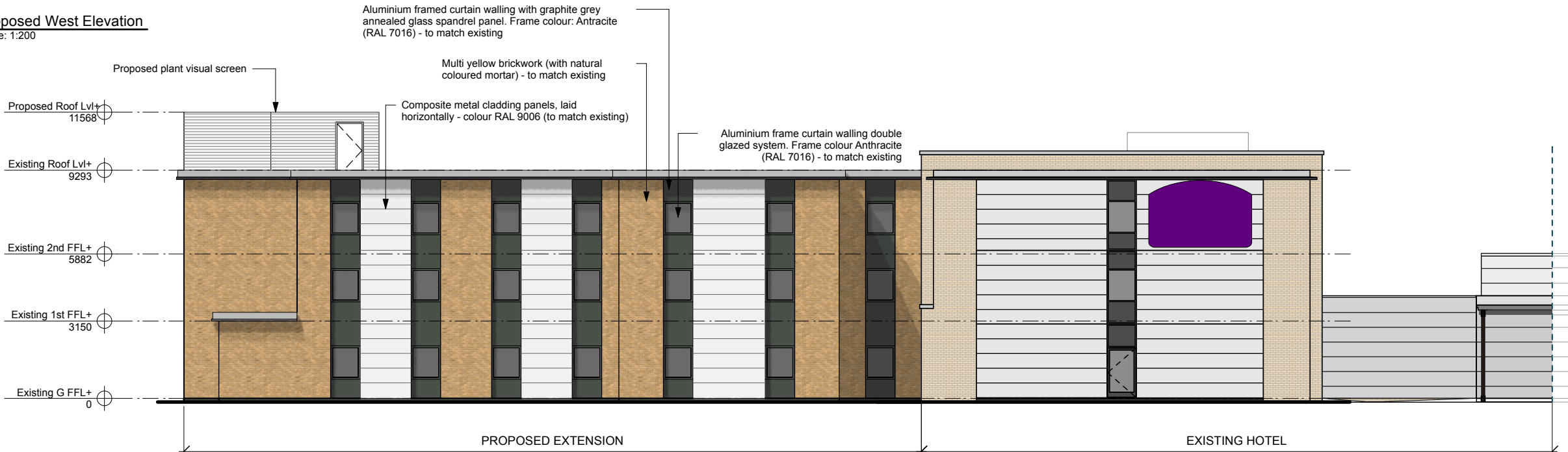

2 Proposed East Elevation
 Scale: 1:200

<p>Proposed Materials: (All materials to match existing)</p> <p>Walls:</p> <p>Brickwork: Multi yellow, Natural coloured mortar</p> <p>Cladding: Composite metal cladding panel with pre-formed corners, horizontally laid, secret fixed, finish/colour: RAL 9006</p>	<p>Windows and doors:</p> <p>Aluminium framed curtain walling double glazed system. Frame colour: Anthracite (RAL 7016)</p> <p>Aluminium framed curtain walling glazing system with graphite grey annealed glass spandrel panel, insulation backed with aluminium curtain framed system. Frame colour: Anthracite (RAL 7016)</p> <p>Single / Double leaf manual doors and mechanical sliding doors, double glazed - framing colour: Anthracite (RAL 7016)</p>	<p>Roof:</p> <p>Flat Roof: Single ply membrane finish</p> <p>Fascias: Polyester powder coated metal fascia and soffit with concealed fixings; Colour: Anthracite (RAL 7016)</p> <p>Rainwater goods:</p> <p>Hopper & downpipes (where exposed): Black UPVC</p>
--	--	---

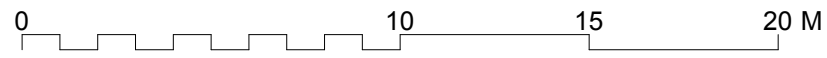

Rev Date Description By Chk
 Addlepool Business Centre
 Clyst St George
 Exeter. EX3 0NR
 Tel. 01392 368426
 www.axiomarchitects.co.uk

AXIOM
 ARCHITECTS

Client
WHITBREAD GROUP PLC

Project
 PREMIER INN LONDON UXBRIDGE
 500 RIVERSIDE WAY
 UXBRIDGE, UB8 2YF

Drawing
**Proposed Elevations
 Sheet 2**

Scale 1:200@A3	Date 05/12/25	Drawn SC	Checked RW
Drawing No.	Revision		

6505-PL- 211

Status
PLANNING