

Existing Materials:

Walls:

Brickwork: Multi yellow, Natural coloured mortar

Cladding: Composite metal cladding panel with pre-formed corners, horizontally laid, secret fixed, finish/colour: RAL 9006

Windows and doors:

Aluminium framed curtain walling double glazed system. Frame colour: Anthracite (RAL 7016)

Aluminium framed curtain walling glazing system with graphite grey annealed glass spandrel panel, insulation backed with aluminium curtain framed system. Frame colour: Anthracite (RAL 7016)

Single / Double leaf manual doors and mechanical sliding doors, double glazed - framing colour: Anthracite (RAL 7016)

Roof:

Flat Roof: Single ply membrane finish

Fasias: Polyester powder coated metal fascia and soffit with concealed fixings; Colour: Anthracite (RAL 7016)

Rainwater goods:

Hopper & downpipes (where exposed): Black UPVC



01 Existing South Elevation  
Scale: 1:200



02 Existing North Elevation  
Scale: 1:200



03 Existing West Elevation  
Scale: 1:200

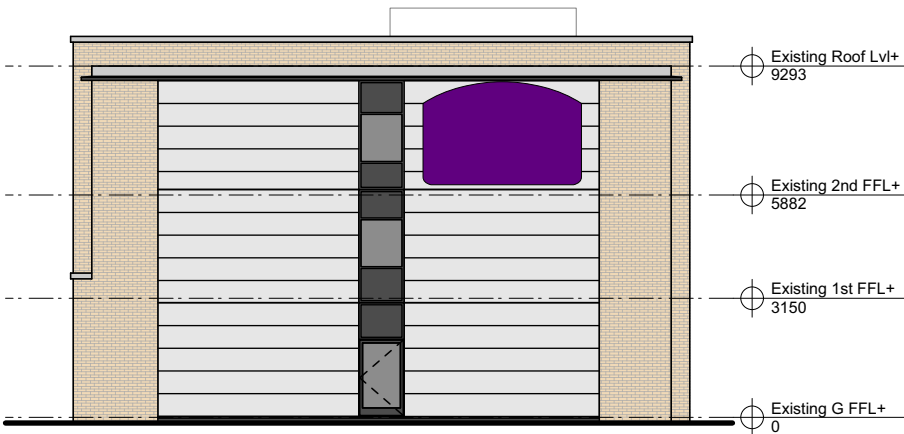

04 Existing East Elevation  
Scale: 1:200

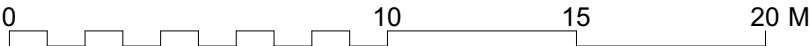

A 23/09/24 Design update AW AB

Rev	Date	Description	By	Chk
-----	------	-------------	----	-----



AXIOM  
ARCHITECTS

1 Brooklands Yard Southover High Street Lewes East Sussex BN7 1HU  
Tel. 01273 479434 [www.axiomarchitects.co.uk](http://www.axiomarchitects.co.uk)

Client  
WHITBREAD GROUP PLC

Project  
PREMIER INN LONDON UXBRIDGE  
500 RIVERSIDE WAY  
UXBRIDGE, UB8 2YF

Drawing  
Existing Elevations

Scale	Date	Drawn	Checked
1:200@A3	02/09/24	AW	AB
Drawing No.		Revision	

6262-P- 200 A

Status  
PLANNING